LY 16, 1906.

During July and August this store will close on Saturdays at one o'clock.

wear in
ring Sale
y any extravagant
ediate response to
eek demonstrated
plendid savings on
broken and discon-
te with rare values:
First floor.

on Suits
95c Women's union suits of fine Sea
cotton and lisle, in many
ent styles and kinds, all
and many garments, re-
om as high as $1.50 and
to, each 95c.

d Drawers
45c Women's low neck
vests of pure white
with beautiful lace yokes
shoulders. Included are
an interesting variety of
crocheted designs. All
—each, 45c.

's Union Suits
splendid opportunity to
uy for future as well as
s. Children's union suits,
ead, high neck and short
w neck and sleeveless—
e low price for the July
nely, 38c.

China
ock at Half
bad district, Austria,
ted china—a surplus
ices and offered at the
new—the decorations
savings are one-half.
values: Fifth floor.
ers and oatmeals, in great
10c, 15c and 25c.
r and chocolate cups and
25c and 35c.
cream sets, each 50c, 75c,
50.
ities, there are dozens of
Attractive in both shapes

Hammocks:
A Very Spe-
ial Purchase
and Sale
A special purchase
nd sale of a number of
ozen well made hammocks
nables us to quote season-
ble savings of a third to a
uarter at the special prices.
ll grades and colors are
epresented. Sixth floor.
oven hammocks, specially
priced at, each, 50c.
oven hammocks, specially
priced at, each, 85c.
oven hammocks, specially
priced at, each, $1.50.
oven hammocks, specially
priced at, each, $2.75.
oven hammocks, specially
priced at, each, $3.50.
Cupid baby ham-
mocks, with net top,
special at, each, 80c.
Mexican hammocks,
special at, each,
$1.00.

and Sale

Fourth floor.
ing of
oideries
he July clearing sales.
Venise appliques and wide
aced to, a yard, 95c, $1.45,
2.95.
top laces and flouncings re-
ard, 25c and 45c.
ths of 15c and 20c laces re-
ard, 10c.
signs of our 55c Valenciennes
ertions reduced to, a dozen
ce allovers, white and ecru
d. 58c. First floor.
ng Prices
ll pure linen hemstitched
, each, 7c.
bows, plain and dotted,
ch, 15c.
batiste corsets, greatly
pair, 95c.
lk gloves, double tipped,
ir, 25c.
s in handsome printings,
glasses, fancy shaped, a
ble-breasted suits, very
.00 and $2.95.

The Chicago Daily Tribune.

VOLUME LXV.—NO. 170. TUESDAY, JULY 17, 1906—SIXTEEN PAGES. * PRICE TWO CENTS.

WILL PUT A CURB ON POWDER TRUST

War Department, by Order of Congress, Makes Plans to Establish a Government Plant.

HUGE PROFITS TO POOL.

Experts Estimate Du Pont Combine Nets $2,500,000 Annually on Contracts; Cost 75 Cents Pound.

BY JOHN CALLAN O'LAUGHLIN.

Washington, D. C., July 16.—[Special.]—The war department has taken steps to carry out the direction of congress to bring the powder trust to its knees. Orders have been given for the preparation of plans for a plant having a capacity of 300,000 pounds per annum. The plant may be located at Rock Island, Ill.

The erection of this plant is due to the revelations made by Robert S. Waddell, president of the Buckeye Powder company of Peoria, respecting the way in which the powder trust held the government by the throat and compelled it to pay the prices which it fixed.

Once the establishment is in operation—and this is expected in about a year from today—the war department will ascertain the actual cost of powder and will compel the trust to reduce its price accordingly, or suffer the alternative of having a recommendation go to congress for the manufacture by the government of all the powder the army needs.

Compels Trust to Cut Price.

The navy department has a plant at Indian Head, Md., which has a capacity of between 1,000 and 4,000 pounds a day, and it has compelled the trust to reduce the price to about 75 cents a pound, though even this figure is regarded as exorbitant. But with the army and navy working in conjunction there is no good reason, in the opinion of officials, why the cost of powder should not be reduced at least 20 per cent.

The appropriation made by congress for an army powder plant amounts to $165,000. In the opinion of Waddell, as expressed in letters to congress, this sum was too meagre and he believed a plant should be erected which would enable the government to manufacture independently of the trust. Congress was disposed, however, to look upon the matter as an experiment, in spite of the satisfactory results obtained from the naval powder factory, which was authorized some years ago.

Moreover, there was unwillingness to drive private manufacturers out of business, especially as Gen. Crozier, chief of the bureau of ordnance, stated that a government monopoly would be as bad as a private monopoly, and it was more important to increase the powder making facilities of the country than diminish them. These arguments were all fine, but unquestionably one of the controlling reasons why such a small plant was authorized was the activity of representatives of the trust.

Millions in Profits to Trust.

The importance to the trust of preventing the erection of a larger plant by the government will be appreciated when it is known Secretary Taft estimates the proper reserve of powder for the army and navy to be 55,000,000 pounds. There are only 4,300,000 pounds on hand. That is to say, the government will have to expend about $25,000,000 in order to establish the reserve, and, if Mr. Waddell's figures of the cost be correct, the trust will reap a profit from the furnishing of this material between $11,000,000 and $12,000,000.

The trust is known as the Du Pont powder trust, which is alleged to own and control the Laflin & Rand, the International, and the California Powder companies. For several years the departments paid to the trust 88 and 90 cents a pound. The International company was organized and entered into the competition, causing a reduction in price until the Du Pont trust obtained control of the International product. Waddell estimated that the net profits of the trust due to the exorbitant price charged to governments amount to $2,500,000 per annum.

Plans for Government Plant.

In order to execute the will of congress Brig. Gen. Crozier has ordered Maj. Beverly W. Dunn of the army ordnance department, who has been on duty at the Sandy Hook proving grounds, to proceed to Philadelphia and organize a force of draftsmen and clerks who will prepare plans for the proposed government factory. Maj. Dunn will inspect the plants of the trust in Delaware and will take from them any ideas which may enable him to produce a model establishment.

While this work is being done a board will be formed, which will be instructed to select a site for the proposed plant. There are three points it will be directed particularly to examine—the government arsenal at Rock Island, Ill., the government reservation at Columbia, Tenn., and the military reservation at Dover, Del.

Dover has the advantage of being near Sandy Hook, where the testing of powder and guns is made, and there would be an economy over points in the middle west by reason of the saving in freight. The disadvantage of Dover is it is on the seaboard and accessible to a military expedition of the enemy, which might succeed in getting past the American fleet. The advantage of Rock Island, which is enjoyed also by Columbia, is that it is in the interior and never can be put out of business in consequence of military operations.

Water Contamination Is Issue.

The board of experts must consider, however, whether the water of the Mississippi river, upon which Rock Island is situated, can be given cheaply the standard of purity which is required in the making of powder. It also will have to pass upon the ability of the river to absorb the acids used in the manufacture of powder. Gen. Crozier is aware that St. Louis complained about the alleged contamination of the Mississippi water by the drainage of the city of Chicago. It may be the acids cannot be taken care of by the river and would prove a menace to health. In this event the powder factory will not be built at Rock Island.

While the plans Maj. Dunn is preparing contemplate a factory capable of an output of 1,000 pounds a day, they will be so arranged the factory can be enlarged without difficulty for the manufacture of as great a quantity as congress may see fit to direct. Gen. Crozier said today the primary purpose of the proposed plant is to determine the actual cost of powder. When the war department has established this it will be able to go to the private manufacturers and say to them:

"Gentlemen, we have found the cost of

(Continued on page 5, column 5.)

SUMMARY OF
The Daily Tribune.

TUESDAY, JULY 17, 1906.

THE WEATHER—

FORECAST—Fair Tuesday and Wednesday, warmer Wednesday, light variable winds.

Sunrise, 4:30; sunset, 7:24. Moonrise, 1:34 a. m.

CONDITIONS YESTERDAY.

Temperature, max. 70, min. 63, mean 68, normal for the day 74. Excess for 1906, 457.

Precipitation for 24 hours to 7 p. m., trace. Deficiency for 1906, 6.34 inches.

Wind, N. W., max. 16 miles an hour, at 12:15 a. m.

Relative humidity, 7 a. m. 64%, 7 p. m. 78%.

Barometer, sea level, 7 a. m. 29.93, 7 p. m. 29.88.

LARGEST 2 CENT CIRCULATION IN THE WORLD.

TELEPHONE CENTRAL 100.

WASHINGTON.

War department took steps to establish government plant to checkmate powder trust; factory may be located at Rock Island; liberal estimate of cost 75 cents pound, while Uncle Sam pays 88 and 90 cents. Page 1.

Honduras notified American charge that it will be ready to arbitrate when Salvador and Guatemala are. Page 5.

LOCAL.

Story of a small taxpayer's experiences with personal property assessments. Page 1.

Two residents of Chicago and vicinity drowned at Michigan resorts; another fatally injured. Page 1.

Big concerns secured reductions of personal property assessments. Page 2.

John A. Cooke forced brother George to leave Chicago, according to Charles H. Bradley's statement before Judge Smith. Page 3.

Convicted lottery operator started to Washington to ask Supreme court to admit him to penitentiary. Page 3.

Department stores and merchants were warned of clever check swindler who has worked in many cities. Page 3.

Fort Sheridan troops reached Chicago on second day of "hike" to Indianapolis. Page 3.

Following talk between Chief Collins and Lieut. Rohan, detective bureau made brave attempt at activity. Page 3.

Commissioner Bartzen and other officials conferred over building law changes in Field store. Page 4.

Lawyers tried to get secret divorce for Mrs. Turlington W. Harvey on ground that husband drinks to excess. Page 5.

Traction companies agreed to submit to city values they place on intangible properties and to explain methods of arriving at figures. Page 7.

Cement workers won strike for 5 cent per hour advance in wages. Page 7.

DOMESTIC.

Complete change of front by officials of Lake Shore railroad expected to result in weaving chain of evidence around Standard Oil chiefs in rebate investigation at Cleveland. Page 1.

Investigation of Kansas City icemen developed that while more ice was being made than needed, prices kept going up. Page 2.

R. H. Warfield of San Francisco killed in accident on Mount Tamalpais scenic railway soon after being sworn in as police commissioner. Page 3.

FOREIGN.

Entire regiment at fortress of SS. Peter and Paul, near czar's winter palace, in mutiny; new blow to autocracy. Page 5.

Vast estate of Alfred Belt, diamond king, who died in London, may be left to charity. Page 5.

POLITICAL.

Congressman Lorimer and his candidates secured advantage of alphabetical precedence on primary ballots. Page 4.

At two Friestedt meetings attacks were made on records of Lorimer and his allies, Blount, Walsh, and Galpin. Page 4.

Politics caused county employé to beat his uncle in street. Page 4.

NEW YORK.

De Wolf Hopper, "Joe" Weber, and Digby Bell, arrested for auto scorching, went through their stunts for country squire, hoping to escape fine; they didn't. Page 1.

Dudley Carter's announcement of engagement to Miss Munro caused annoyance to mother; Miss Munro makes denial. Page 2.

Second suit filed by trustees of Mutual Life against McCurdy; none against themselves. Page 3.

Mother of Harry Thaw showed disapproval of his action in dismissing Black-Olcott firm and Delafield. Page 2.

John D. Rockefeller offered San Francisco Y. M. C. A. $250,000 with which to rebuild. Page 5.

Man shot employer's wife and daughter because girl rejected his attentions. Page 5.

TRADE AND INDUSTRY.

Railroad men at meeting in Chicago held different views of rate law. Page 9.

Chicago Subway prices closed firm; company hauled first mail under its contract with government. Page 10.

Foreign crop news caused advance of ¾ cent for July wheat, ⅝@⅝ cent for September, ⅝ cent for December, and ½@⅝ cent for May; corn and oats weaker owing to favorable conditions. Page 11.

Hog market broke badly owing to heavy receipts; prices off 10 to 15 cents. Page 11.

Prices of stocks in New York made substantial gains. Page 11.

SPORTING.

Nationals took final game of series from Philadelphia, 3 to 1; New York, which plays here today, beat St. Louis; Pittsburg did not play. Page 6.

White Sox, by working hit and run play, defeated New York Highlanders, 7 to 4. Page 6.

Detroit Country club threatened to withdraw boats from Lipton cup races because of dissatisfaction with Chicago committee's decision. Page 6.

J. C. Core won Atlantic stakes at Brighton Beach. Page 6.

Sam Berger gave Jack O'Brien hard six round fight at Philadelphia. Page 6.

MOVEMENTS OF OCEAN STEAMSHIPS.

Port.	Arrived.	Sailed.
ANTWERP	Colonian	
BELLE ISLE	Mongolian	
BOULOGNE		Pretoria.
BOULOGNE		Potsdam.
BREMEN	Friedrich der G.	
DOVER	Kroonland	
GENOA	Nord America	
GIBRALTAR	Koenig Albert	
GLASGOW	Parisian	
HAMBURG	Amerika	
LONDON	Minnetonka	
MALIN HEAD	Lake Erie	
MONTREAL	Lake Manitoba	Montreal.
MOVILLE	Astoria	
NEW YORK	Moltke	
NEW YORK	Minneapolis	
PHILA	City of Vienna	
PHILA	Minnesota	
PLYMOUTH	K. W. Grosse	
YOKOHAMA	Emp. of China	

NEW MOVE IN WAR ON STANDARD OIL.

Lake Shore Officials Will Aid the Federal Government in Rebate Inquiry at Cleveland.

WILL BARE TRUST DEALS.

Complete Change of Tactics Expected to Weave Chain of Evidence About Leaders of Combine.

Cleveland, O., July 16.—[Special.]—Testimony which it is expected will weave a chain of evidence around high officials of the Standard Oil company is expected as a result of a complete change of plans by the government in the rebate investigation here.

The new program includes a complete reversal of procedure affecting G. J. Grammer, vice president of the Lake Shore and Michigan Southern railway. Grammer will not be indicted in this or any other federal district. Instead, he will be asked to assist the government. Other officials of the Lake Shore road will assist the Washington authorities.

Basing his opinion upon the testimony already submitted Attorney General Moody believes the government at last has secured the evidence which will lead to bringing the Standard Oil company to its knees.

Acting upon the orders of District Attorney Sullivan, Assistant District Attorney Garry today issued another subpœna for the appearance of Grammer before the grand jury. Grammer immediately was served with the subpœna by Deputy District Marshal Fanning. He seemed pleased with the turn of events, which makes it certain that he is not to be made the scapegoat for violations of the law on the part of others.

Believes Indictments Certain.

The switch on the part of the government in finally deciding to summon Grammer as a witness is explained by the statement that the single desire of the department of justice at present is to get at the Standard Oil company.

A telegram from District Attorney Sullivan said that nothing was to be left undone to accomplish this purpose. The attorney general is firmly of the opinion that indictments can be secured here, and District Attorney Sullivan will resume work with the grand jury with this end in view.

In addition to ordering the issuance of a subpœna for Grammer, Sullivan wired to have all the employés of the Lake Shore railway who have testified before the grand jury recalled. These witnesses include J. L. Clark, western freight agent, and C. A. Slauson, freight agent at Chicago; M. C. Tully, R. H. Huddleston, G. B. Wheeler, and H. L. Meyer, all employed in the Cleveland offices.

Anxious for One More Link.

It is known that the government officials are eager to obtain one more link in the evidence already secured against the Standard Oil company. A most determined effort will be made to complete the chain through Grammer and Clark. What the government officials want particularly is the names of the Standard Oil company officials through whom, it is charged, rebating arrangements were made with the Lake Shore and other railways. With these names in their possession the government attorneys will be ready to strike.

It is said that any efforts on the part of witnesses to withhold information or practice evasion will meet with prompt action on the part of the government officials. The attorneys are certain that one of the witnesses to be called knows the definite information so greatly desired. The plan is to force the fixing of the names and facts by sweatbox examination if necessary before the grand jury.

Minutest Details Mapped Out.

District Attorney Sullivan gives no intimation as to the Standard Oil company officials he will go after. That the exact program was mapped out down to the minutest detail with the attorney general is admitted in the government building.

"The purpose behind the summoning of Grammer as a witness shows on its face," said Assistant District Attorney Garry. "The change in plans means that he grand jury will not conclude its investigations tomorrow. How long before the jury will be ready to make its report, I cannot say."

M. G. Vilas, treasurer of the Standard Oil company of Ohio, who has been sought as a witness did not put in an appearance today.

Will Begin New York Inquiry.

New York, July 16.—[Special.]—As a result of conferences held here by United States District Attorney Henry L. Stinson with Attorney General Moody and former United States District Attorney Charles B. Morrison of Chicago, now special counsel of the government in the prosecution of the Standard Oil company for rebating, it is understood an investigation soon will be instituted here.

Counsel Marchand Sees Morrison.

J. T. Marchand, special counsel for the interstate commerce commission, was in Chicago on his way to Colorado to conduct an investigation into coal rates. Mr. Marchand was in consultation with District Attorney Morrison for a large part of the day in relation to the coming grand jury investigation of some of the Chicago railroads relative to granting rebates to the Standard Oil company. Attorney General Moody has asked that Mr. Marchand be assigned to help the district and special attorneys for the government in the preparation of their cases against the railroads and the Standard Oil company.

It is probable a special grand jury will be called here to take up the Standard Oil matter within the next four weeks.

KAISER PLANS WORLD'S FAIR IN BERLIN IN THE YEAR 1912.

Germany Hopes to Rival Chicago's Famous Exposition and Will Ask All Nations to Assist.

[BY CABLE TO THE CHICAGO TRIBUNE.]

[Copyright: 1906: By the New York Herald.]

BERLIN, July 16.—The government has decided to invite the nations of the world to participate in a great international exposition to be held here in 1912. It is proposed that the exhibition shall surpass all world's fairs, not excepting the marvelous expositions for which Paris is famous, or the two great American fairs at Chicago and St. Louis.

DOOMED.

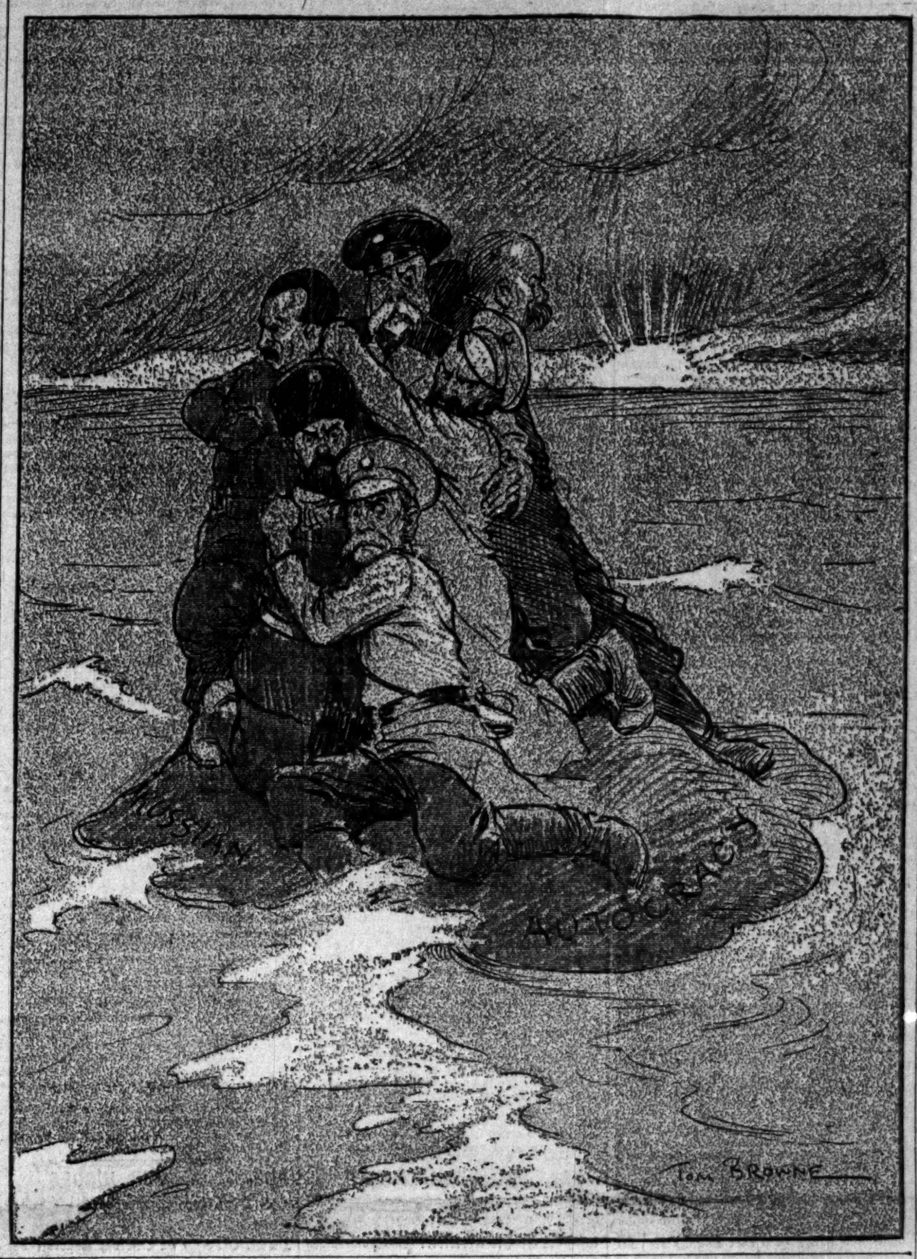

LAKES TAKING TOLL OF LIFE.

Chicago Young Man and His Rescuer Die in Double Tragedy.

CRAMPS ATTACK A CITY BOY.

Another Resident Is Paralyzed When Head Strikes Rock.

Death by drowning yesterday claimed two residents of Chicago and its vicinity, and a third is not expected to recover. All were victims of their desire to escape the city for the seductive summer delights of Michigan pleasure resorts. They were among the earlier victims who have appeared and will appear in the long list that no outing season escapes.

A fourth death made a double tragedy of one of the drownings. An aged man, who yielded up the last of his feeble strength in a heroic but futile effort to rescue a 19 year old Chicago boy, dropped dead from heart disease over the lifeless body of the victim when it was brought to shore by stronger arms.

At a coroner's inquest in this city property owners were blamed for their failure to protect children from the river at Lessing street, where a 10 year old boy was drowned on Sunday.

The Dead.

DUTTON, ARTHUR, 14 years old; Arlington Heights; drowned at Michigan City, Ind.

SEELMAN, EMANUEL, 19 years old, believed to have been a student of the University of Chicago and a resident in California avenue; drowned at Conklin, near Muskegon, Mich.

STREET, ALFRED, 70 years old, resident of Conklin, Mich.; dropped dead from heart disease after futile attempt to rescue Seelman.

The Injured.

REARDON, PATRICK, 861 East North avenue; paralyzed and at point of death as result of striking his head on stone while diving from pier at South Haven.

Aged Man's Bravery Futile.

Emanuel Seelman, who had papers on his body indicating that he was a student of the University of Chicago and would be a sophomore next year, lost his life despite the brave efforts of Alfred Street, 70 years old, who tried to save him.

Seelman, who was spending the summer in a camp at Conklin, thirty miles east of Muskegon, was of athletic build. With three companions who were encamped with him he went in swimming, as usual, last night.

Seelman, who wore a maroon jersey with a big "C" in the center in honor of his university, sported about in the water for half an hour and then started to return to shore. Within two rods of the bank and in about ten feet of water, the young student threw up his hands and cried in a loud voice:

"Help! Help! I've got a cramp."

Street, who was driving along the lakeside, whipped up his horses.

"Keep up your courage!" he shouted. "I'll be there in a minute."

Rescuer Swims to Drowning Boy.

He hurriedly threw off his clothes as he drove up and jumped from the buggy within a few seconds after the boy's cries had reached him. He jumped into the water, waded as far as he could, and then swam to Seelman's side.

Street had toiled on a farm for three score years and was bent with age. His courage never faltered and he hung on for dear life for a minute. His waning strength was unequal to the task, and, with a despairing cry that brought the companions of the drowning youth to his side, he released his grasp. Then he sank into the water himself, and was pulled to shore by the campers.

In vain the companions of Seelman endeavored to find him. The body was not located until half an hour. Meanwhile Street lay unconscious on the bank. He recovered as the boy's body was brought to shore and laid near him. He raised himself partly on his hands, tried to speak, gasped, and fell over on Seelman's body. He had died from heart disease.

Papers on Seelman's body, besides indicating that he was a student of the university, gave an address in California avenue where he is supposed to have resided. His name could not be discovered last night on any registers of the university that could be reached.

Boy Taken with Cramps Also.

Arthur Dutton, 14 years old, a resident of Arlington Heights, is believed to have been taken with cramps before he was drowned at Michigan City, Ind., although his aunt, Mrs. Alice Freer, has a theory that he may have committed suicide. She says that he twice threatened to take his life.

Dutton was a member of the drum corps which went over on the steamer Theodore Roosevelt. Several of his companions were bathing and when they departed for the boat Dutton was missing. His clothes were found on the dock and life savers afterward discovered the body in six feet of water.

Head Strikes Stone in Diving.

Patrick Reardon, whose address, according to papers found on his person, is 361 East North avenue, is paralyzed and at the point of death at South Haven, Mich. Reardon arrived at the resort in the afternoon from Chicago and soon afterward went in swimming. In diving from the pier his head struck a large stone, rendering him senseless.

The death of Joseph Parat, a 10 year old boy, residing at 3 Greeley court, mentioned in Monday morning's papers, was due, according to the coroner's jury, partly because of a lack of proper signs of warning around the sand pile at Lessing street and the river.

REVENGE MOTIVE FOR ATTACK; VICTIM'S SKULL FRACTURED.

J. N. Johnson, a Drug Clerk, Beaten by Three Members of Gang That Was Broken Up by the Police.

J. N. Johnson, 170 Schiller street, a drug clerk employed at G. A. Marsh's pharmacy, Schiller and Wells streets, was beaten by three young men last night so severely that his skull was fractured. Revenge is declared to have been the motive for the attack.

He was taken to Passavant hospital, where it was said his condition is critical.

Johnson was attacked by the trio, members of which sprang at him from an alley in the rear of the drug store as he passed on his way home. Clubs and blackjacks were used and he was unmercifully beaten. When Johnson fell unconscious his assailants fled.

The police were summoned by pedestrians who discovered the prostrate man. He was taken to the hospital in an ambulance, where it was found his skull was fractured near the base of the brain.

A band of youthful disturbers made its headquarters in the alley, and Johnson was instrumental in causing the police to break it up. The attack is laid by the police to this fact, as no effort was made to rob Johnson.

SAD NEWS OF THE DRAMA.

Three Stars—Count 'Em—Three, Play to an Audience of One.

THEN THEY'RE FINED $9.75.

DeWolf Hopper, Joe Weber, and Digby Bell Heroes of the Horror.

Philadelphia, Pa., July 16.—[Special.]—A set of disgusted "Lambs" drew up in front of the Hotel Walton tonight in De Wolf Hopper's automobile.

They had been made to "Baa," "Baa," and then had been bled.

In the party besides Hopper were "Joe" Weber, Digby Bell, Charles T. K. Miller, and E. E. Pidgeon. Hopper began the story thus:

"We heard in New York there was to be a scrap of some kind over here tonight and decided to take a run over.

"Things went humming until we came to a little town just the other side of Trenton. We were going three or four miles an hour when a couple of constables with whiskers stepped in front of the machine. We were going so gently that as they laid their hands on the wheels they stopped going around.

"We had a message about you up the road," they declared.

"Then they took us to Squire Simkins, or Slimkins, or some kind of 'kins,' office. The squire stood us up, me at the head of the line and 'Joe' at the foot.

Squire Glad to See Hopper.

"The happy, cordial beam that came into his eyes was something beautiful to see when I told my name."

"Here, let me tell it right," said Digby Bell, who continued:

"That man Skinkins just gave Wolf the glad hand, and said:

"'Air you the comedian man that sings? Why, I have laughed at you a heap. I'm right glad to see you, but is it really you?'

"At that Hopper just rises on his toes and cuts loose a few bars from 'Wang,' and the squire smiles all over, and shakes hands again.

"When 'Joe' gives his right name the squire just seamed ready to collapse. 'Glad ter meet you, too,' he says. 'I was in ter see you once in York. Air you a really, truly funny man on the stage?'

"Joe let out a line of his own German that was a scream. The squire cried:

"That's him!'

"Then the squire struck Bell," interposed Weber, and Digby did his little stunt in style. By this time we were all congratulating ourselves. We all felt we had made the hit of our lives, and were waiting for the squire to fall on our bosoms and say:

"'My cup of happiness is now full. I have met you great men. Twenty-three in peace.'

Chests Soon Deflated; Purses, Too.

"Just as we were swelling out our chests and wondering what we would buy with the fine money which our reputations had saved for us, the squire leaned over and again shook us all by the hand.

"'I have always hoped I would some day meet some of you gentlemen personally!' he said, 'and it has been a great pleasure for me to make yer acquaintance. I shall not detain yer any longer, as soon as yer settle the $9.75 the law imposes upon yer!'

"Then we went in silence."

MANY WOES OF A SMALL TAXPAYER

Record of One Man's Tangled Experiences in the Jungle of Personal Property Assessments.

STRONG LIGHT ON EVILS.

Weird Workings of the System Revealed When a Willing Victim Stalks It to Its Finish.

BY A PLAIN CITIZEN.

This is not the complaint of a Chicago tax dodger. It is the experience of a Chicago citizen who always has been willing to pay his full share of a tax equitably distributed even when most in doubt of the application of that tax to the community good.

Years ago, having banked far heavier in twenty payment life insurance policies in several big companies than I could be tempted to bank now, I furnished a five room flat in Chicago. Fourteen years' wear and tear on this furniture have not left it a particular snap to any first class dealer in second hand household goods. Removal to a seven room house several years ago added some necessary furniture, which also has been taxed every year. Investment in a new house two years ago, aided largely by a mortgage loan, has kept my salaried bank account to the minimum, until today, if I were sold out under a liberal hammer, I should have to get run over in fatal manner by an automobile in order to leave my family with more than a vacant lot or its equivalent.

But in spite of this I have been taxed year after year in increasing ratio on "personal property."

Sees Beauties of the Juul Law.

Several years ago the "Juul (Jewell?) law" was explained to me in the newspapers as a tax law that surely would land the tax dodger. In the first place it would bait him alluringly, for the reason that while he would be asked to list every cent of his personalty under oath, he was assured under that law that only one-fifth of the listed sum would be taxed. In the second place it was shown that with this scheduling of property under oath any attempt at tax dodging would result in somebody or something, somewhere and in somehow, landing the tax dodging perjurer in the penitentiary at Joliet.

That first year I made my schedule honestly, though under oath. But in that year's general schedules it was shown that Chicago and Cook county had far more money tied up in farm implements than they had in diamonds and jewelry. This was so unexpected that the board of review made a horizontally perpendicular raise on my sworn schedule! I was grateful, however, that the board didn't prosecute me for the individual perjury which it charged and I paid the tax.

The next year the assessors' building didn't look a bit good to me. I had seen the printed list of "personal property" schedules in my ward and saw at a glance that even as an agnostic there wasn't a church member in Austin who couldn't skin me at diminishing the value of wordly things.

Prepares a Little Self-Defense.

But I went down that year to make oath to another schedule. At the same time I felt as if I ought to scale things just a little, in self-defense. I'm no braggart anyhow; I never wanted to be worth so much more than anybody else that I'd be willing to swear to a lie just in order to seem to be so.

At the assessors' window a young man came up and said he'd fix me out. He wanted to know if I had a watch. I had, though it didn't have either chain or charm attached. I took it out of my pocket and laid it on the counter with maybe a few more explanations than I might have made if I had been trying to hock it. I told him that I had bought it about seven years before when Giles Bros. were selling out of business in the Masonic temple. I had paid $9 for it, realizing that it had an undestrable Swiss movement which would make repairs doubly costly or perhaps wholly impossible if anything got wrong with its insides. The young man glanced at its open face and with a quick movement of his pen wrote $5.50 on the blank.

I fell away from the window and staggered to the street for air. At home I had a clock which had cost me $8 a long time before, and which at that time required an eight day winding in order to induce it to run anywhere from four to thirty-seven hours a week. Horrors of what the board of review might do to me after such a beginning had unnerved me. I have no doubt that the young man in his optimism was all right, but he wasn't the one who had to do the swearing to the material facts in the case. I simply had to bolt.

Real Value of Tax Oath.

Under the Juul tax law, however, you have got to swear to something or get soaked 50 per cent over and above what the assessor's agent thinks you are concealing. I took the 50 per cent jolt that year and don't know yet whether I lost out, considering that even if I had sworn honestly the board of review might have had another horizontal perjury charge up its sleeve. Anyhow, as the board had shown me that its horizontal guess was more effective than my oath, I thought to myself, Let 'er go.

I continued to let things go for several years, largely for the reason that I had two children who had grown out of private kindergarten at $1.50 a week into the public school system for nothing a week. I wanted to pay some taxes!

Last year, through the combined efforts of the assessors' agent, the 50 per cent penalty, and—perhaps—the board of review, I found from the printed tax lists that I had $500 worth of personal property. Hardly any of my neighbors had much more than half as much, but, as I have said, this was none of my boasting. The assessors had fixed it up, but as they wouldn't swear to the figures I could have no recourse against them for perjury. It was just plain lying.

Here, however, I had the assuring text of the Juul law providing that only $100 of this amount should be taxed. This owing I discovered that the tax on this item ($100 worth of fourteen year old furniture was $11.20—just $3.81 less than the whole $500 in good money would have earned me in one year in a Chicago savings bank, and with no wear and tear on the principal. It is going some when an assessment of 11.2 per cent is set against a $100 item!

Comparisons with the "Neighbors."

As most of my neighbors that year, in circumstances like to mine, were assessed anywhere from nothing at all to about two-thirds as much as I was, it occurred to me

that I had about as much "personal property" in Chicago as I could afford to own.

This spring I prepared to go down to the assessor's building within the time limit for swearing in what I didn't have. As more of my neighbors have $350 than any other neatly rounded sum of money, I thought if I made mine $400 even it ought to look pretty honest and not bragging, either.

But time flies. The assessor's agent told me I'd have to May 13 to file my furniture account, but, after some strenuous work in Chicago and two days more of it out of the city, I found the time limit had expired. Two weeks ago the published tax lists for this portion of the Thirty-first ward arrived. I had been assessed just $800 even!

Looking over the amounts assessed against some of my neighbors I got a little warm under the collar. A neighbor to the south of me in a house twice as big as mine and with two children in school, had only the same old $350 that he has had for years. A neighbor to the north of me in a $4,500 house didn't have anything! Another man a few blocks away, credited with being a millionaire and slightly discredited for having spent a year in the Cook county jail, likewise didn't have a cent of personal property, either under oath or within the guessing range of the assessors!

Go Light on an "Honorable Judge."

Even an honorable judge, whose home is one of the attractive show places for the real estate prospector, lacked just $50 of what the assessors put up to me! The judge, too, draws a community salary of $10,000 a year, raised by taxation, and I am in the position of paying on $50 more of assessed valuation than he!

I went right down to see the board of review. Everybody seemed polite and attentive there, in spite of the fact that they knew I had some sort of a kick coming. I was asked to sit down first in order of waiting in a row of empty chairs. I sat there alone about half an hour while three or four men, who were acquainted with attendants in the outer office, were ushered in on the jump to see Mr. Johnson. When I got in at last Mr. Johnson was as nice as he could be. He said he thought I had a distinct holler coming, and that just as soon as I got a note from the board to call I ought to hit it up for the board's office at once.

And there I am, in statu quo as it were, and unless somebody shall shoot me because of this article before I get the board's notice, I'm going to line up there and fight it out on it if it takes all my summer vacation.

Still, I am going to pay some "personal property" taxes for this year of our Lord 1906. No matter how opposed the board may be to it, I'm going to beat any little $350 man in Austin by at least $10 on assessed valuation, but I can't afford as much as the judge swears he will pay, else I wouldn't have made the kick in the first place over the measly little $50-divided-by-10 difference in our assessments.

As to the Millionaire.

As to the millionaire who isn't taxed anything on the furnishings of a big house, a big automobile, and a pony phaeton—well, I don't know! If I had been kept in jail a year just because I had been conducting a big business that some illinois Anthony Comstock didn't like—O, well, I've always had such a prejudice for Comstock's freckles and red hair and whiskers that I can't make a fair deduction on possibilities! Still if I had been boarded free a whole year in jail, with lodgings thrown in, and hadn't any "personal property" scheduled with the assessors—O, I don't know!

As a willing sort of taxpayer, however, I never have dared probe too closely into what I might imagine I'm getting out of my tax money. In fact, I don't pay much attention to anything but getting the tax money together before it is overdue. Occasionally, however, some of these things I don't get have jarred in upon me in the past, quite rudely, so to speak.

Story of a Fancy Ash Can.

For instance, several years ago out here in the Thirty-fifth ward, we had a lady boss of the street cleanings gangs. Maybe she figured in a lot of other wards of the city—I don't know, but no matter. In the work of the ward scavengers she nursed the uplift ideals to beat the band and she wouldn't scare from the muck rake if two mice ran straight for her walking skirts. She didn't like, among other things, the hideous old wooden garbage boxes which jarred her esthetics every time she looked.

For a city beautiful they appeared to her as passé, to say nothing of being smelly in summer. She thought it would be an encouraging thing toward a garbage collector's seeing a little garbage once in awhile if the householders were forced to provide metal cans, one for garbage and one for ashes. So she wrote me to get 'em.

I had never seen ashes collected anywhere in the ward before. The average householder in the winter dumps them over the back fence into the alley. Then in the gentle, melting spring the peddler's poor horse comes along pulling the white man's burden and levels the Ash Range mountains. Two cans, as I say, didn't look a good business investment to me, but I'm not a business man.

I got the cans. The ashes can, with two gallons of ashes in it, disappeared two days later. The other can, chained to a fence post, lost only the metal cover that Hallowe'en, but the cover was little good anyhow, for the reason that the can almost always was so full of garbage that it didn't fit on straight. As a lady had ordered it, too, I simply let it go, leaving the can bareheaded.

Beats Out the Garbage Collector.

Two years ago when I built a house for myself and the holder of the mortgage on it I put hot water pipes in the furnace for winter use and set a hard coal water heater close by in order to have hot water in summer. Then the thought occurred to me to cut out the garbage can, the garbage collector, and the lady boss of the work, all at one fell swoop. Ever since I have been burning all kitchen refuse which will not run into—not through—the sewers.

"I say not "through" the sewers, advisedly. When my house was built I had a sewer trap put into the basement floor. It was all right in dry weather when we wanted the cement floor washed out. But it was all wrong when it rained hard. When it rained the choked sewers of Austin began to fill up, and then to back up into my real estate holdings. This sewer water used to smell worse than "back of the yards" and so frequently that I have had to close the trap with cement to the floor level.

Garfield park is about a mile and a half due east of me. We don't go to the parks often, but last fall—considering that the west park board always had taken a whack at my taxes—I concluded one Saturday afternoon to go over to the park when the lagoon fishing season was open, hire a boat and cast some salt pork lures where there weren't any geese and ducks. It isn't often my family has a chance to see me fail to catch fish in bait casting, and I knew my wife would enjoy it immensely.

Futile Effort at Park Trip.

We went, and in spite of the Yates administration a few years before we found the main pier in the main lagoon still there, with an attendant also, his boathook at parade rest. I told him what we had come for.

"But you can't hire a boat for fishing either on Saturdays or Sundays," he said, surprisedly.

"Why can't I?" said I, surprisedly, too.

"Because it's against the rules," he said bluntly.

It was in vain that I explained that we never had any time in which to fail to catch fish in the park save Saturday afternoons and Sunday; in vain that I showed him the thirty odd boats tied up to the pier, while we were willing and waiting to take one at 50 cents an hour; in vain that finally I told him if he would only let me have the boat I wouldn't uncover either rod or tackle while we were out.

"No," he said, "I'm sorry, but the rules won't allow me to rent a boat to any one who has fishing tackle of any kind out here on Saturdays and Sundays.

I asked him then if he wouldn't give me a check for the tackle and let me get it when we came back with the boat. But he said they had no such checking facilities, so we hit the trail for home again. We haven't been in the park since.

Still, as a taxpayer I have those two children in school. At least I'm getting something out of that. At the same time the school itself has been trying to get a little more than taxes out of me.

For instance, the children in the school are called upon to do "construction work"—whatever that is. In order to do this "construction work" the children need to have construction materials, and seemingly there are not enough indirect taxes raised to buy this material. In consequence, I have received a large number of requests from my children's teachers asking for occasional 25 cent and 50 cent pieces which are to go to the fund for the purchase of raffia, cardboard, paper, paste, needles, thread, and such things.

But, as an inborn American citizen, I have refused to recognize direct taxation in any form, much less to tolerate an unbonded taxing body which also is in the anomalous position of distributing these unconstitutionally "direct" taxes. Here I may be charged with some semblance of "graft," however. On one occasion my small boy brought home as a piece of "construction work," a wabbly, strawboard waste basket, done in wall paper designs on the outside in a manner to cause the basket to go into the furnace with its first overload of papers. Last winter, too, my little daughter brought home a "Merry Xmas" card, constructed pretty well in everything but the English of "Xmas." I think these things were made of those materials for "construction work" on which their dear father had defaulted, but, then, I am not claiming to be perfect in all things.

Proxy Graft Comes to Naught.

But, granting that I got these things through graft by proxy, the law of compensation has been acting in regulation way after all. For two years my little son has been a little shy on "brain" work, however his "construction work" did or didn't stack up. Last spring, when it had occurred to me that he ought to be in school seven days a week in order to catch up, I got a short jab in the solar plexus.

Both my children attend a school in Austin. I never cared particularly for the school's name, although consoling myself that by any other name the building would be as ill ventilated. But one morning a municipally employed building inspector entered the municipal school and discovered that a municipal ordinance was so violated against the municipally administered fire department that the municipality would have to nail up the door to this room and clinch a lead seal over the lock until the municipal ordinances were complied with municipally.

This brought another roomful of children down into the room occupied by my little son. Both rooms had been crowded before, and the result has been that in the last five months of school, instead of all day sessions for even five days, my youngster has enjoyed five afternoons a week in the back yard at home. He has been delighted, naturally, but he isn't paying any taxes personally.

The thing that is troubling his father just now is: When will the municipality fix up that room so that the municipal inspector can satisfy the municipal fire department that two rooms in the municipal Robert Emmet school won't compel me to half day violations of the Illinois compulsory education law? I don't think anything yet has been done to this end.

Deal in Water—Might Be Worse.

And speaking of fire and fire departments, I am reminded that until last spring the municipally owned and conducted water department of Chicago had compelled me to buy a limey, magnesia impregnated water from the village of Oak Park, paying for this liquid 25 cents a thousand gallons, when as a long annexed Chicago citizen I ought to have had good lake "boil the water" at 10 cents a thousand gallons. We got the lake water last winter, however, though on these hot days when the Chicago policeman can't see hose nozzles sputting all day on Austin lawns, we have difficulty in coaxing it at 10 cents much above the level of the first floor.

Still, when the Chicago water department took away my old Oak Park meter some time ago I kicked to Supt. Nourse and he sent it back again in good order. Thus I don't have to pay for water that I can't get. It might be worse—a good deal worse!

Still, there have been some harsh things said out here in Austin about the water pressure. They say the Lord only knows what might happen if a big fire got the bulge on the municipal fire department which has to depend upon a municipal water office for fire fighting material. I'm not worrying about that, however. The mortgage holder and I have our house insured and he holds the insurance policy as a sort of collateral security. If the house burns down it is up to him to settle with the insurance adjuster; I'm too busy looking after the 6 per cent per annum paid him semi-annually to worry about who is the Mayor Dunne-Raymond Robins chief of the Chicago fire department. The fire can't burn the lot, at least, and I've paid for that.

Real Problem Still Unsolved.

Yet after all none of this approaches the real question as to what I am going to do next spring in swearing to a schedule of my "personal property." I shall have to swear to something, otherwise the assessors' agent, the assessors, the Juul law penalty, and—perhaps—the board of review will have me a millionaire in a few years of this geometrical progression. I don't have to swear to the real estate property which the mortgagee and I own. On the house and lot this year I was soaked $48 and some cents, though goodness only knows what the holder of the mortgage paid on his "personalty" mortgage in his safety deposit vault.

Simply I have those fourteen year old household goods on my hands, and every time my wife lets the assessors' agent in with mud on his feet to look at these furnishings, they are worth just that much less, especially the Wilton and Smyrna rugs in the front and back parlors.

Shall I go to the Assessors' building next spring and swear to just what these things are worth if a loan shark should sell me out, trusting that my neighbors will be as honest as I, and thus avoid the board of review's horizontally perpendicular raise all along the line? Or shall I go down there, scaling values to such an extent that when the raise is made I'll get just about the "square deal" that I was practicing long before Roosevelt thought of riding up San Juan hill?

All Fixed by "the Other Man."

I work for a salary which another man fixes for me. When I start out to spend it, I pay prices which another man also fixes for me. But after earnest thrift, when I get some fourteen year old furniture together on this basis, I am taxed for having it, though if I didn't have it probably another law would send me to the bridewell for failure to provide for my household!

I'm going to swear in my personal property next spring, however. I seldom ever tell a lie, but, having told one, I haven't the least compunctions about making a notary public oath to it unless I have to pay the 25 cents fee. I don't think they charge you the fee at the assessors' office, though—at least not directly. Anyhow, I'm not going to continue being assessed on some fourteen year old house furniture about twice as much as neighbors of mine are assessed who own automobiles of the touring type and who are ripping up the special assessment paving on which I have a rebate coming, and over which I frequently am afraid to walk.

FALLS DEAD ON A STREET CAR.

Unidentified Passenger Expires at Ashland Avenue and Twenty-second Street—Ring Only Clew to Name.

An unidentified man fell dead in a westbound Twenty-second street car last evening at Ashland avenue. It was believed for a time the man had fainted, but a physician who was summoned pronounced him dead.

The man boarded the car at Halsted street. The Hinman street police were notified and the body was taken to John Cary's undertaking rooms, 568 West Twenty-first street. A gold ring bearing the initials "M. R." and a gold watch were found in the man's clothing.

AIRSHIP STRAYS FROM TRACK.

Attempt Will Be Made to Sail It from Sixty-fourth Street and Western Avenue to City's Center.

Wild's airship will attempt to sail over the downtown district this morning, starting at 8 a. m. from Sixty-fourth street and Western avenue, where it finally reached ground last night after flying from the White City. It started in the afternoon from Sixty-third street and South Park avenue and reached Sixty-ninth and Robey streets. Then it made a second flight, reaching Western avenue, where it remained over night.

REVIEWERS MAKE MORE REDUCTIONS

Several Big Concerns Secure Material Decreases of Assessments.

ADDITION TO HONOR ROLL.

Morgan & Wright Company Complains That Its Taxes Are Too Low.

Manufacturing in Chicago has received a setback during the last year. Representatives of dozens of big steel, rubber, tobacco, lumber, and stationery companies appeared before the board of review yesterday and made such showings that the assessments for the year fell materially lower than those fixed for last year. Here are a few instances:

	1906	1905.
Crescent Type Foundry	$ 7,375	$10,358
Midland Linseed Oil company	32,000	35,000
Theo. A. Koch company	29,000	31,460
Amberg File and Index Co	60,000	75,000
Denison Manufacturing Co	44,470	54,725
Peter Van Schaack & Son	63,000	75,000

In many instances this sacrifice was made in the face of the liberal figures of the assessors. The assessors fixed the Koch valuation at $59,000, the Van Schaack concern at $73,724, and so the list went.

The steel companies received harsher treatment, with the exception of the Bethlehem company. So far as is known the "steel trust" was not represented. The companies were dealt with as follows:

	Assessors.	Reviewers.
Illinois Malleable Iron Co	$339,800	Confirmed
Inland Steel Co., Chi. Heights	34,720	Confirmed
Bethlehem Steel Co	10,000	1,000
Iroquois Iron & Steel	277,000	$26,900

Asks for Higher Assessment.

The roll of honor had the fifth name added to its list when the representative of the Morgan & Wright company, manufacturers of rubber goods, asked for an increase of personal property assessment. The figures were changed from $200,000 to $336,000.

In a letter protesting against the assessment of $5,000 upon his personal property John P. Drake Jr. said all his personal property was scheduled at $3,911, and added:

"With the local traction situation and the antagonism against the public service corporations I am interested in I feel poor enough to wear a common, everyday straw. The Panama has taken a back seat."

The traction tax situation may be enlivened when Corporation Counsel Lewis gets back from New York, where he is hunting for $20,000,000 of alleged juggled securities. His assistants have prepared full tables of the taxes for years and other interesting information. Col. Lewis claims that certain corporations—he did not specify traction—were in the habit of sending securities to Chicago during New York's stormy tax times in April and shipping them back to New York in July.

Reviewers in Lenient Mood.

Leniency was shown to some manufacturers who complained of poor trade, standstill business, increased rents, interest on borrowed money, etc. It was observed that President Meacham and Roy O. West of the review board made use of their oath taking prerogative for the first time during the session. The widows, laborers, and small traders who have filled the chambers last week did not have to go through the formality of swearing to tell the truth, but the manufacturers and others who complained yesterday did.

Complaints were made with varying results as follows:

	Assessors.	Reviewers.
Cameron, Amberg company	$ 55,000	Confirmed
Lockwood & Strickland Co	35,000	$15,000
George B. Wise	10,000	2,100
Otis Mfg. Co. [lumber]	15,000	10,000
Sullivan Oil Co	15,000	7,000
Rothschild Sons & Co	25,000	Confirmed
Edward Hines Lumber Co	350,000	Confirmed
Revere Rubber Co	43,800	33,800
Standard Oil Co	1,570	Confirmed

In the last named case it was alleged that most of the personal property, including the horses and wagons, has been transferred out of the city.

The case of the back taxes demanded of the Marshall Field estate will be heard before the board this afternoon.

DENVER WELCOME TO ELKS; MEETING FORMALLY OPENED.

Governor of State, Mayor, and Others Make Addresses—Organization in a Satisfactory Financial Condition.

Denver, Colo., July 16.—The Elks' convention opened at 8 o'clock tonight, when public exercises were held at the Tabor opera house. The theater was packed by Elks and their friends.

Walter Collier, exalted ruler of Denver lodge No. 17, presided and introduced the speakers. Gov. Jesse F. McDonald, Mayor Robert W. Speer, Luther M. Goddard of the Supreme court, and Perry Clay, a prominent member of the local lodge, made addresses welcoming the visiting Elks. Robert W. Brown, exalted ruler of the grand lodge, delivered an address in response.

Thousands of Elks this afternoon visited the University ball park, where an exhibition of broncho breaking and roping of steers was given.

It is generally conceded that Judge Henry A. Melvin of Oakland, Cal., will be the next grand exalted ruler. Practically all opposition was removed today when Dr. W. H. Haviland of Butte, Mont., absolutely refused to make the fight for the honor.

No concentrated opposition to Philadelphia has developed and that city probably will win the next convention.

The annual report of Fred C. Robinson, grand secretary of the grand lodge, shows that on July 10 there were 224,808 members, an increase of 27,597. The order is in satisfactory financial condition.

HOODOO DEFIED BY 13 ELKS.

Baker's Dozen of Members of Mystic Order Show Their Disregard of Popular Superstition.

Thirteen Elks from McKeesport, Pa., on their way to their annual encampment at Denver, registered yesterday at the Victoria hotel.

"We left home on Friday, the 13th," said M. A. Rapp, a member of the party. "We occupied sleeping car No. 13 on the way here, and will not give more than $13 for our breakfast."

Clerk Matthews assigned waiter No. 13 to serve them. At the conclusion of the meal the waiter received 13 cents from each one in the party of thirteen.

When ready to depart they asked the clerk to get them cabs numbered 13. After a hard search the obliging clerk found two cabs with that number, and the party filled both vehicles. At the Northwestern depot train No. 13 was boarded, and the party secured thirteen berths in a sleeper having no number.

HARDWARE DEALERS ON OUTING

Members of Association Will Picnic in Michigan City, Ind.—Justice Court on Boat.

Members of the Chicago Hardware Dealers' association and their families will "take a day off" tomorrow and go to Michigan City, Ind., on their annual outing. Stores owned by them will be closed. The trip will be made on the new steamer Theodore Roosevelt, which will be the scene of pranks which some of the picnickers expect to play at the others' expense.

A justice court will be established on the boat and dealers found guilty of violating the ethics of the trade will be summarily dealt with.

Vaudeville performances will be given for the entertainment of the women present.

LOT OF ICE; PRICE IS HIGH.

MORE THAN NEEDED IN KANSAS CITY; RATES GO UP.

Investigation by County Prosecutor Brings Out That One Firm Had Manufactured for It 4,000 Tons More than Was Contracted for, Which Was Shipped to Outside Points, While Schedule Kept Being Raised.

Kansas City, Mo., July 16.—During an investigation of witnesses by I. B. Kimbrell, county prosecutor, to determine whether or not there is an ice combine in this city, it was developed that two large ice making plants have delivered this season to the People's Ice Storage and Fuel company nearly 4,000 tons more ice than their contracts called for.

It was also shown that the People's company, despite the purported shortage of ice, recently has shipped ice to other places in carload lots.

The ice delivered to the People's company in excess of the amount contracted for was sold at $2 a ton, although at the time the market price to retail sellers of ice was advancing and nearly 2,000 tons of the ice went to the People's company when it would have brought $5 a ton on the market in Kansas City.

Deliver More than Asked For.

Frank Leeper, bookkeeper and scale keeper for the Heim Brewing company, testified that between Feb. 25 and July 11 of this year the Heim plant made 8,653 tons of ice, of which 5,401 were sold to the People's company. The contract between the Heim and the People's companies called for 3,863 tons.

"How did you happen to deliver to them 1,500 tons more than your contract called for?"

"We had the ice and they wanted it."

"At $2 a ton, all of it?"

"Yes."

"How did you happen to charge some buyers more than others?"

"After we had supplied the Val Blatz brewery and the Green Tree brewery, the people wanted ice and we thought the weather was warm enough to advance the price."

O. S. Lynds, bookkeeper for the Vanderslice-Lynds Ice company, testified that his company had sold to the People's company 2,028 tons more ice than that company had contracted for. The hearing will be resumed tomorrow.

Florida Icemen Acquitted.

Jacksonville, Fla., July 16.—The trial of several ice dealers in Jacksonville on a charge of combining to raise the price of ice resulted today in a verdict of not guilty, after one of the hardest legal fights in the history of the state. During the trial it developed that ice was manufactured at a cost of $2.60 a ton and retailed at from $6 to $8.

Yonkers to Have M. O. Ice.

New York, July 16.—[Special.]—The price of ice in Yonkers having attained a height of 60 cents a hundred owing to manipulation by the ice trust, Mayor Coyne tonight announced that the city government was preparing to supply ice at cost price. The ice is to be cut from a large lake next winter.

Ohio Bridge Man Fined $500.

Lima, O., July 16.—Harry Hammond, representing the Canton Bridge company, one of twenty-three bridge men convicted a week ago of violating the law against restraint of trade, was fined $500 today and ordered to pay the costs by Judge Cunningham. The costs will amount to $2,000. Judge Cunningham, before passing sentence, overruled a motion for a new trial. The case has been bitterly fought. Witnesses were brought from many distant points.

POLICE OFFICER JUDGES AND DECIDES FAMILY ROW.

Lieut. O'Toole of Central Station Permits Mother to Take Back Daughter, Sends Husband Home Alone.

The police of the central station last night served as arbitrators of domestic troubles which followed the elopement a year ago of Janette Van Ame, an 18 year old schoolgirl of Rockford, Ill., and Grover Cone, 25 years old, of Benton Harbor. The police interference was caused by the attempt of the girl's mother to take her daughter and 5 month old grandson from Benton Harbor to her home in Rockford, resulting in her being charged by her son-in-law with kidnaping.

After listening to the stories of those involved, Lieut. O'Toole sent the women and child to a hotel and had Cone escorted to the boat for Benton Harbor.

The police were called into the case shortly after the arrival of the steamer City of Benton Harbor at the Graham & Morton docks last night, when Mrs. Van Ame appealed to Policeman Foley for protection from her son-in-law and his efforts to gain possession of his child, which the grandmother was taking with the mother to Rockford, following Cone's alleged desertion of his family.

Policeman Foley, puzzled by the conflicting stories told, took the family to the central station, where Lieut. O'Toole acted as referee. He found the story of desertion true and decided against Cone.

DOWIE SAYS A REVELATION ASSURES HIM OF VICTORY.

Zion's Founder Tells of Vision Which Renews the Hopes of His Faithful Followers.

Dr. John Alexander Dowie again denounced his enemies at an early morning meeting at Shiloh tabernacle yesterday, and declared a divine revelation during the night had promised him victory.

The news of the vision gave renewed hope to the Dowie supporters and a larger audience than any Dr. Dowie had spoken to since his return gathered at the afternoon meeting in the tabernacle in commemoration of the feast of tabernacles. The first apostle showed signs of a return to his former vigor, speaking clearly and standing for several minutes without support from his negro bodyguard. At the afternoon meeting, Deacon E. C. Arrington predicted a victory for the Dowie forces, and said Dr. Dowie is storing up reserve energy which will be released in a whirlwind of destruction for his enemies.

Attorney Emil C. Wettin filed a brief in behalf of Dowie yesterday and the document was sent to Judge Landis at Burt Lake, Mich., for his consideration. The evidence already submitted is recapitulated and a plea is made that the entire estate be returned to Dowie and that no trust be declared

"CONGRESS OF NATIONS" IN RAID

Police Swoop Down on River Front Saloons, Capturing Thirty-seven Variegated Men.

There was a "congress of nations" at the East Chicago avenue police station last night—almost. Almost, because one or two nations were not represented. Eight were, however, and more would have been if a couple of prisoners hadn't escaped.

There were Russians, Bohemians, Scotchmen, Germans, Polish, Austrians, and Irish, too, not to mention the Englishman, and all—thirty-seven—were captured in a raid on the north bank of the river.

A squad of policemen surrounded three saloons in the vicinity of Rush and Kinzie streets about 11:30 o'clock, and after closing in upon the dramshops counted noses, with the above result.

For some time complaint has been made of street loafers along Kinzie and Rush streets. Pedestrians were annoyed or insulted, and the police decided to put an end to those conditions. The raid followed.

Veteran Regulars to Organize.

The Col. Crofton garrison of the Regular Army and Navy Union of the United States will be organized at Oddfellows' hall, Highwood, Friday evening with an enrollment of seventy-five charter members. This organization is to the regulars what the G. A. R. is to civil war veterans.

CARTER IS SORRY FOR UNDUE HASTE

Announcement of Engagement to Miss Munro Annoys Mrs. Carter-Payne.

MOTHER AND SON CONFER.

Payne, New Groom, Hard to Find; More Light on Matrimonial Surprise.

New York, July 16.—[Special.]—When Leslie Dudley Carter, son of Mrs. Leslie Carter-Payne, comes out of hiding his friends expect to hear him express profound regret that he was so quick in announcing his engagement at his merry little dinner at the Hotel Broztell on Sunday night to Miss Norma Munro, the intimate friend of young Carter's mother.

In sending out the news so closely on the heels of his mother's sudden marriage to William Louis Payne, the actor, Carter has caused displeasure not only to Miss Munro but to his mother.

There was a tale going the rounds at the Lambs' club tonight about a spirited talk early in the day between young Carter and Mrs. Carter-Payne. As the story went, Mrs. Carter, on arriving from Shelter Island, was dumfounded to read in the newspapers that her son had announced his betrothal to Miss Munro. Mrs. Carter was on her way to meet Payne, but on reading of the engagement she forthwith hastened to the home of Miss Munro, at No. 26 Central Park South.

Mother and Son Confer.

There was nobody at home except the maids. They said Miss Munro had started early in an automobile to her home near Red Bank, N. J. The actress used the telephone and was soon in communication with her son, who was at one of the uptown hotels. An hour later Mrs. Carter and Dudley were in earnest conversation at a restaurant.

Carter admitted to his mother he had announced the engagement and added he didn't see any harm in it. Mrs. Carter said she was not displeased over the engagement but did not think he had used good judgment in letting the secret out while the papers were full of her own marriage in Portsmouth. Dudley said he was sorry. Mrs. Carter went into seclusion at one of the hotels.

While Mrs. Carter and her son were in conference denials that any engagement existed were being sent out by D. F. Goodspeed, manager of the Munro Publishing company, in which Miss Munro has an interest.

"It's absurd," said Goodspeed. "I've just had a telephone message from Miss Munro at Red Bank and she tells me to deny as positively as I know how that there is any engagement."

Her mother, Mrs. Norman L. Munro, said she was sure her daughter was not engaged.

Dudley Avoids Old Haunts.

It was said that young Mr. Carter had registered under an assumed name at a Broadway hotel. He avoided all his old haunts.

"Dudley's scared," said one of his chums, who was at the Hotel Broztell dinner. "He made the announcement of the engagement all right, but there's been so much racket over it that he's sorry now."

Payne was just as hard to find today as was Carter. He telephoned his mother at her flat, 174 West Eighty-ninth street, around noon, confirming to her for the first time his marriage to the actress.

"You naughty boy!" she exclaimed. "Why didn't you tell me you were engaged?" Payne told her the engagement was too sudden.

"Anyhow, I forgave him," said Mrs. Payne in telling about it afterward. "I hope they'll both be happy, and I guess they will."

Payne was with Mrs. Carter this afternoon, it was said, and will leave for Shelter Island with her tomorrow. Mrs. Carter is going ahead with her theatrical plans for next season. Payne told an intimate friend that she would continue indefinitely with David Belasco. It is expected that when the season opens her husband will become her personal manager.

Light on Auto Trip.

The most authentic information obtainable regarding Payne's first meeting with Mrs. Leslie Carter comes from members of the Lambs' club, who are intimate friends of the automobile party which Mrs. Carter, her son, Miss Munro, and Payne were members. Miss Munro got up the party three weeks ago intending that she, Mrs. Carter, Dudley Carter, and William Courtenay, an actor, should take a trip through Massachusetts and New Hampshire. When the auto called for Courtenay at his summer home near Seabright he said he had just invited some friends down for a couple of weeks and he couldn't leave them.

"Get more autos and bring them along," said Miss Munro. It was done, and the second automobile started with Jack Devereaux, Morgan Coman, Payne, and Dean. The party changed around after a while, and Payne by chance sat next to Mrs. Carter. On the succeeding days Payne made it his business to sit alongside Mrs. Carter, but none of the party suspected that it was a love match until the announcement came that they had been married during the stop Friday at Portsmouth.

FIREMEN SAVE HORSE IN RIVER.

Hundreds See Animal Hoisted to Docks Near the Rush Street Bridge.

Hundreds of persons stood on the Rush street bridge for twenty minutes last night and watched firemen of truck company No. 8 trying to rescue from the Chicago river a horse weighing 1,500 pounds, which had jumped into the water from the steamer City of Marquette.

The firemen, after placing ropes and straps about the animal, succeeded in hoisting it safely to the docks of the Barry Transportation company.

The horse jumped into the river while it was being taken on board. For nearly half an hour the frightened animal swam about in the stream, and it was with difficulty that it was finally captured by deckhands in a rowboat. They succeeded in getting him to the side of the dock, where the firemen were waiting.

FIRE ALARMS HOTEL GUESTS.

Blaze in Randolph Street Building Causes Excitement Among Occupants of the Briggs and the Bismarck.

Fire shortly after midnight in the five story building at 176 Randolph street, occupied by the paint warehouse of the Devoe & Reynolds company, caused a loss of $1,000 before it was extinguished.

The building is adjoining the Bismarck hotel and opposite the Briggs house. Guests in both places were thrown into alarm by the noise of the firemen and apparatus. Panic, however, was avoided.

The blaze originated from an unknown cause in the basement and spread to the ground floor. It was confined there and extinguished after half an hour's work by the fire company.

HOUSEWIVES, BEWARE OF THIS.

Peddler Who Sells Cotton for Linen Arrested by East Chicago Avenue Police.

John Sudara, an Italian peddler, was arrested by the East Chicago avenue police, charged with operating a swindling game in the sale of linen. Sudara's plan was to visit housewives, exhibit a bolt of linen of a fine quality at a low price. Many women bought goods from him, but received a wrapped bundle, which, on investigation, was found to contain only a bolt of cotton. Sudara had been working in the vicinity of Pierson and Rush streets when arrested. One bolt of linen and four bolts of cotton were found in his valise.

MOTHER RUNS THAW CASE.

RETAINS BLACK FIRM AND DELAFIELD DESPITE SON'S WISHES.

Wealthy Pittsburg Woman Refuses to Allow Dismissal of Lawyers with Whom Youth Broke After Quarrel—Hartridge Says He Will Stick to Position—Parent and Child Have Long Conversation in the Tombs, Where He Is Awaiting Trial.

New York, July 16.—[Special.]—Mrs. William Thaw, mother of Harry Thaw, does not approve of her son's action in dismissing the firm of Black, Olcott, Gruber & Bonynge as his counsel nor in his dispensing with the services of Lewis L. Delafield. Mr. Delafield apparently is acting for Mrs. Thaw, no matter how her son regards him.

Mrs. Thaw called upon her son at the Tombs today. She also had expected to have a talk with the lawyers whom her son has announced he has dismissed. She did not do so, however, but in the afternoon, just before her departure for Roslyn, L. I., this statement was made by a member of the family as coming from Mrs. Thaw:

"The conference set for this afternoon with my counsel did not take place because I was not feeling well enough to go to Mr. Lewis L. Delafield's office. It will take place tomorrow afternoon at 5 o'clock. In the meantime I have notified Mr. Delafield to continue the Black & Olcott firm as my son's counsel."

Hartridge Intends to Stick.

At Mr. Olcott's office it was said today that the firm had had no communication with Mrs. Thaw and considered that it was out of the case. It also was announced that the firm had heard nothing from Delafield, although there was a hint that the firm expected some such thing as Mrs. Thaw's announcement.

Delafield refused to see reporters or make any statement.

Clifford W. Hartridge, Thaw's new lawyer, seemed to be surprised at the statement made for Mrs. Thaw.

"Mrs. Thaw can hire any lawyers she pleases," said Hartridge. "I am counsel for Harry Thaw and shall continue as such. It Mrs. Thaw has retained counsel it is possible we might work in conjunction in some matters. I saw Mr. Thaw twice today, both before and after his mother's visit. I still say that I am his counsel. Further than that I have nothing to say."

Thaw Has Long Talk with Mother.

Josiah Thaw and his mother drove down to the prison in a hansom, reaching there at 11 o'clock. Young Mrs. Thaw had preceded them and was having her usual morning talk with her husband when his mother arrived. Mrs. William Thaw was dressed in black and seemed bowed with grief.

Thaw was talking earnestly to his wife when his mother came along. When Mrs. Thaw approached her daughter-in-law immediately ceased her conversation with her husband. Mrs. Thaw, the mother, went up to the bars and kissed her son. There was no one near enough to hear what they said, but both seemed much affected.

Mr. Hartridge, on his second visit to Thaw, was accompanied by J. Ham. Lewis of Chicago.

JUDGE REBUKES LAWYERS IN HARTJE CASE FOR TALKING.

Tells Attorneys for Both Sides They Must Stop Rushing Into Print—Expert Says Coachman Letters Forged.

Pittsburg, Pa., July 16.—[Special.]—The arrival of the first of an additional number of handwriting experts, who have been called hither by the defense, and a severe scoring given counsel in the case by Judge Frazer this morning were the developments in the Hartje divorce case today.

Dr. B. F. Davenport of Boston, state handwriting expert of Massachusetts, consulting chemist for the United States government, arrived this morning and spent the greater portion of the day examining the forty letters. Dr. Davenport has concluded that at least a portion of the letters are not genuine.

Judge Frazer reprimanded Attorneys Rodgers, Ferguson, and Marron for their insistence in keeping the forty letters in their possession so long. He scored the attorneys on both sides for talking outside of court with no sparing hand. The attorneys became incensed and flatly denied they had talked.

JEWELRY ROBBERY OF 1901 RECALLED BY "SMALL AD."

Victim Says Police Asked Him to Publish "Personal" Notice, but They Declare the Report a Hoax.

The Hagamann jewelry robbery of 1901 was recalled yesterday when P. J. Hagamann, who still has his shop at 5454 Wentworth avenue, placed the following in the advertising columns of THE TRIBUNE:

PERSONAL—I WILL NOT BE RESPONSIBLE for any debts contracted by my wife and family.
P. J. HAGAMANN.

Hagamann said there is no domestic strife in his family and declared he was requested by the police to place the notice in the paper in an effort to discover two members of the gang who stole $6,000 worth of diamonds and watches from his shop five years ago. He says he is unable to understand how the two suspects can be rounded up in such a manner.

The police deny all knowledge of new clews in the case and state that two of the gang were sent to the penitentiary and that the other two have since died, thus closing the case. They think Hagamann is the victim of a hoax. Hagamann and his family live at 5519 Princeton avenue.

HAGENBECK'S CIRCUS SHOWS HERE FIRST TIME FOR 13 YEARS

Trained Wild Animals Divide Honors with High School Girl Who Executes the "Somersault of Death."

"The circus has come to town." Hagenbeck's rejuvenated show of trained wild animals, acrobats, and clowns made its appearance at Sixty-third street and Drexel avenue last night after an absence of thirteen years. New features have been added and the scope of the show has been widened.

Miss Isabel Loraine, who graduated "with honors" from the East Side High school in Milwaukee this spring, proved the feature of the show in her "somersault of death," in which she rode down an incline in an automobile and turned completely over in midair. She says she is only 17 years old, and last night was her first appearance as a professional in her thrilling "stunt."

Then the trained animals were attractions. The wrestling match between a large polar bear and his trainer, Herman Boger, and the feeding of raw meat from the latter's hand to the beasts kept spectators interested.

The circus will continue at its present location for the remainder of the week.

GOES TO VISIT IRISH MUSICIANS.

Conductor Drill of Choral Society Tendered Farewell Reception Before His Trip Abroad.

Members of the Irish Choral society tendered a farewell reception last night to their director, Thomas Taylor Drill, who will start for Ireland on a musical mission today. The reception was held in Mr. Drill's studio in Kimball hall. His trip is part of extensive plans of the society to organize Irish choral societies in all the principal cities in the United States.

During his visit abroad Director Drill will enlist the aid of the Irish composers to devote their efforts in producing compositions fitted for the uses of choral societies here.

Irish societies already have taken up the work in Syracuse, N. Y., Canton, O., and Scranton, Pa. On Wednesday Mr. Drill will be the guest of National President Dolan of the Ancient Order of Hibernians in Saratoga, N. Y.

THE HUB
Henry C. Lytton
SOLE

Blue Serge Men

Take Notice!

We have on hand about 800 men's blue serge suits which comprise all the small lots left from the lines that have been selling here at $18, $20, $22 and a few at $25. They represent the highest class of tailoring and were bought from America's most exacting tailors. Every suit is hand-made and cut in the most correct fashion. We regard them—at the price quoted—as the greatest bargains of the season and they are offered just at the time you need them most. Your choice of lot for

$14.50

Men's fine outing suits of strictly all-wool gray worsted, cut in the newest style, regular, stouts and slims. These suits have sold throughout the season at $15. Your choice now while they last..... $11.50

THE Keeley Cure

Positively Cures
ALCOHOLIC INEBRIETY, OPIUM, MORPHINE, COCAINE,
AND OTHER DRUG ADDICTIONS.
TWENTY-SEVEN YEARS
of continuous success. Printed matter and particulars by mail in sealed plain envelope upon request. All correspondence strictly confidential.

THE KEELEY INSTITUTE
DWIGHT, ILL.
Chicago Office: Suites 906 Rector Bldg.
Telephone Central 3255. 122 Monroe St.

THE HUB
Harry Lebaylton
ue Serge
Men
ke Notice!
ve on hand about
men's blue serge
which comprise all
ll lots left from the
at have been selling
$18, $20, $22 and a
$25. They represent
hest class of tailoring
re bought from Am-
most exacting tailors.
uit is hand-made and
he most correct fash-
We regard them—at
ice quoted—as the
t bargains of the sea-
they are offered just
ime you need them
Your choice of lot for
14.50
ine outing suits of strict-
ool gray worsted, cut in
st style, regular, stouts
s. These suits have sold
ut the season at $15.
hoice now
ey last..... $11.50
Positively Cures
ALCOHOLIC
INEBRIETY,
OPIUM, MORPHINE,
COCAINE,
R DRUG ADDICTIONS.
NTY-SEVEN YEARS
ss success. Printed matter
ars by mail in sealed plain
on request. All correspond-
confidential.
EELEY INSTITUTE
DWIGHT, ILL.
ffice: Suites 906 Rector Bldg.,
ntral 2255. 122 Monroe St.

DETECTIVES MAKE EFFORT TO WORK

Talk of Chief Collins with Lieut. Rohan Disturbs Front Office Calm.

CARDS ARE PUT ASIDE.

Some Arrests Made During Day and Others of Last Week Claimed as New.

"Brave attempts" were made yesterday by the detective bureau to achieve a much needed reputation for energetic and efficient work in detecting crime. The attempts followed a heart to heart talk between Chief Collins and Lieut. "Andy" Rohan, who was called before the chief in the morning.

"Get busy, you fellows," shouted the lieutenant, his face aflame, as he descended to the front office, following his interview with the chief. "Get out and make some arrests. Solve some of these murder mysteries! Are you all loafers?"

So, when the rotund lieutenant had departed for rest and refreshment in the late afternoon, and his partner, Lieut. John Hartford, appeared on duty, the department was ready for an investigation.

"We've solved a murder mystery," asserted the lieutenant, proudly—"arrested five Italians for the crime. We've arrested also a fugitive from justice, a woman shoplifter, a naval deserter, and three pickpockets. How's that for one day?"

Part "Day's Work" Done Last Week.

The five Italians, who were charged with the murder of Francisco S. Papandrea, Luigi Nesce, and Ferdinand Nesce, whose cabin was dynamited in Maywood last Friday, it happened, had been arrested on the day of the crime and the day following. The lieutenant had a vague recollection of that, but he thought the arrests should be credited on the day they were booked, and they were booked yesterday.

"Any way, the murder has been solved," said the lieutenant. "The assistant chief and an Italian interpreter were with the prisoners this afternoon and they've confessed—practically confessed. There'll be some more arrests tomorrow. It was a pure case of robbery."

Detective Sergeant Buggie, who, with Sergeants McLain and Kelly, made the arrests, wasn't so sure there had been a confession. He said, though, with considerable confidence, that they had the "right men."

In the evening the five were booked on a charge of murder preferred by Buggie. The prisoners are Rocco Papandrea, James Papandrea, Frank Papandrea, Joseph Papandrea, and Salivato Hassetto.

List of Actual Arrests.

The actual arrests made by the bureau yesterday were:

Minegan, Frank J., fugitive from Kansas City, Mo.; charged with stuffing pay rolls of the Northern Pacific railroad; clerk, aged 27 years; single; arrested by Duffy and Tobin.

Otto, Mrs. Catherine, aged 48; housekeeper; charged with shoplifting; arrested by Buggie and Kelly.

Smith, August; naval deserter; arrested by Detectives De Roche and Morgan.

Boyard, Robert, aged 31; alleged professional pickpocket.

McNulty, James, aged 28; alleged professional pickpocket.

Nolan, Christ, aged 30; alleged professional pickpocket.

Boyard, McNulty, and Nolan, who were booked for larceny, were identified as the three men who a week ago snatched a diamond stud valued at $200 from the shirt front of Thomas J. Bolger, a broker with an office at 153 La Salle street. Mr. Bolger was riding in a street car when at Van Buren and Robey streets the men jostled him. Before he missed his stud they escaped from the car. He and his daughter identified the prisoners. The pickpockets were arrested in a West Madison street saloon by Detectives Garrigan and Stephens.

With this spasm of activity the energy of the detectives abated. The chairs in the squad room were filled by husky plain clothes men in the afternoon, though they straightened up when Lieut. Rohan passed through occasionally. There was no card playing, and the saloons patronized by the detectives in the neighborhood of the city hall missed them.

Chief Collins laid down the law to Lieut. Rohan in the morning, though he later denied that he administered a severe reprimand.

According to one of those who was present, the chief in strong language called down "Andy" for lack of discipline in the department, petty gambling, and inattention to duty. Later the chief declined to discuss his plans with reference to the detective department.

Private Detectives, City Stars.

The chief's attention was called to the detectives on furlough, who are using their stars for their private business, and he said he would take the matter under consideration.

The best known of these cases is that of Detective Edward S. McGuire, who carries a star as a city police officer, although he is in the employ of his brother's private detective agency. Charges against McGuire are to be brought before the civil service commission by Herman C. Lammers of 2345 Lakewood avenue.

Mr. Lammers is the husband of the woman arrested several days ago on complaint of Mrs. Lillian E. Calkins. Mrs. Calkins lost her purse, which she said contained $65. It later was returned by Mrs. Lammers, but the money was gone. The justice before whom the case was tried acquitted Mrs. Lammers, it having been shown that the pocketbook was empty when she picked it up.

Joel Baker, investigator for the civil service commission, has learned that Detective McGuire's alleged threats against Mrs. Lammers were open to grave criticism and he will recommend that his star be taken from him.

Suggestions to Merit Board.

The suggestions that Baker will make to the civil service commission are as follows:

"1. It is a dangerous practice for the police department to issue a star to a representative of a private detective agency, for it may be used by such representative, if so disposed, for purposes of intimidation and blackmail and for obtaining interviews with accused persons which otherwise would not be accorded. Under no circumstances should the sweatbox system be practiced on a woman at home in the absence of her husband or a protector.

"2. No police officer should assume to make a criminal investigation upon which he has not been directly detailed.

"3. No police officer should be permitted to intimidate citizens or charge them with crime. It is the duty of an officer detailed on investigation to inquire, not to charge; to ascertain facts, not to express opinions.

"4. It should be the duty of an officer suspecting a person of crime to report the same promptly to police headquarters and in no instance should the officer seek of his own accord to conduct criminal investigations except in emergency.

"5. Conduct in this case was unbecoming an officer."

Threats to Mrs. Lammers.

Baker's investigation developed that McGuire went to the residence of Mrs. Lammers and said, after displaying his star and representing himself a city detective:

"This woman (Mrs. Calkins) has a complete case against you."

"If that is true," Mrs. Lammers answered, "we are ready to meet them at any time."

Whereupon McGuire answered, in a suggestive manner:

"O, there'll be a trial."

"I found," said Baker, "that at the time that McGuire assumed to make this investigation he never had had an interview with Mrs. Calkins. He never had reported the case to police headquarters. He was not on duty as a policeman, but was on a furlough.

"Mrs. Lammers never before had been suspected of any crime. Mrs. Calkins told me that she was willing to let the matter drop and would have done so had it not been for the urgent solicitation of McGuire."

Army Mule Center of Attraction at Soldiers' Camp in 'Streeterville.'

[Photographs taken for THE TRIBUNE by a staff photographer.]

AN INTRODUCTION TO "NELLIE BLY"

CLOSER ACQUAINTANCE WITH "NELLIE."

NOTE ON BRIDGE; SUICIDE?

PAPER ATTACHED TO CLOAK TELLS OF DEATH PACT.

Two Young Women Discover Worn Silk Garment on High Steel Structure in Lincoln Park—Police Doubt Message but Will Cause Lagoon to Be Dragged This Morning to Ascertain Truth of the Threat at Drowning.

The Lincoln park police will be called upon today to drag the lagoon under the high bridge, where, last night, two young women found a black silk cloak, with a note attached stating the owner was about to commit suicide in compliance with a death pact between herself and a man.

The note read as follows:

Dear Ed—By the time you receive this I will be resting in the lagoon. I have kept my part of the pact. Be sure to keep yours.

FROM YOUR ELLA.

The garment, which was considerably worn, and apparently not serviceable for another season, was found by Miss Anna McRae, 392 Orchard street, and Miss Augusta Kennicott, 417 Webster avenue. They carried it with them out of the park until they met a policeman. He took the garment and note to the Larrabee street police station. It will be turned over to the Lincoln park police this morning.

The police believe the note is the work of a practical joker, owing to the worn condition of the garment, but the park officers will be asked to drag the lagoon to make certain this belief.

Jury Doubts Suicide "Pact."

Disbelieving the ante-death statement of Edward F. Kloss, proprietor of a millinery establishment at 231 North avenue, that he and his wife had entered a compact to die, the coroner's jury yesterday brought in a verdict declaring that Kloss had murdered his wife while she lay sleeping, and then fired a fatal bullet into his own brain.

The statement left by Kloss, addressed to the "Herr Coroner," follows:

I herewith inclose $30 to pay Mr. Allen for burying us. We are both satisfied and we both have agreed to die.

There was no evidence to corroborate Kloss' statement that his wife agreed to die. Relatives and neighbors declared he was abusive to her and that they did not believe she entered a suicide compact.

Wife Dead, Tries Suicide.

Despondent over the death of his wife last April, W. H. Trundell, 42 years old, 1219 Montana street, attempted suicide by turning on the gas. The man spent the afternoon in Graceland cemetery over his wife's grave, returning early in the evening. He went to his room, and nothing more was heard from him until Policeman A. V. Boschuit of the Sheffield avenue station noticed a groan emanating from an upstairs window. The policeman investigated and Trundell was found, nearly unconscious. He was taken to the Alexian Brothers' hospital, where it was said he will recover.

Dies by Eating Rat Poison.

J. W. Coles, 35 years old, committed suicide by eating rat poison in a room in the Richardson hotel, 318 and 322 State street, shortly after 6 o'clock. Coles attracted the attention of hotel employés and they hurried to his room. When they arrived he was found to be dead. The police took the body to McNally's undertaking rooms, 518 Wabash avenue.

Suicide in Y. W. C. A. Home.

Coroner's Physician Otto Lewke, in a postmortem examination yesterday, discovered carbolic acid in the stomach and lungs of Miss Anna Sinns, 25 years old, who died suddenly on Sunday in the kitchen of the Young Woman's Christian association home, 288 Michigan avenue, where she was employed as a cook. The suicide was due to despondency following ill health.

West park police yesterday began a search of the east lagoon in Garfield park for the body of L. S. Snyder, 240 Indiana street, who had left a note saying he was going to kill himself. Later Snyder appeared safe and sound and said his real name was Hildebrand.

FOLK PLANS DRASTIC MOVE TO ENFORCE SUNDAY LAW.

Instructs for Proceedings to Revoke Charters and Confiscate Property of the Violators in St. Louis County.

St. Louis, Mo., July 16.—[Special.]—Following reports of flagrant violations of the Sunday law throughout St. Louis county, Gov. Folk not only sent Assistant Attorneys General Joseph Kennish and N. T. Gentry to this city to proceed against those accused but also issued instructions for proceedings against Delmar and other suburban gardens to seek revocation of their charters, confiscation of their property, and the imposition of fines upon the proprietors.

The same action is to be taken against all amusement resorts in the county where intoxicants have been sold on Sunday and quo warranto proceedings in each case will be filed before the Supreme court.

The governor instructed for similar steps against clubs as well as dramshops.

M'CURDYS SCAPEGOATS.

SECOND SUIT IS FILED BY THE TRUSTEES OF MUTUAL.

Action Charges Former Life Insurance President with Having Secured Large Sums of Policy Holders' Money and Secretly Disposed of It—Trustees Are Quick to Sue Him, but Slow to Proceed Against Themselves—More Suits Contemplated.

New York, July 16.—[Special.]—Richard A. McCurdy, former president of the Mutual Life Insurance company, today was served through his counsel, Delancey Nicoll, with papers in a suit which calls upon him to account for about $2,000,000 of the policy holders' money disbursed through the "yellow dog" funds during his régime.

This is the second suit brought by the company individually against its former president, and the fifth against him, his son Robert, and his son-in-law, Lewis A. Thebaud.

So far no suits have been brought against anybody except the McCurdys for the millions wasted, stolen, and illegally diverted from the policy holders. The same trustees who were in power while the policy holders were being defrauded still are in power. Most of them will be renominated on the "administration ticket" tomorrow.

McCurdys Only Ones Sued.

None of the trustees has shown any inclination to bring suit against others on the board or anybody but the McCurdys. The trustees are unanimous, though, in pursuing the McCurdys to the limit with all kinds of litigation, though many of them made great fortunes by successfully courting the favor of the older McCurdy when he was czar of the Mutual Life.

In announcing the new suit the Peabody administration issued a statement in part as follows:

"Complaint today was served in a second action against Mr. McCurdy, under advice of Joseph H. Choate."

McCurdy is called on to account for large sums drawn from the treasury on vouchers signed by Robert Olyphant and other members of the expenditures committee. These sums were drawn in lumps of $25,000 each. As far as known $600,000 of the policy holders' money was taken that way. What became of it never has been disclosed. Olyphant declared he always supposed it went for expenditures in connection with the Mutual Life's legal department.

Almost Charges Theft.

The complaint practically charges the money went to President McCurdy and was disbursed secretly by him. It makes an even more startling accusation—that he received money obtained by Lysander W. Lawrence on fraudulent bills for stationery and other supplies and disbursed it for various secret purposes.

Lawrence got about $100,000 a year from the Muthal Life through a collusive arrangement with "Andy" Fields for supplies which never were furnished the company. Lawrence had been putting in bogus bills for more than eighteen years. It is estimated the money thus obtained, with interest, aggregates $2,000,000.

Two More Suits in Sight.

The suit brought today, though no specific sum is named, calls upon the elder McCurdy to account for about $2,000,000. He already has been sued for more than $2,000,000. Two more suits are to be brought against him. These, with the others, will hold him responsible for about $8,000,000 in all.

The trustees of the Mutual will meet at 12:30 o'clock tomorrow afternoon, and will ratify the "administration ticket" prepared by H. H. Rogers.

AERONAUTS FACE DEATH BY FIRE WHEN HIGH IN THE AIR.

Machine Blazes Into Flame While 400 Feet Above Ground During Flight Taken by Accident.

Pottsville, Pa., July 16.—[Special.]—A blazing airship, which threatened to roast its two occupants, 400 feet above the earth, amazed the residents in this section yesterday.

The aerial craft was manned by George Phillips and a companion, and it caught fire from a spark from the gasoline motor.

Phillips constructed the ship on his own plans on a farm near Orwigsburg. While making experiments he would allow the ship to rise about ten feet in the air. Early yesterday morning, however, while he was taking one of these ascents the ship got beyond control, and rising swiftly struck a course in this direction.

As observed from St. Clair the ship seemed to be making fast progress, going northward directly in the teeth of the wind. For a minute there was a bright flame visible. The ship descended swiftly, and reached the ground badly damaged, after a flight of twelve miles. Phillips said the fire was only a "flash in the pan," but he admits that he and his companions were considering the project of jumping to the earth in the parachute to save themselves from being roasted to death.

SPURNS LIBERTY IN VAIN.

GOURDAIN GOES TO WASHINGTON ON STRANGE MISSION.

Convicted Lottery Operator, Whose Case Was Appealed Against His Will, Says He Will Ask the United States Supreme Court to Compel the Joliet Penitentiary Warden to Receive Him as a Prisoner and Let Him Serve His Sentence.

After a busy day spent at Joliet in making preparation for building his private prison, Louis A. Gourdain, the convicted lottery operator, left for Washington over the Pennsylvania road at 5:30 o'clock yesterday afternoon to ask the Supreme court to grant a writ of mandamus compelling his return to the state penitentiary as a prisoner.

If the attempt fails Gourdain declares he will start building his miniature penitentiary on land for which he negotiated to pay $4,500, which lies in the shadow of the Illinois state prison. He declared his intention to forego sleep and food until he once more shall be a prisoner.

"I may starve, but it is not likely," he said just as the train was departing. "I shall visit the Hotel Raleigh at Washington, but I shall not sleep or eat there. I shall give the Supreme court three days to grant my request. It is my intention to return to Chicago immediately, probably by way of New York, and, if my request has been denied, I may begin piling up the stones of my prison with my own hands. It will surprise you to see how quick that prison will be built, even if I have to turn stonemason.

Exeunt All the Gourdains.

"For four and one-half years I will remain a prisoner. Then I shall gather all the Gourdains on earth and go with them to New Orleans. A tug will carry us to the yacht Imperial, which never has been and never will be within the jurisdiction of the United States. It is the fastest yacht afloat. I have never revealed the secret of where it was built nor the mysteries of its perfect mechanism. When we are once on board no one will know what has become of the Gourdains."

When Gourdain alighted from an Alton train at Joliet he was accompanied by his wife and son, Harold. The party entered a carriage and proceeded to the house of W. H. McGee, 1809 Collins street, within a stone's throw of the entrance to the prison. Heedless of his wife's entreaties, Gourdain entered the house and handed Mrs. McGee a month's rent for a portion of the house.

"If your husband don't want me just keep the money and consider the contract broken," said Gourdain.

Then he handed around silver quarters to some children at the entrance, telling them to "go buy candy." Mrs. Gourdain and her son are expected to move into the house today.

Friends May Ask Conservator.

Gourdain's next visit was to Dentist Copley of Joliet, whom he commissioned to purchase the piece of ground near the McGee house on which the miniature prison is to be erected unless Gourdain's friends interfere by having a conservator appointed for his estate.

Having finished this business, Gourdain said farewell to his family and went to the Alton station, where he waited impatiently for the 4 o'clock train for Chicago, which was half an hour late. He asserted that if he should miss the train for Chicago he would refuse to reënter the Auditorium Annex, but might sit in a chair in a room in the Grand Pacific hotel instead.

LUCKY ONES TURN UP NOSES AT CROW RESERVATION LANDS

Only 78 Appear of 125 Entitled to File on First Day—5,000 Acres May Be Passed Up for Homesteading.

Billings, Mont., July 16.—The doors of the local land office opened this morning for filing on the lands of the Crow reservation, drawings for which took place in Billings on July 2, 3, and 5. Of the 125 names slated for entry today only seventy-eight appeared.

If there is a proportional decrease each day officials who have participated in former drawings say the total number of filings will not reach more than 1,000. This will mean that there will be about 5,000 homesteads which may be filed upon by any one eligible after Sept. 15.

The first man to file was Owen B. Williams, who drew No. 1. He made his entry on a quarter section a short distance east of Custer, where he resides. No. 2, a man from Chicago, filed on a tract in the Sanders town site. No. 3 located near Huntley, a small place twelve miles east of this city. No. 4 appeared, but made no filing and neither did No. 6.

Several women took advantage of their rights and made their filing, among them Mrs. Bridget Artery of Butte, Mont., who drew No. 26.

Court Protects the Igorrotes.

Judge Bethea of the federal District court issued an order yesterday restraining E. F. Barker, said to be a representative of the war department, from taking from Chicago the thirty-six Igorrotes now on exhibition here until the court has determined the civil status of the visiting Filipinos.

COOKE HIDES HIS BROTHER

NEW CHARGE AGAINST EX-CLERK BY WITNESS BRADLEY.

He Tells of Conversation with Former Employer in Which He Was Told That George Cooke Had Been Taken "Out of the Way" in Fear He Might Give Detrimental Testimony—Sensational Point in Trial on Conspiracy Charge.

The charge was made in open court yesterday that John A. Cooke forced his brother, George W. Cooke, to leave Chicago for fear the latter might give testimony detrimental to the former Circuit court clerk in the case now on trial before Judge Ben M. Smith, in which Cooke is charged with conspiracy to defraud the county.

Charles H. Bradley, former chief clerk under Cooke, testified that in a conversation he held with Cooke in the office of John E. Seinwerth during the latter part of March or the first of April, Cooke told him this.

The statement brought Attorney James Hartnett, counsel for Cooke, to his feet with an objection, and it was sustained by Judge Smith. State's Attorney Healy, however, is confident of getting that conversation on record and will make another attempt today.

Identifies Fictitious Names.

Both sessions were consumed by the state in introducing more books, vouchers, and deposit slips by which it is attempting to prove the pay rolls in Cooke's office were systematically padded. Bradley identified each one of these and specified the names which were fictitious. None of the men whose names were thus used did any work in the office, he said, except George W. Cooke, and he would not be positive as to him.

Nine different months were considered and the total amount alleged to have been fraudulently secured by Cooke in that time was $5,194.

In some instances the amount which Bradley admitted he secured from the county treasurer on spurious warrants equaled the sum placed in the Chicago National bank by him on the same day to the credit of John A. Cooke's personal account.

Bradley's refusal to state whether the warrant drawn in favor of George W. Cooke was fraudulent led State's Attorney Healy to inquire how much work the defendant's brother did in the office.

"I don't think he worked there more than six months on and off during the entire period," replied the witness.

Carried on Pay Roll for Years.

"Do you know of any time when he was carried on the pay roll when he didn't work?"

"Yes; month after month and year after year."

"Did you ever talk to defendant about his brother?"

"Yes, in July or August, 1903. He said I could leave George's name off the pay roll because of the notoriety occasioned by an interview which John A. Cooke had given a newspaper reporter regarding his brother's propensity for drink and his worthlessness as a clerk."

"Did you ever have any other conversation with him?"

"Yes, in Seinwerth's office in the First National Bank building, in March or April of this year."

"What was said?"

"I object," interposed Attorney Hartnett, but Judge Smith ruled the witness should first answer the question.

"I met Cooke by appointment in Seinwerth's office, and when Seinwerth left the room I turned to Cooke and said I understood he had been out of town for some time. He replied he had, and I asked: 'Did you take George with you and get him out of the way?' Cooke replied: 'Yes, I did.'"

"By 'George' you meant the defendant's brother, and were so understood, is that not so?" inquired Mr. Healy.

The witness answered in the affirmative, and Attorney Hartnett then renewed his objection, which was sustained by Judge Smith.

REFUSES TO GIVE $158,000 TO PEORIA SCHOOL BOARD.

Tax Collector Contends Members of Board Remaining Since Ouster Are Illegal, So He Won't Turn Over Funds

Peoria, Ill., July 16.—Charging that the eight inspectors remaining since an order of ouster which unseated eight members is an illegal board, Tax Collector John White has refused to turn over the remaining $158,000 of school funds, thus embarrassing the board which has $88,000 of outstanding notes falling due. The remnant of the board in session tonight served notice on White that he must turn over the money or stand prosecution for the payment of a fine of $18,000 for withholding the funds.

Veterans to Give an Excursion.

The veterans of Washington post, No. 573, G. A. R., will take their regular annual outing Thursday in a trip to South Haven, on the Eastland. Special preparation is being made for entertainment during the trip, both on the steamer and at South Haven.

ARMY MEN PITCH TENTS IN CHICAGO

Long "Hike" Puts but Two Regulars Out of Commission on Second Day.

MULE KICKS AT AN AUTO.

Animals Are Center of Interest to Children; Band Gives a Concert.

After their first day's heavy march, soldiers of the Twenty-seventh infantry swung into a pace yesterday that carried them from north Evanston to the foot of Chicago avenue before noon. The troops recovered rapidly from the previous "hike." While fifteen were obliged to drop back for repairs on the preceding day, it was not until the southern boundary of Lincoln park had been passed that two of the privates gave out from fatigue and rode the last half mile in the hospital wagon.

With a good start on their way to Indianapolis, the spirits of the men rose. Mounted officer and private alike found pleasure in the activity to which they are becoming accustomed.

"Of course they like it," said Col. W. L. Pitcher, the commanding officer. "There never was a man lived with true soldier blood in his veins who didn't have a hankering after activity."

"We can't play the real game," said a service veteran, "so we like to get as close to it as possible."

Commander Favorite with Men.

It is the attitude on the part of their commander that is largely responsible for the satisfaction the soldiers feel under circumstances that would put them in a state of chronic complaint under many an officer. Without descending from his position Col. Pitcher is one of them. He passes among them with a gruff word or two, he knows their troubles, he appreciates them, and, in a word, he controls them to such an extent that smilingly they do tasks that ordinarily would lead to surliness. This he has accomplished in the ten days he has been in command of the regiment.

Both of the men who gave out near the end of the day's "hike" were carrying the Mexican pack, which has become the object of profanity from the members of A and B companies.

"Nothing ails them but fatigue," said Surgeon Compton Wilson, "but the irritation produced by the sticks and straps of the pack put them in a mental condition where they are not fit to bear physical fatigue. It gets on their nerves without their knowing it."

New Burden Made Lighter.

A slight change for the better in connection with the new carryall was made in ordering the men to turn in the three days' rations they have been carrying. This consisted of two days' allowance of hard tack and corned beef, and an emergency ration of tinned condensed food that may be used as soup, may be fried, or eaten in its prepared state. The removal of these articles lessens the burden upon the men between three and four pounds, a difference to be appreciated. Several of the men went to the hospital last evening for repairs to the spots worn off by the sticks.

Camp was broken at Evanston before the suburb was awake, and it was only a few of the residents, in scanty apparel, who ventured forth from their doors to see the khaki clad men. Through Rogers park and Edgewater the spectators increased in number and in Lincoln park both sides of the roadway were crowded.

Army Mule Sees Auto; Kicks.

The sagacious army mule came into prominence during the day. The long eared brutes displayed a decided antipathy for automobiles, while they showed a clear liking for children. In the former exhibition, a brown animal with zebra stripes on his legs played the leading rôle. Private Markovitch was riding him, as an extra wagon hauler, beside the baggage train when a machine snorted disdainfully near his hind quarters. His reply was to plant two bright new shoes squarely on the varnished surface of the car, branding it with the "double horse shoe" mark. His rider, who acts also as his groom, had called him plain "Jack" until that time, but changed the name at once to "Jack the Giant Killer." He spent the rest of the day in commending his steed for his display of quick judgment.

"Nellie Bly," so called because of the suggestion of the rhyme, "Nellie Bly winks her eye," seen in the sedate and regular lowering of her left eyelid as a friend approaches, is a great, gaunt, white mule. She proved to be a favorite with the children who visited the camp. The wagon squad was kept busy introducing little girls to the object of their wonder.

Fort Brady Troops Joined.

The grounds at the foot of Chicago avenue, in Capt. Streeter's "district," did not prove as satisfactory as the Evanston fields, and the eight companies were scattered over it at some distances apart. Two companies of the Fourth regiment from Fort Brady had been on the ground for a day, and will join with the Twenty-seventh on its Indianapolis ward march. The Twenty-eighth, from Fort Snelling, Minn., will put in an appearance somewhere along the line of march, although the exact point has not been ordered by the department commander.

North siders in great numbers gathered around the camp ground as soon as the regiment landed, so that sentries became necessary. They patrolled the paths around the small park, and only those who had real business to transact were allowed within the lines. The colonel and his staff took up their quarters at the west end of the park, and there received callers during the afternoon. Two distinguished visitors passed into the camp and out again before the soldiers discovered their identity, else there would have been a demonstration of some sort. They were Lieut. Gen. Henry C. Corbin and Brig. Gen. William H. Carter, commander of the department of the lakes, who will be in command of the encampment at Indianapolis. They came as friends of Col. Pitcher, and remained but a short time, departing without making any more than an informal inspection of the camp.

Regimental Band Concert Heard.

The soldiers were allowed unusual liberties in the afternoon, as their long march had made them tired—and thirsty. They remained in the camp during the evening, when the regimental band gave a concert, drawing one of the largest crowds that ever pushed into Streeterville. At tonight's camp at Yates avenue and Sixty-seventh street another concert will be given. This will compete with the widely advertised concerts of a large amusement park in the neighborhood, which it is expected will not result unfavorably for the soldier musicians.

As the regiment covers the ground laid out for it by the department officials, a mounted engineering officer, Lieut. E. V. D. Murphy, is charting out the route traveled. He estimates distances carefully, and at each turn in the road halts his horse long enough to figure out the angles and directions, which he records on a field chart. Upon his return to Fort Sheridan he will reproduce the map on a larger scale and it will be forwarded to headquarters of the northern division, including the departments of the lakes, Missouri, and Dakota, at St. Louis. It will be made a part of the general road map, showing routes in the division territory that are suitable for the transportation of troops.

TRAMP INVADES A HAMMOCK.

Resident of Evanston Calls on Police to Remove Slumbering Pilgrim from His Front Porch.

A weary wayfarer took possession of a hammock on the front porch of the residence of J. W. Currier, 936 Sheridan road, Evanston, yesterday afternoon, and Mr. Currier was forced to call on the police for aid. The stranger was in a drunken sleep, and Currier spent more than half an hour in belaboring the intruder's feet with a heavy stick before he telephoned for the police.

MOSSLER CO.
Clever Clothes.
50 Jackson Boul.
Cheviots, Homespuns, Serges, Flannels, all at
20% off
regular prices!

Men who know and wear good clothes are taking advantage of this marked discount.
Only a few days more and the story is told.
Special reductions in Black Suits, Evening Dress Tuxedos, Cravenette and light weight Overcoats.
(Salesrooms second floor.)
MOSSLER CO.
Clever Clothes, 50 Jackson

ON TRAIL OF CHECK FRAUD

BANKERS AND DETECTIVES EXPOSE WORK OF SWINDLER.

Several Aliases Used by Man Whose Identity Yet Has Not Been Learned—Department Stores and Merchants His Principal Victims—Uses Clergyman's Name in Operations at Denver—Goes Through Western States and Gets Money from Stores.

Chicago department stores and merchants throughout the country were warned yesterday to be on the lookout for operations of a clever bogus check worker, whose identity is unknown. The warning came from the American Bankers' association.

His method of operation, according to the Pinkerton Detective agency, is to present checks for from $20 to $30 in the office of the store, representing that he has not sufficient money to pay for his purchases.

If at a department store he generally represents that he wishes to buy a dress for his wife or daughter, stating she is in the woman's parlor.

The swindler gets his checks at various banks, where he manages to secure blocks of ordinary counter checks, his appearance in the bank being accounted for under some suitable pretext.

Illinois Firm's Name Signed.

During January he operated in St. Louis, Milwaukee, Wis., and Louisville under the name of A. C. Acton, his checks purporting to have been signed by S. R. Swanson & Bro., Galesburg, Ill., the checks being issued for amounts ranging from $12.75 to $18.75, he claiming to be traveling agent for this firm. He also passed some checks purporting to have been signed by Harris & Ridgley in New Orleans.

During March and April he operated from Dallas, Tex., northwestward through Colorado, Montana, and Washington, receiving cash on worthless checks drawn to the order of H. M. Moore, purporting to have been signed by J. R. Mercer, and drawn on the Penn National bank of Reading. During this trip he passed checks in Tacoma and Seattle, and also operated in Oregon. At Denver he represented himself as a clergyman.

Operates in Grand Rapids.

He next appeared in Grand Rapids, where he operated under the name of W. M. Warde. These checks purport to have been signed by Hirth, Krause & Co. of Grand Rapids.

The swindler is described as 35 to 40 years of age, 5 feet 8 or 9 inches in height, 140 pounds in weight, slim build, medium dark hair mixed with gray, close cropped mustache, or maybe clean shaven. Generally dresses like a business man in plain dark clothes.

FORMER COED AT EVANSTON WEDS WHILE "CAMPING OUT."

Miss Grace Moore of Dixon, Ill., Clad in Outing Costume, Becomes the Bride of R. P. Shepard.

Miss Grace Moore of Dixon, Ill., a former student at Northwestern university, was secretly married yesterday to Robert P. Shepard at Momence, after eluding a number of the members of a camping party with whom they were on an outing. They are spending their honeymoon on a picturesque spot on the Kankakee river near Momence.

Late in the afternoon Shepard, attired in camping costume, drove to Momence, and after finding a minister returned to camp for his bride. She also was clad in outdoor attire, and the other members of the party did not learn of the marriage until several hours after the ceremony had been performed.

Miss Moore was a student in the college of liberal arts of Northwestern university at Evanston, but was not graduated, having left school a year ago. During her residence in Evanston she lived at 1827 Orrington avenue. Shepard visited her frequently at Evanston and the romance began under the oaks of the university campus. Emulating the Rev. Walter MacPherson, who recently was married on the lake shore near Wilmette, they will spend their entire honeymoon out of doors.

Band Concert at Oak Park Tonight.

Barney Young's Chicago band will give the third open air band concert of the season this evening at Scoville place, Oak Park.

Your Diamond Is Ready.
Take it upon payment of a small amount down. Balance arranged to suit your own convenience. Loftis Bros. & Co., 2d floor, 92 State street.

You Can Get a BETTER SHAVE
WITHOUT BRUSH
WITHOUT SOAP
WITHOUT MUG
BY USING
Royal Cream
ALONE
All Good Druggists, Cutlers and Barber Supply Houses.
50 Shaves — 50 Cents
Send for Booklet, "How to Shave"
ROYAL CREAM CO., CHICAGO.

PRIMARY BALLOTS GIVE LORIMER AID

Candidate and Men on Ticket Get Advantage of Alphabetical Preference.

YATES IS READY TO START.

Opens Offices in La Salle Street to Book Speeches; Other Dates Fixed.

Sample ballots for the first general primary election to be held in Illinois—Aug. 4—are being prepared by the election commissioners, and the listing of candidates shows that so far as position on the ticket amounts to anything the advantage is all with the Lorimer county ticket and with Senator Cullom.

The Deneen candidates have been the victims of the alphabet which also has jumped on Richard Yates, who runs third in his class, following the "unknown"—William G. Webster.

Position on a primary ballot is not of as much importance as position in a horse race, but it may be recorded safely that if the politicians had anything to do with it there would go up a mighty objection from the majority faction in Chicago which finds all but one of its candidates given inferior places on the ballot. The law requires that the candidates be listed alphabetically, and for every office but Probate court clerk the Deneen candidates will follow those on the Lorimer ticket.

Position Affects Voting Strength.

The theory on which politicians object to having their candidates placed second or worse on a ballot is that a certain number of careless voters will take a ticket and mark the first names they come to for each office. It also has been proved in primary elections elsewhere that with a big field few candidates whose names began with letters further down the alphabet than E or F got a vote, except a few whose names began with X, Y, or Z, and therefore were at the bottom of the ticket.

This year's republican primary ticket carries no more than four candidates for any one state or county office, and therefore does not present a big field. In some of the senatorial districts there are a number of aspirants, but in no case enough to cause the confusion which would result if county commissioners, for instance, were to be nominated by primary vote.

Senator Cullom's Name First.

Senator Cullom heads the ticket and it is due to the fact that his name begins with C and not to his age, high position, or long continued public service that it does. Mr. Webster comes second and Yates is last in the senatorial class.

John Smulski, the organization candidate for state treasurer, trails along at the tail end of the candidates for this office. For county offices Charles Alling, Lorimer candidate for county judge, precedes Lewis Rinaker; for county treasurer, Charles Randall is ahead of John R. Thompson; for county clerk, Joseph Badenoch precedes Joseph Haas, and for superintendent of schools, J. Porter Adams leads A. F. Nightingale, Deneen.

Yates Gets Local Headquarters.

Richard Yates, who came here in the morning to start his Chicago campaign again, has a small office force quartered in the railroad and warehouse commission's office at 218 La Salle street and thus in another way acquires the trademark of the state administration for his candidacy. His booking agent, Charles Seinwerth, from the office of Superior Court Clerk Charles W. Vail, has been put in possession of these quarters.

A change in the dates for the former governor was made yesterday and he will be sent to the Thirty-second ward, 6022 Wentworth avenue, Thursday night instead of to the Sixth ward. He will speak in the latter ward Friday night at Oakland Music hall, Fortieth street and Cottage Grove avenue.

Congressman Lorimer's complete schedule for the week has been arranged as follows:

Tonight—Forty-second and Colorado avenues.

Tomorrow night—Twenty-second street and Ridgeway avenue.

Thursday night—Hamlin avenue and Douglas Park boulevard.

Friday night—Forty-second avenue and West Madison street.

Saturday night—Twenty-sixth street and Fortieth avenue.

Harrison Heads Bryan League.

The determination of Carter H. Harrison to stand in the van of the Bryan movement in Illinois was given official announcement during the day in the formation of the William J. Bryan League of Cook County, which has been given a charter by the state. The society has organized with the election of the following officers:

President—Carter H. Harrison.

Vice president—Edgar B. Tolman.

Secretary—John J. Sloan.

Treasurer—Oscar F. Mayer.

Executive committee—Carter H. Harrison, Edgar B. Tolman, John J. Sloan, Oscar F. Mayer, Henry B. Chamberlin, Peter Reinberg, and Bernard F. Mahoney.

The purpose of the league is to give organization to the enthusiastic but unsystematic rejoicing with which the local democracy is hailing everything connected with the Nebraskan's name.

It is not announced whether the league will work in harmony with or in opposition to the "hundred distinguished Illinois democrats" who are being gathered to descend upon New York and welcome Mr. Bryan. The means by which the league proposes to achieve its end include the opening of downtown headquarters for the propaganda and the establishment of branch offices in the different wards.

Jandus Files a Protest.

State Senator Cyril Jandus has protested to the election commissioners against the placing of J. O. Hruby's name on the primary ballot for the democratic nomination for state senator in his district, the Fifteenth, on the ground that his petition was filed too late.

Robert Redfield in the afternoon denied a report printed that he was not a candidate for the democratic nomination for county judge. He points out that a Bar association primary is to be held on all who have filed petitions for this office and he says his course in the democratic primary will depend largely upon the expression of the lawyers at the bar primary.

Simon Tuckhorn, proprietor of the Olympia and henchman of Kenna and Coughlin, was given his fourth dose of medicine in the morning by Justice Caverly, the Kenna and Coughlin candidate for Municipal court judge. Tuckhorn pleaded guilty to a charge of gambling and was fined $25.

FAVOR JEROME AND FOLK.

Georgia Legislators Indorse New Yorker for President After Hearing Brief Address by Him.

Atlanta, Ga., July 16.—The lower house of the Georgia legislature today passed a resolution favoring District Attorney William Travers Jerome of New York and Gov. Folk of Missouri for nomination on the democratic national ticket in 1908. The action was taken after Mr. Jerome, upon invitation by the legislators, had addressed them briefly on the relations between north and south.

PASSES CHILD LABOR BILL.

Georgia House Votes for Measure Identical with One Already Approved by Majority of Senate.

Atlanta, Ga., July 16.—By a vote of 123 to 2, the lower branch of the Georgia legislature today passed the so-called child labor bill. This bill is identical with the senate measure, which already has the approval of a majority of the upper house. The bill provides that no child under 10 years of age shall be employed in any factory or manufacturing establishment within the state.

REPUBLICAN PRIMARY BALLOT

1st DELEGATE DISTRICT in the 1st WARD

CITY OF CHICAGO, COUNTY OF COOK, STATE OF ILLINOIS

FOR UNITED STATES SENATOR
Vote for One

- ☐ SHELBY M. CULLOM
- ☐ WILLIAM G. WEBSTER.
- ☐ RICHARD YATES.
- ☐

FOR TREASURER
Vote for One

- ☐ ADEN KNOPF.
- ☐ JOSEPH R. MESSICK.
- ☐ ANDREW RUSSELL.
- ☐ JOHN F. SMULSKI.
- ☐

FOR SUPERINTENDENT OF PUBLIC INSTRUCTION
Vote for One

- ☐ EDWARD BANGS.
- ☐ FRANCIS G. BLAIR.
- ☐ L. F. EDWARDS.
- ☐ WALTER R. KIMZEY.
- ☐

FOR COUNTY JUDGE
Vote for One

- ☐ CHARLES ALLING.
- ☐ LEWIS RINAKER.
- ☐ GEO. FRED RUSH.
- ☐

FOR PROBATE JUDGE
Vote for One

- ☐ CHARLES S. CUTTING.
- ☐

FOR SHERIFF
Vote for One

- ☐ CHRISTOPHER STRASSHEIM.
- ☐

FOR COUNTY TREASURER
Vote for One

- ☐ CHARLES RANDALL.
- ☐ JOHN R. THOMPSON.
- ☐

FOR COUNTY CLERK
Vote for One

- ☐ JOSEPH BADENOCH.
- ☐ JOSEPH F. HAAS.
- ☐

FOR COUNTY SUPERINTENDENT OF SCHOOLS
Vote for One

- ☑ J. PORTER ADAMS.
- ☐ AUGUSTUS F. NIGHTINGALE.
- ☐

FOR CLERK OF PROBATE COURT
Vote for One

- ☐ GUY GUERNSEY.
- ☐ HERMAN B. MEYERS.
- ☐

DYNAMITE EXPLOSION KILLS 3; PANES 7 MILES AWAY BROKEN.

Terrific Accident in Works of Atlantic Company Near Ashland, Wis., Kills the Superintendent and Two Laborers

Ashland, Wis., July 16.—Just as twenty-five workmen were entering the works of the Atlantic Dynamite company to begin their day's work today the nitro-glycerin let go. Three were killed—J. L. Pierce, superintendent, and two laborers. Twenty were more or less hurt.

Although the accident occurred seven miles from Ashland, large plate glass windows were shattered in Ashland's main streets, dishes rattled, and lighter dwellings vibrated for fully a minute.

Of the twenty-five buildings of the plant not one escaped damage. The neutralizing plant, where the explosion occurred, was totally destroyed. The cause of the explosion has not been determined.

The fire broke out immediately, but was quickly extinguished.

Supt. Pierce, who came to Wisconsin to take charge of the company's plant, is well known as a chemist and powder maker.

WON'T TOUCH LITTLE KANAWHA

Federal Judge Refuses to Appoint a Receiver for Gould Property on Chicagoan's Complaint.

Cincinnati, O., July 16.—United States Judge Thompson refused today to assume charge of appointing a receiver for the Little Kanawha syndicate's property in West Virginia.

The motion for the appointment of a receiver was made by attorneys representing John S. Jones, a Chicago capitalist. Jones asked for a receiver for the property some months ago, when he sued George J. Gould, Joseph Ramsey, and William Guy, trustees of the syndicate, and the Little Kanawha syndicate. In that suit he declared that Ramsey and Guy had been running the syndicate's affairs to suit themselves and that they did not consult him or Gould.

In handing down his decision Judge Thompson said that in his opinion the trustees did not know of the granting of the injunction and added that there is no need of appointing a receiver, as Gould, Ramsey, and Guy are each personally able to pay whatever the courts decide to be Jones' interest in the property.

LORIMER CALLED HARM TO DISTRICT

Congressman and His Allies Denounced at Two Friestedt Meetings.

BITTER TALK ON BLOUNT.

He and the Others Alleged to Have Used Political Power for Personal Gain.

Sharp attacks on the record of Congressman Lorimer and on the conduct of his political allies, Fred M. Blount, John R. Walsh, and State Senator Homer K. Galpin were made last night at two meetings of Friestedt republicans held in the Sixth congressional district. In the Thirteenth ward the leaders and followers of the rebellion against Lorimer met at 1576 West Madison street and in the Twentieth ward a similar meeting was held at 586 Madison street.

Lorimer was held up to the scorn of all intelligent voters as a man who long ago ceased to represent his constituents honestly and fairly and became the legislative agent of special interests.

Blount was characterised as a political trickster who at last has been shown up before the community as involved in the violation of the national banking laws. At both meetings a strenuous appeal was made to the workers to get out and see that both Lorimer and Blount are shelved for good at the primaries on Aug. 4.

Friestedt States His Position.

Ex-Ald. Luther P. Friestedt, the opponent of Lorimer for the congressional nomination, spoke at both meetings, but he confined his remarks to a discussion of his own position and his aims.

At the Twentieth ward meeting T. Fred Laramie, secretary of the anti-Blount faction of the ward club, started the ball rolling with a heart to heart talk with the voters concerning their obligations to the congressman and his lieutnant. There were about 100 precinct captains and other ward workers in the hall, and the speech was enthusiastically received as something that all had thought but nobody had dared to say aloud.

"It is time for the voters of this ward to consider the position in which they have been placed by their present representative in congress and by his satellites," said Mr. Laramie. "Many evils have befallen this ward in recent years, but the greatest is that the men who have represented Lorimer in this locality have been men without scruple and known only by their motives of self-aggrandizement.

"This ward would be much better off today if it were not for the fact that Lorimer is represented here by a man whose sole ambition and function in life is fattening his own bank account through the use of his political influence, whose entire aim for many years has been the getting of city, county, state, and national funds into his own hands. He has bent all political resources and ends to his uses, and I don't believe he ever put a man in office or in the way of getting an office whom he did not absolutely control.

Day of Reckoning Comes.

"But this man of whom I speak—this man who represents Lorimer in this ward—has been found out at last. He has been shown up before the public, for today he stands charged with being involved in violations of the federal banking laws. He has been shown up as the associate of the man who is responsible chiefly for these violations of the law.

"Do you know the man to whom I allude? I think it is scarcely necessary for me to say that I refer to Fred M. Blount of this ward. Are you going to follow his political dictates any longer? It rests with you to say whether his power as the representative of Lorimer shall be continued or cut short. It is for you to get out and elect the delegates on Aug. 4 who will at last put Mr. Blount on the shelf to dry along with his hireling, Homer K. Galpin."

Tremendous cheering greeted this speech.

Coyne Called to Platform.

A little while later ex-Postmaster F. E. Coyne dropped into the meeting and was called upon for a speech. He started out by calling attention to the literature circulated by the Lorimer people attacking Friestedt for resigning from the city council.

"Why, these people who are responsible for this attack," said he, "are the ones who insisted most strenuously that Mr. Friestedt accept a renomination to the council with the understanding that he could resign in the second year in order to carry out previously arranged business ventures in Europe. He didn't want to run, but finally was persuaded to on those grounds.

"Mr. Friestedt's conduct throughout his aldermanic career is an argument in his favor. When he found that he could not give full attention to the interests of his constituents he resigned. He did just what Lorimer for the same reason ought to have done years ago. Any public official who cannot give his time fairly and honestly to the people he is supposed to represent ought to resign at once.

"It has been extremely difficult to elect Mr. Lorimer in the past, and the republicans of this ward ought to be tired of the load. In the Thirteenth ward I am sure Friestedt will carry every primary district except the one in which Lorimer's brother-in-law resides."

Mr. Coyne served notice that the Friestedt people are on the lookout for crooked work at the primaries.

"There won't be any voting of dead ones this time," he said. "They won't get the chance to vote ringers under the names of those who have died or moved out of the ward, because you are going to do your duty and see that these names are stricken from the poll lists."

Friestedt Speaks.

Mr. Friestedt explained his resignation from the council essentially as Mr. Coyne had presented the matter and then talked of his qualifications for congressman. As an instance of his interest in local problems before congress he cited his service on the ship canal commission, which has studied the problem of improving the Chicago river and sanitary canal.

"I have no animosity toward Mr. Lorimer," he said. "If I am nominated I shall expect all republicans to support me and if I am defeated Mr. Lorimer's lithograph can be hung in my front window the next day."

PUTS BLAME ON CONGRESSMEN.

Francis W. Parker Censures Mann and Lorimer for Attitude on Pure Food Legislation.

Francis W. Parker last night mildly censured Congressmen Mann and Lorimer at three meetings in the Sixth ward, at 16 Forty-third street, 158 Forty-third street, and Forty-third street and Evans avenue.

He said Lorimer was with the trusts. He also blamed him for the attitude he had taken during the agitation for more stringent regulations for the packers. He said neither Lorimer nor Congressman Mann were to be depended upon when it came to pure food legislation that would meet the wishes of consumers.

"Congressman Mann," said Mr. Parker, "is in the class mentioned the other day by Senator Platt, who are in politics for the business there is in it. He has always been with Lorimer and Jamieson, who also are in that class. Mann never has opposed Lorimer or Jamieson. He was with Lorimer when Lorimer opposed the president on legislation for wholesome meat."

Clyde W. Jones, candidate for state senator; W. T. Ap Madoc, who is running for representative; and John R. Thompson were among the speakers. All the meetings were well attended and enthusiastic.

Woman's Conscience.

[From the Lady, London.]

Extravagance in dress has reached a point where a halt should be called for reflection, if not for retreat.

BEATS UNCLE IN STREET.

JOHN P. LENEHAN RESENTS REPROACHES WITH BLOWS.

Physical Culture Politics Again Breaks Out in Thirteenth Ward—Employe in Criminal Court Clerk's Office Cuffs His Kinsman for Accusing Him of Lack of Family Affection—Assailant Prominent Worker for Blount-Lorimer Faction.

Physical culture politics came to the front in the Thirteenth ward again last night, this time involving a nephew in an assault on his uncle.

James J. Lenehan, 55 years old, was beaten by John P. Lenehan, a clerk in the Criminal court clerk's office, until the bystanders came to the rescue of the older man and pulled his nephew away from him.

The nephew was one of the principal witnesses in the Kopf murder trial.

John P. Lenehan is a son-in-law of David Clark, the republican committeeman from the ward and the leader of the Blount-Lorimer faction in republican politics in that district. James Lenehan, his uncle, was an employé in Sheriff Barrett's office and was discharged by Sheriff Pease when he was appointed to the office after Barrett's death.

Nephew Blamed by Uncle.

It was the loss of the position which caused the fight—or attack—the older Lenehan not doing enough in defense to make it much of a contest. The uncle blamed his nephew and Clark for the discharge, alleging that they could have protected him in his employment if they had not wished to have him ousted in order that they might persuade Pease to appoint a Blount republican in his place.

Uncle and nephew met in front of E. E. Foster's drug store, 1309 West Madison street, in the evening, and the former upbraided the latter with a charge of showing a spirit not in keeping with family affection. After a few remarks the nephew made it apparent that there were other displays, not in keeping with family affection, which he felt himself able to make.

No Complaint to Police.

The two came to blows, and the nephew, with age, weight, and general huskiness in his favor, cuffed the uncle until the bystanders prevailed on him to desist.

As no complaint was made to the police at the time the nephew was not arrested.

John P. Lenehan is one of the workers in the Blount organization, now being attacked by the Coyne following in support of Luther P. Friestedt for the congressional nomination in the Sixth district. The ward has not regained its normal condition politically since the killing of John V. Kopf in a club election contest between the two factions.

When the uncle was seen late at night he was busy massaging a discolored eye with a piece of ice behind the prescription case in Kline's drug store at Sacramento avenue and West Madison street. There were several bruises on his forehead. He frankly admitted the fight was caused by an interchange of remarks touching upon the reason for the loss of his job.

"John as much as intimated that Clark would fix me up after I lost my job," said James J. Lenehan. "Clark didn't do anything about it. When I began talking about 'the father-in-law's' political aspirations, John came for me. He is younger than I am, but he has a 'trimming' coming to him and his uncle is the boy to see that he gets it."

BACHELORS AND OLD MAIDS DARE ROOSEVELT TO DEBATE.

President Invited to Take Affirmative Side of Race Suicide Question at Convention in Forest City, Ia.

Forest City, Ia., July 16.—[Special.]—Clinton Merrick, chairman and moving spirit behind the state convention of bachelors and old maids here July 24 to 26, has written President Roosevelt to ask him to attend the convention and defend his advocacy of the big family in the race suicide debate that will take place.

At this convention it is proposed to nominate a full state ticket on the strict race suicide platform, contending that the growth of population has weakened the many in their struggle against the trusts.

In his letter to the president, Merrick says: "We would be pleased to have you debate in favor of the question, 'Resolved, that race suicide is caused by too few births.' We bachelors and maids will take the opposite side—viz.: 'That race suicide is caused by too many births and that degeneration is caused thereby.' And we will allow the affirmative two-thirds of the time.

"'Dear Teddy,' our society analyzes that chapter of the bible where it reads, 'Multiply and replenish the earth,' to mean that we should care intelligently for the human beings and their offspring. So the question arises, 'How many children can the common laborer afford to support at $1 a day?' which, I believe, is about the average wage for unskilled labor."

Merrick concedes that if the president will attend, "we may be obliged to vote that you are a bachelor and old maid smasher," but he declares they will be hard to convince.

BATTLESHIP NEBRASKA TRIED.

Is Sent Over Course Off Seattle, Wash., and Develops Great Speed—Two More Tests Coming.

Seattle, Wash., July 16.—The battleship Nebraska, under direction of the government trial board, today went over the course off Vashon island fourteen times. The vessel developed great speed between the stake flags. All conditions were favorable for the trial. The contract with the Moran Bros. company calls for a speed of 19 knots. The vessel next will receive an endurance test and a sea test. The Nebraska reached a speed of 19.51 knots, which has been equaled only by the Georgia.

Cruiser Milwaukee Given Test.

San Francisco, Cal., July 16.—The trial trip of the cruiser Milwaukee, which has been completed at the Union Iron works, was held today in San Francisco bay. The weather was so foggy it was decided inadvisable to take the vessel through the Golden Gate. The cruiser Milwaukee will cost the government about $1,500,000. It is stipulated in the contract that the vessel must attain a speed of twenty-two knots.

Prepare for Mimic War.

Rockport, Mass., July 16.—Headed by Rear Admiral Robley D. Evans on the flagship Maine, with the battleship Missouri close behind, the North Atlantic squadron today began preparation for the naval war maneuvers. One of the social features of the fleet's stay will be a banquet planned by the members of the north shore summer colony on July 20. Admiral Dewey, Rear Admiral Evans, with fifty of the line officers, and Senator Henry Cabot Lodge will be the guests of honor.

AUTO LAMP BLOWS LEG OFF.

St. Louis Chauffeur Experiments with a New Light and an Explosion Follows.

St. Louis, Mo., July 16.—[Special.]—In an explosion of an automobile lamp tonight the right leg of Charles Borghoff, 779 Aubert avenue, a chauffeur, was torn completely off. A piece of the lamp was thrown two blocks. Borghoff was experimenting with a new motor car light. As he struck a match and held it to the lamp the explosion occurred. One piece was hurled against Borghoff's leg above the knee, severing it as cleanly as with a surgeon's knife.

BISHOP SPALDING RECOVERING.

Peoria Prelate Able to Walk Around in Milwaukee Sanitarium After Paralytic Attack.

Milwaukee, Wis., July 16.—[Special.]—Bishop Spalding of Peoria, who some months ago suffered a stroke of paralysis, is a patient at Sacred Heart sanitarium. It was stated there tonight that the prelate is gradually improving and able to be around. His left side is partly paralyzed.

VAIL INDORSED AS SMILING CHARLEY

Neighbors and Friends Assemble at Banquet and Declare Confidence.

GOV. DENEEN IS PRESENT.

Latter Says Present Court Clerk Is Only One to Give Full Time to Office.

Charles W. Vail, clerk of the Superior court, was christened "Smiling Charley" before 500 of his friends in the hall at 6318 Yale avenue last night and Gov. Charles S. Deneen, who was a guest, gave his approval. The meeting, with the banquet which preceded it, was given by the regular republican organization of the Thirty-second ward to friends of Mr. Vail to testify the regard in which the Superior court clerk is held by his neighbors.

Charges of irregularities in Mr. Vail's office have been preferred by the citizens' committee. The shortage was at first declared to be $1,400, but this has now been reduced to $269 and, while saying he did not get the money, the clerk has announced his willingness to pay that sum. His friends received him royally and again and again declared their belief in his honesty and integrity.

Among the men there, besides Gov. Deneen, were Roy O. West, chairman of the republican state committee; Gen. E. C. Young, who presided; Drainage Trustee Henry F. Eidemann, Ald. A. J. Fisher, William J. Roberts, and John Burns, County Attorney Lewis, George W. Patton, Congressman W. W. Wilson, and E. R. Eldridge of Livingston county.

Smiling Charley Song.

The song which caught the fancy of the audience was given first on the program by the Oakland quartet, and to the tune of "Tammany" they sang the following refrain:

Charley Vail, Charley Vail,
When your term of office is o'er,
We'll elect you four years more,
Smiling Charley, Smiling Charley,
Charley Vail.

The Rev. Martin Luther, former pastor of the Englewood Presbyterian church, who came from Neosho, Wis., to attend the meeting, spoke at length upon the good qualities of Mr. Vail.

Although he took occasion to praise Mr. Vail as a hard and faithful worker, Mr. West dwelt much upon the adequacy of the primary law, and he said that even with its imperfections it is still "the best primary law in existence in any state in this union."

"I knew Charley Vail when he was a little curly headed boy," declared Mr. Patton, and as Mr. Vail's pate is now shiny every one laughed. "I was going to say," continued the speaker, "there was not a dishonest hair on that head, but I'll substitute any bone in his body, and I know that $269 is a mistake."

Cheers for Gov. Deneen.

When Gov. Deneen rose every man in the hall stood up and for nearly five minutes waved handkerchiefs and hats, cheering all the time.

"I appreciate this cordial greeting more than words can tell," said the governor. "I had no adequate conception that it would be such a meeting as it would have come prepared. I met Mr. Vail in 1892 and have been getting better acquainted with him ever since. And I can say this, that he started out without influence and has worked his way to the top, and, moreover, he has always kept his word. There has never been need for written pledges when Charley Vail gave his promise.

"Four or five years ago he was offered the unanimous nomination to congress, but he knew his capabilities and refused it. When he was placed on the ticket as Superior clerk he was elected by the greatest majority ever polled in this district—7,000, I think it was. After election he frequently talked to me about what he was going to do in that office. He said he was going to devote his time to it, and he has done this. To my knowledge, he is the first clerk in Cook county to do this.

Rebuke to Detractors.

"Some time ago several men sought to blacken his character and this large meeting is a rebuke they justly deserve. No one charges him with taking a cent, but they say he was negligent. How about the paid auditors of the county who examined his books and passed on the system?

"I am glad to come here and testify for Mr. Vail as I have a keen sympathy for him. I wasn't in office as prosecuting attorney two days before they were after me and I was subjected to every abuse and charged with everything save murder. I defied them then and I defy them now. The day of the election 43,000 papers containing charges against me were circulated. They didn't have type big enough so they whittled some out of cord wood and to make matters worse spilled a barrel of red ink over these.

"The same crowd was opposed to the new primary law and is against it now. But, while many distinguished men do not believe in it, those who are close to the people do. I'll stake my political future on the workings of that law."

Mr. Vail followed and received a greeting similar to Gov. Deneen's and in a few words thanked his friends.

TAGGART WINS FIRST ROUND.

Indiana Court Refuses to Name Receiver or Grant Inspection—State Will Appeal.

Paoli, Ind., July 16.—Thomas Taggart, chairman of the democratic national committee and manager of the hotel at French Lick Springs, won the first round today in the legal battle begun by the state to suppress gambling at the resort.

Judge Buskirk sustained the third section of the demurrer of Taggart and the other defendants, which means that a receiver will not be appointed for the hotel. Attorney General Miller gave notice of an appeal to the Indiana Supreme court.

The court held that under the law before such relief could be sought as is asked for by the state there should have been an examination by the auditor of the affairs and business of the companies.

CONFER ON FIELD STORE.

OFFICIALS AND FIRE RISK MEN WILL MAKE INSPECTION.

City's Legal Representative Promises Fight in Courts if Arrangements Are Not Made to Compromise the Dispute Caused by Building Law Infractions—Literal Observance of Measure Denounced—Changes Made in Other State Street Houses.

City officials and fire insurance experts will inspect the retail store of Marshall Field & Co. this morning with a view to judging the equity of Building Commissioner Bartzen's demand that the structure be made to conform to the new building ordinances.

The acceptance of the invitation to visit the store was the outcome of a conference yesterday afternoon, in which Commissioner Bartzen, Assistant Corporation Counsel Hornstein, and James Simpson, general manager of the company, participated. These men, with a representative of the fire department and several underwriters, will view the premises.

Throughout the conference Manager Simpson insisted that he was earnestly desirous of carrying out the provisions of the law for the safey of life in public buildings. But he declared the Field building is safer as it is than if it conformed to the letter of the ordinance.

City Will Make Fight.

"Simpson is afraid to let this dispute be fought out in the courts," said Attorney Hornstein at the close of the conference. "He knows that the evidence will show the store has been a violator of the law ten years. He says he should not be compelled to conform to the new ordinance.

"Unless the matter is settled out of court after the visit to the store tomorrow I shall file at once my answer to Mr. Simpson's petition for an order enjoining Commissioner Bartzen from interfering. I will call the attention of the court to the fact that the twelfth floor of the State street store has only two stairway exits, each three and one-half feet wide and two twenty-two inch fire escapes, and that 500 persons are employed on this floor. I will ask the court if he considers that safe."

Mr. Simpson declined to discuss his attitude during the conference. The attempt to enforce the building laws in the Feld stores has had a good effect on all the big State street firms, city officials say.

Other Stores Start Changes.

"For years it was impossible to enforce the building laws in the State street stores," said Mr. Hornstein. "They would refuse to comply, pointing out the fact that the Field stores were full of violations. Within an hour after Bartzen closed Field's last week the other stores were tumbling over themselves to get in line."

PUTS BARTZEN IN BAD LIGHT.

Landlord Shows Permit, Signed by the Building Commissioner, Authorizing Him to Violate the Law.

Ferdinand Brogni, who is having trouble with the building department over his houses at 214 Forquer street, has come to his own defense with specifications signed and approved April 18 last by Commissioner Bartzen, Deputy Commissioner Hughes, and Health Commissioner Whalen, giving him permission to do just what the city authorities now say he shall not do.

Brogni recently was ordered to stop work on his houses because he had not conformed to the law. Investigation was made yesterday by Mrs. Brittain, of Hull house, of the City Homes association, which made the first complaint against putting the two houses on Brogni's lot without the required twenty feet between. She found that Brogni possessed permits given by Commissioner Bartzen. Now the whole case is in a muddle.

"I don't know what to do about it," said Mrs. Brittain last night. "I think the city ought to set the buildings right and pay for the expense, for the department of buildings certainly is at fault. This man is poor and he is unable to go ahead with his work."

FIGHT IN ALLIS-CHALMERS CO.

Opposition to Proposed Bond Issue May Lead to Forming of Stockholders' Committee.

New York, July 16.—[Special.]—Opposition that may lead to the formation of a stockholders committee and legal proceedings developed today at the meeting of the stockholders of the Allis-Chalmers company called to ratify the proposed bond issue of $15,000,000. Against the opposition of several large minority stockholders the plan was adopted by a close vote. The management needed 121,125 shares of preferred stock to put the plan through, and had 123,000.

The management was represented by Judge E. H. Gary, E. D. Adams, Mark T. Cox, Charles Allis, and Cornelius Vanderbilt. The leaders in the opposition were Frederick H. Kelsey, James Welton, F. H. Smyth, James A. Trowbridge, and C. E. Kissam. Kelsey presented the following resolution as soon as the meeting was called to order:

Resolved, That any and all action relative to the proposed bond issue of the Allis-Chalmers company's property is hereby postponed until the next annual meeting; that the president appoint a committee of five from the preferred stockholders for the purpose of inquiring into the matter of the proposed bond issue, two of the members to be selected from those not identified with the promotion or the past or present management, which committee shall be chosen to fairly represent the various interests of the company, and shall report at the annual meeting in September.

This resolution was barely defeated.

CHICAGO WOMAN HEIR TO ACRES

Mrs. Pearl Clause Learns She Is One of Six Entitled to Large Tract of Kentucky Mine Land.

Logansport, Ind., July 16.—[Special.]—Mrs. Pearl Clause of Chicago learned tonight that she is one of six heirs to 4,000 acres of mining property in Floyd county, Kentucky. The estate was left the Lunsford heirs by their great-grandfather, but they had married and moved away before the grandfather came into the property and knew nothing of it until a mining company anxious to purchase the land traced three of the heirs to this city. Mrs. Jennie Ludders, one of the local heirs, immediately wrote her sister, telling her of the fortune, and asking her to come at once to this city, where three of the heirs live. The fourth will go to Kentucky to claim the property.

Scalding Causes Child's Death.

Georgie Joos, 18 months old, who was scalded Saturday morning by water from an overturned wash boiler in the kitchen of the family residence, 1312 Marshfield avenue, died yesterday as a result.

I have never sold anything except all-wool garments. About two months ago I defied any ready-to-wear clothier in Chicago to say as much in an advertisement. Not one of them could or did make the statement. Garments that are not all-wool will not give satisfaction.

When you buy a Suit of clothes you want the worth of your money; or, in other words a Suit that will wear well.

In view of these facts you can readily see that the only place to get it is from me.

I am selling $20, $22, $25 hot weather clothes these days for $15.

Drop in and see them—you will not be urged to buy.

FOREMAN
Clothes of Quality
92-94-96 Washington Street,
Between Dearborn and Clark.
Open Saturday Evenings till 9.

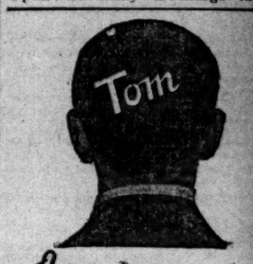

This is 10oo Tons
meet me face to face
Jackson & Clark
COME!

and look in my windows this week and see what you can buy for

10c 25c 2.85
a dime a nickel
3.00 1.15 10.00
1.65 a 10.00 Bill
43c

A shaking up that high-priced stores won't forget.

IF YOU DON'T KNOW
Tom Murray
YOU OUGHT TO.
"He Makes Shirts"—to order, $3.

The University and universal favorite. It lends a jaunty air to young men and a youngish air to all men. Has the "slip-easy" band, so requires no pushing or pulling to make your scarf "stay put."

Linen? Assuredly! The Laundryman chuckles when a cotton collar goes into the tub.

"H. & I."—a Linen mark that means much. Look for it—ask for it.

2 for 25c. Quarter sizes.

Booklet "Linen Facts" free for a postal.

HENRY HOLMES & SON
Factory, Troy, N. Y.
CHICAGO: 107-211 Jackson Boulevard

FOR SALE AT
John S. Burke's Place
72 East Van Buren Street
TEL. HARRISON 3102

MOERLEIN'S
Celebrated Cincinnati Beers

Both Draught and Bottled

"Barbarossa is the most exquisite bottled beer in the world."

FOR SALE IN BARS AND CAFES—ASK FOR IT!

DR. RUSH'S
ENGLISH PILE CURE

The results from the first box are literally surprising. Relief and comfort on the first application and a permanent cure on the last. Any druggist.

IT PAYS TO ADVERTISE
IN THE TRIBUNE.

ROCKEFELLER AIDS FRISCO'S Y. M. C. A.

Oil Magnate Offers $250,000 for Building if Others Give Equal Amount.

SHOOTS TWO; KILLS SELF.

New Yorker Wounds Girl and Her Mother and Commits Suicide with a Knife.

NEW YORK BUREAU CHICAGO TRIBUNE. New York, July 16.

H. J. McCoy, secretary of the San Francisco Y. M. C. A., announced here today that he received an offer from John D. Rockefeller to give $250,000 toward rebuilding the San Francisco Y. M. C. A. buildings provided an equal amount was secured from others. Mr. McCoy says he already has obtained $105,000 of the needed amount. Fifty thousand dollars of this amount was subscribed by Morris K Jesup.

Rockefeller Offers $250,000 for Frisco Y. M. C. A.

Adam Scheuig, 30 years old, employed in a butcher's shop in East One Hundred and Forty-ninth street, today shot and fatally wounded Miss Louise Karcher, daughter of his employer, seriously wounded the girl's mother, and committed suicide by cutting his throat with a butcher knife. The supposed motive for the shooting was the rejection of Scheuig's attentions.

Shoots Girl and Her Mother; Kills Self.

John Klubnik, machinist and inventor, threw himself from the Willis avenue bridge over the Harlem river this evening in an attempt to commit suicide. He was rescued after a long struggle, which was watched by a large crowd, and taken to the Lincoln hospital. He will recover. Klubnik was in an unhappy mood, because, after working for months to complete an invention, he discovered the same device had been patented before in London.

Attempts Suicide; Is Saved After Struggle.

Hugh Sheridan and Joseph Anderson, two special officers for the New York, New Haven and Hartford railroad, put out in a row boat and picked Klubnik up after he had dived out of their reach several times.

The body of the woman who threw herself into the East river from the pier at Twenty-second street last Saturday, after carefully disrobing, was found and brought to shore by William Walker, employé of the dock department. Policemen had the body taken to the morgue, where, not long afterward, two identifications were made.

James McKeon of 410 East Twenty-second street said he was sure the woman was Mrs. Kate Parsons, and a man named Patrick Reilly, who said he lived at 630 East Twelfth street, said the woman was his sister Mary, but did not know where she had lived. Investigation seemed to prove that he did not know where he lived himself.

Two Persons Claim Body of Woman Suicide.

Leo Stevens, Charles Levee, and James Hare, who made a balloon ascension from Clifton, Staten island, today, narrowly escaped drowning when the balloon was wrecked by coming in contact with the mast of a sloop in Flushing bay. A hole was ripped in the bag, which collapsed, leaving the three men clinging to the rigging, from which they descended to the deck of the sloop.

Balloon Strikes Ship; Three Men in Peril.

The strike of the 1,500 girl necktie makers was ended today by the manufacturers' agreement to operate closed shops and pay 14 cents instead of 12 cents a dozen. A manufacturer who was accused of slapping the face of one of the girls agreed to pay a fine of $25.

Girl Strikers Win Fight and Resume Work.

On board the steamer Minneapolis, which arrived today from London, were the bodies of Mrs. Walter W. Smith, Miss Eleanor Smith, and Gerard Smith of Dayton, O.; Frank W. Koch of Allentown, Pa., and C. A. Pipon and Walter Barwick of Toronto, victims of the recent railroad accident in Salisbury, England.

Ship Brings Bodies of Wreck Victims.

BLAME FOR SALISBURY WRECK.

Coroner's Jury Declares Twenty-seven Americans Lost Lives Because Train Was Running Too Fast.

SALISBURY, England, July 16.—The coroner's inquest into the cause of the wreck of the Plymouth steamer express on July 1, whereby twenty-seven lives were lost, resulted in a verdict today that the derailment of the train was due to the high speed at which it was running, contrary to the company's orders.

The jury declined to allow the verdict to be recorded as one of accidental death, saying it considered that a certain amount of blame attached to the company as well as to the engine driver.

The guard of the express, Harrison, testified that the illfated train was running at the rate of at least fifty miles an hour through Salisbury, whereas the proper speed is thirty to forty miles. The company issued instructions in February regarding the speed at this particular point, but the instructions were subsequently canceled.

Counsel for the London and Southwestern railroad announced that the railway accepted full responsibility for the accident and all the legal consequences resulting from it.

There is no improvement in the condition of Robert S. Critchell of Chicago, who was seriously injured in the wreck.

MINISTER DINES LONGWORTHS.

Congressman and Wife and Ambassador McCormick Guests at First Official Function of Bourgeois.

PARIS, July 16.—Foreign Minister Bourgeois gave a dinner today to Ambassador McCormick and Congressman and Mrs. Nicholas Longworth. It was his first official function since he assumed the ministry. The guests included a number of cabinet ministers and ambassadors and all the members of the Rochambeau delegation which went to Washington in 1902. Mr. and Mrs. Longworth will leave Paris tomorrow by automobile for Baireuth.

NOTES FROM FOREIGN LANDS.

SAIGON—A Japanese squadron after exploring Kamranh bay, on the east coast of French Cochin China, has departed northward. It is believed the squadron is retracing the itinerary of Admiral Rojestvensky's fleet.

MANILA—Private R. Lonsdale of the Sixteenth United States infantry was drowned accidentally in the Pasig river, near Manila. He fell overboard from a launch while on his way to Camp McKinley.

SHANGHAI.—The Suchow (fifty-three miles) and Wusieh (twenty-six miles) sections of the Nanking railroad were opened. It is anticipated that the line will be completed to Nanking by March, 1908.

HULL, ENGLAND—At the international congress of Druids, now in session, at which the United States and Germany are represented, it was decided to establish an international grand lodge.

LONDON.—The musical copyright bill introduced by T. P. O'Connor and accepted by the government passed the committee stage in the house of commons amid enthusiastic cheering.

African Diamond King Is Dead.

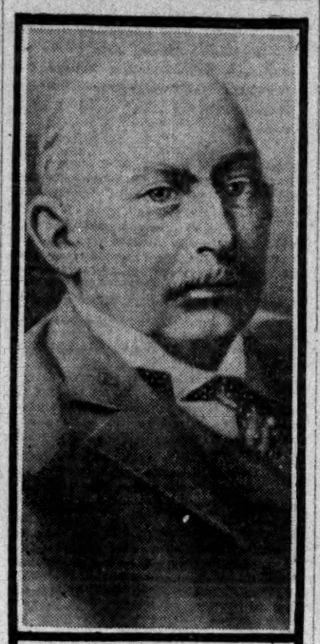

ALFRED BEIT.

BEIT RICHES TO CHARITY?

GREAT INTEREST SHOWN IN WILL OF DIAMOND KING.

Magnate Who Dies in London Is Supposed to Have Left Estate of $35,000,000 to $50,000,000 — South Africa Millionaire Friend and Business Associate of Cecil Rhodes—Worked Together in Development and Consolidation of Mines.

LONDON, July 16.—Alfred Beit, the world's greatest diamond merchant, who died here today, left a fortune of between $35,000,000 and $50,000,000, and it is believed most of it will go to vast educational, charitable, or national interests.

Beit, who was 53 years old, never married. Like Cecil Rhodes—his best friend—he was a woman hater. He has no direct heirs to his estate.

Cecil Rhodes and Alfred Beit were almost inseparable companions, and Rhodes exercised a wonderful influence over him.

Just as Cecil Rhodes startled the world by devising millions for English, American, and German scholarships at Oxford, it is believed Alfred Beit's will contains provisions for great public benefactions.

Mr. Beit was seldom seen in public and was hardly known outside of the circles of scientific finance. He controlled the output and price of the world's diamond industry, had a great distaste for notoriety, was popular with his inmates, and was usually referred to as the "Little Man."

Pioneer in Diamond Rush.

Thirty-eight years ago the first diamond was picked up in South Africa and there was a rush to the country from Germany as well as from England. A brisk trade sprang up and large orders for stores and machinery of all kinds reached the Hamburg merchants. One of the firms affected by this sudden growth of commerce was the shipping firm to which young Beit belonged, and as at that time the prospect in South Africa was not a certain one and credit orders were risky, a crash being possible at any moment, the firm decided to send out a representative to investigate and report. Mr. Beit was 22 at the time, but he had established himself so well in the good graces of the heads of the business that he was chosen for the task and set sail for Cape Town.

Preceded Rhodes to South Africa.

Going to Africa in those days was not such an easy thing as it is today. Not an inch of the 11,000 miles of railway now in use had been laid and the only way of traveling in Africa was by bullock team. In this way Mr. Beit journeyed some 300 or 400 miles, from Cape Town to Kimberley, where he found a city of mad men. Gold seekers from every part of the civilized world were there, attracted by the stories of fortunes made by a stroke of the pick.

Though the late Cecil Rhodes is inseparably associated with the history of South Africa, Mr. Beit was in that country several years before him and it was he who first realized the danger of putting too many diamonds on the market at once. He saw that diamonds might easily become so cheap as to be profitless to mine and he began to carry out his idea of controlling the market by buying up scattered claims. The result was that when Mr. Rhodes appeared on the scene Mr. Beit was already well established as a sort of a diamond king in his own domain.

The great house of Werner, Beit & Co. is the leading house in the Kimberley diamond trade, and Mr. Beit also was associated with many other gigantic concerns. One of his firms holds 2,000,000 acres of the most valuable agricultural and mineral land in the Transvaal, and Mr. Beit was himself the largest individual owner of mines and land in the south African republic. He was a director of the British South African company, the United Concessions, and the Exploration, all of them most valuable properties.

Never Played to Public.

Beit never played to the public. He would now and then amaze the trade—as when he cut down a 482½ carat pure white diamond to 228½ carats and placed it in the window of a Paris shop as a "sample of our goods."

Mr. Beit was the poorest looking rich man on earth. His clothes were so plain as to be almost shabby. He never discussed his trade with outsiders, but beneath his mild and apparently diffident exterior was a capacity for business unsurpassed by that of any man.

Some time ago Mr. Beit put up a new house in Park lane. This dwelling is one of the most substantial and most costly in Europe, but it is not overtasteful in its architecture. When it was built people were in dispute about its architectural style.

Mr. Beit's affection for the late Cecil Rhodes was wonderful. Like the "uncrowned king of Africa," Beit was known as a woman hater.

In his life there was but one romance. He was several times reported to be engaged to Mrs. Adolph Ladenberg, a beautiful New York woman. Always this rumor was denied, but, it is said, his heart was given to her.

As an indication of his nature, he recently gave a ball in Johannesburg, and every woman present was presented with a pure white diamond weighing a carat.

Mr. Beit was accused of financing the Jameson raid.

The markets were not affected by Mr. Beit's death, as for a long time it had been recognized that he was in delicate health.

GOOD NEWS CAUSES HIS DEATH.

Kansas City Switchman Falls Dead When He Is Informed of Being Heir to $20,000.

Kansas City, Mo., July 16.—While reading a letter from his sister, which contained the information that he had inherited $20,000, W. H. Johnson, a switchman, 40 years old, died today from the rupture of an artery near his heart.

HONDURAS READY TO HEAR REASON.

Central American Republic to Arbitrate if the Others Will.

U. S. CRUISER IS AT HAND.

Marblehead Ready to Take the Commissioners Out to Sea to Confer.

Washington, D. C., July 16.—Honduras is willing to disarm and submit its grievances to arbitration as soon as Guatemala and Salvador agree to do likewise. A dispatch announcing this was received today by the state department from Philip H. Brown, American chargé, who is looking after the interests of the United States in Honduras and Guatemala during the absence of Leslie Combs, American minister to those countries, who was on his way to the United States when the war broke out, and has not yet been able to get back to his post at Guatemala city.

Secretary Taft and Acting Secretary Bacon of the state department conferred with President Roosevelt today at Oyster Bay. Secretary Bacon returned to Washington tonight with instructions to hasten negotiations so that the situation may be quieted if possible before the Pan-American meeting in Rio Janeiro.

Mr. Merry, the American minister to Salvador, advised the department today that he is still negotiating with the Salvadoran authorities to get them to agree to disarm and meet Guatemalan envoys in Washington or elsewhere to arrange for a settlement of the difficulties.

Marblehead at Scene of Trouble.

The navy department was informed this afternoon by cablegram from Commander Mulligan of the arrival of his ship, the Marblehead, at La Libertad from Panama, which port he left last Friday night.

Before sailing Commander Mulligan was instructed by the navy department to report to Minister Combs at La Libertad, which is a port near San Salvador, the capital of Salvador.

In the absence of Combs, Brown will communicate with Commander Mulligan, and that officer will place his ship at the disposal of the American legation, so that Brown will be in a position to carry out the instructions cabled him today from Washington to proffer to the governments of Salvador and Guatemala the use of this American warship as a place of meeting for the peace commissioners.

Conference Seems Likely.

It is believed the Marblehead will take on the Salvadoran commissioners at La Libertad and then proceed to the nearest Guatemalan port, San José, where the agents of that government will board the ship, which will then go to sea beyond the three mile limit until the conferences are over.

Gives Details of Fight.

[BY CABLE TO THE CHICAGO TRIBUNE.]
[Copyright: 1906: By the New York Herald.]

City of Mexico, July 16.—Advices from Salvador today state that a tacit armistice exists with the two armies facing each other, resting on their arms on the Salvadoran border and awaiting developments in the mediation offered by the United States and Mexico. The dispatch declared Salvador victorious in every battle, and gives the following losses in the fighting up to date:

Salvador—Dead, 700; Guatemala—Dead, 2,800; Salvador—Wounded, about 1,100; Guatemala—Wounded, 3,000.

The messages says Gen. Regalado was leading his troops a mile in advance of the main body of the Salvadoran army, with fifty picked men, when he was killed. First a shell killed his horse under him, and five minutes later he was shot through an arm. He continued at the head of his men until the whole band was annihilated by the terrific fire.

The Salvadorans declare that their main army then engaged the enemy, drove the Guatemalan army back and recovered Regalado's body.

They say they counted 600 dead Guatemalan soldiers on the battlefield.

Blames It All on Guatemala.

New York, July 16.—The following telegram has been received from the president of the republic of Honduras:

"TEGUCIGALPA, Honduras, July 16.—Honduras has not declared war. Guatemala without justification or reason has invaded the territory of this republic and the whole country has come to the national defense.

"MANUEL BONILLA."

Guatemalans Hard Beset.

SAN SALVADOR, July 16.—Guatemala is fighting Salvador and Honduras at four points on Guatemalan and Honduran territory. Both sides fight bravely with uncertain results.

Allied for Defense.

TEGUCIGALPA, Honduras, July 16.—According to an agreement signed at Corinto six months ago the republics of Salvador and Honduras became allies for defensive purposes.

To Start Counter Rebellion.

PANAMA, July 16.—President Cabrera's plan seems to be to concentrate his efforts on the Honduras side so as to enable Gen. Rivas, a Salvadoran, who has taken part with Guatemala, to enter eastern Salvador, where he enjoys much prestige, and start a revolution.

THREE AMERICANS IN PRISON; SENTENCED ON ISLE OF PINES.

Nineteen Year Old Girl and Two Men Convicted of Building Toy Telegraph Line for Their Own Use.

HAVANA, July 16.—American residents of the Isle of Pines are excited over the imprisonment in the common jail at Neuva Gerona of Miss Millie Brown, 19 years of age; L. C. Glitner, postmaster of the town of Columbia, and William Augustine, all Americans.

The three, for their own instruction and amusement, had constructed a toy telegraph line 1,800 feet long, strung from Glitner's store to the residences of the other two. They were arrested without warning, charged with the violation of an old military order prohibiting other than government telegraph lines, tried by a newly appointed judge, and sentenced jointly to pay $500 fine or to a joint term of imprisonment of 100 days.

All refused to submit to the payment of the fine and were taken to jail to serve 33 days each. The jail has no accommodations for female prisoners.

The Cuban government has no report of the incident, which is reported by Americans who have arrived here from the Isle of Pines.

WARSHIP FLEEING MALARIA.

Cruiser Columbia Sails from Panama for Boston So More than Half of Marines Can Recover.

[BY CABLE TO THE CHICAGO TRIBUNE.]

SAN JUAN, P. R., July 16.—The United States cruiser Columbia sailed today for Boston. It has on board 300 marines from Panama, where they were stationed during the emergency arising from the elections. Of this number 165 are suffering from malaria contracted in Panama. Nineteen are in a serious condition. It originally was planned to establish a hospital camp at San Juan, but Naval Surgeon Stokes, realizing that five days' quarantine of a warship is necessary, recommended to the navy department that the time might better be spent in voyaging north, where the climate and other conditions would be more efficacious than here. The department approved the recommendation and issued orders for the Columbia to proceed to Boston.

Lake Forest Couple in Divorce Court.

MRS. TURLINGTON W. HARVEY, JR.

TURLINGTON W. HARVEY, JR.

MUTINY IN RUSS CITADEL.

REGIMENT IN ST. PETER AND ST. PAUL DEFIES OFFICERS.

Insubordination in Famous Fortress in Heart of Czar's Capital, Almost Opposite His Winter Palace, Creates Consternation in Ranks of the Autocracy—Cossacks so Rebellious That Whole Battalions of Them Are Disbanded and Sent Home.

ST. PETERSBURG, July 16.—The mutiny of an entire regiment of troops in the fortress of St. Peter and St. Paul, the celebrated citadel and prison, in the heart of the capital and across the river from the winter palace, created consternation in official circles. Every effort is being made to prevent the particulars from becoming public.

It is only known that two soldiers refused to obey the orders of an officer. When he threatened them with arrest they raised a cry of alarm. Almost immediately the entire regiment to which the two men belonged came to their support.

It is not known what the situation is inside the fortress, although it is known a special military court is investigating the mutiny.

On top of this comes the admission that the war department has been compelled to disband several battalions of Cossacks because of their refusal to obey orders.

Assassin's Error Proved.

Additional details of the assassination of Gen. Kozloff of the headquarters' staff, in the park at Peterhof on Saturday, prove beyond question that the murderer believed he was killing Gen. Trepoff.

The tragedy occurred at 9:20 in the evening, in the presence of several thousand people, who were listening to the music in the English park, below the Grand château, adjoining the park of Alexander palace, where the imperial family and Gen. Trepoff reside.

A young man, dressed in the clothes of a workman, seeing Gen. Kozloff, who resembles Gen. Trepoff, gazed long and earnestly at the general's face and then took a photograph from his pocket to compare it with Kozloff's features, as if to make sure of his identity. The man then drew a pistol and fired four shots pointblank at Kozloff, who fell mortally wounded and died on the spot.

The assassin started to flee, but Prince Andromiroff seized him and turned him over to the police, who thronged the park, the crowd shouting "Lynch him!" but the prisoner was conducted safely to police headquarters. When he was searched Trepoff's photograph was found in the assassin's pocket, leaving no doubt regarding the identity of the person he intended to kill.

Workmen and Police Clash.

Sunday night witnessed the usual collision between workmen and police and gendarmes in the industrial quarters of the capital. The most serious affair occurred on the Schlusselburg road, where a crowd of 3,000 persons attacked a steam street car which ran over a drunken soldier. The crowd stopped the car with obstacles placed across the track with the intention of lynching the engineer and conductor, but finally were dissuaded by the pacific counsels of a workman.

The nobles having large estates, under the leadership of Count Ignatieff, former governor of Kieff; Prince Kassatkin, Postovsky, and M. Golovin, president of the Moscow zemstvo, have formed an organization for the mutual protection of their properties, both against expropriation by law and despoliation by the peasants.

TELLS OF TORTURE OF JEWS.

Washington Resident Receives a Letter Describing Massacre of Family at Bialystok.

Washington, D. C., July 16.—[Special.]—Additional details of massacres of Jews at Bialystok, Russia, are contained in a letter which has been received by Charles V. Pafflov, a resident of Washington, who for years lived in the Russian city.

"The letter I received," said Mr. Pafflov, "is devoted principally to a description of the assassination of the Einstein family. The head of the family was at one time teacher of my correspondent's children, a man whom I knew well, and who was universally respected and esteemed for his intelligence, probity, and industry.

"A mob, encouraged by the police, attacked his humble dwelling and seized him. While some held him, others nailed him down, driving spikes through his hands and feet and muscular parts of his arms and legs. Then they gouged out his eyes. They did not stop at this. The son was subjected to the same cruelties. These atrocities were perpetrated in the presence of a wife and mother, who was scourged to death after the atrocious murder of her husband and son. The pretext for the massacre was that a Jew had thrown a bomb into a religious procession.

"The moving cause which induces the government to massacre Jews is not far to seek—it is an open secret. These massacres are intended to create diversion, to turn public attention from the misrule of autocracy and to direct the universal feeling of unrest against Jews, and thus relieve the bureaucracy."

Alleged Forger Arrested.

Salt Lake City, Utah, July 16.—A. M. Potter was arrested today at the request of the Detroit (Mich.) authorities, who charge him with cashing a forged check for $2,000 on the Dime Savings bank. Potter is said to be the son of a Colorado banker. The detectives declare that he has operated on the Pacific coast as Richard L. Adams and A. R. Baker.

WILL PUT A CURB ON POWDER TRUST

(Continued from first page.)

powder is such and such sum a pound. We are prepared to allow you a reasonable profit, but you must put your price below that which you have fixed in the past."

The navy department claims to have pursued this policy since the erection of the powder factory at Indian Head. Bids are not invited, which is a course only allowed in the purchase of ordnance material, but the department and manufacturers reach an agreement and the contracts are then placed. This seems to be a sensible mode of procedure, because no competition exists between the various companies which comprise the trust, and to call for bids merely would be to lend a touch of humor to the situation.

Shows Cost of Product.

Mr. Waddell estimated the trust made powder at a cost between 30 and 35 cents a pound. The powder is composed of cotton saturated in nitric and sulphuric acids, which is then washed, forming gun cotton. The cost of this operation is from 20 to 22 cents a pound. The gun cotton is then gelatinized and this extra cost, added to salaries and expenses, increases the price to the trust between 30 and 35 cents a pound.

Rear Admiral Mason, chief of the navy bureau of ordnance, thought this estimate too low. Experience at Indian Head demonstrated the powder cost to be 60 cents a pound. This price includes not only the cost of the ingredients of powder but the expenses of its manufacture, the interest on the capital invested, insurance, etc. It does not take into account the occasional rejection of large lots of powder which fall beneath the standard fixed nor the salaries of the naval officers who are detailed to supervise the operations of the factory.

Giving due weight to these considerations, Admiral Mason said the navy department had come to the conclusion that 70 cents a pound, the government to furnish the alcohol, which costs approximately 5 cents, was a fair price to pay.

Best Product Is Demanded.

"It would be bad policy," he declared, "in connection with a matter so essentially military as this to accept anything but the best powder that can be made, and the only way to get this is to set the highest possible standard and to hold manufacturers up to it by rejecting without hesitation every pound which fails to meet the requirements. The greatest advantage of having a government plant is we can follow up the cost of manufacture, and then, by allowing what seems a fair margin of profit for the outside manufacturer, we can agree on a price which will justify him in using the most improved methods at every point."

The navy factory manufactures 20 per cent of the powder required for the naval service. The amount the army factory will turn out will be only a small proportion of that required by the army, "but," to quote Gen. Crozier, "it will be enough for the present to enable the war department to exercise an appreciable control over the supply the military requires."

POETICAL MARINE IS EXILED.

Author of Rhyme Criticising Officer for Having "Always in the Way" Played at Funeral "Transferred."

Washington, D. C., July 16.—[Special.]—Private "Al" Price of the marine corps, who arraigned in scathing rhyme an officer who ordered the playing of "Always in the Way" at the funeral of a brother marine recently in the Philippines, is to pay a heavy penalty for his poetizing. According to information received at the navy department he has been detached from service at the Marine hospital at Manila and sent to Zamboanga, on the island of Mindanao, for service. Zamboanga is known in army and navy circles as the "jumping off place." To be sent there means exile. Private Price will have ample time in his new station to write as many poems as he may wish, but he will not have the same opportunity to get them published as he had at Manila.

NATIONAL CAPITAL NOTES.

The Iroquois sails from Honolulu for Midway island to make a survey of the inner reef with a view to locating a lighthouse to aid navigators.

President Roosevelt sent a congratulatory cablegram to Commander H. H. Hasley, U. S. N., at Cavite, Philippine islands, upon his success in taking the floating dry dock Dewey to Manila.

Gov. Gen. Ide at Manila notified the war department of the receipt of $1,750,000 in gold by the army transport Thomas, which was temporarily delayed on the trip by running aground at the island of Guam.

T. W. HARVEY JR. IS ACCUSED BY WIFE

She Tells Judge Husband Came Home Intoxicated Several Times a Week.

ASKS FOR A DIVORCE.

Desperate Efforts at Secrecy Made by Counsel and Abetted by Court Clerk.

A divorce from Turlington W. Harvey Jr. is sought by Mrs. Mary Dwight Harvey, who says her husband made it a practice to go to their home in Lake Forest intoxicated several times a week.

Mrs. Harvey filed suit last Friday, but the obliging clerk of the Superior court kept the papers out of sight. Yesterday the plaintiff appeared before Judge Chytraus and told her story. Immediately after the hearing her attorney, Frank H. Scott, of Scott, Lord, Bancroft & Stephens, took the files in the suit from the courtroom, promising, it is said, to send them to the clerk's office in the Fort Dearborn building. He did not return them and at his office last night it was said he had left town for the east.

Notwithstanding all these violations of law and court rules in the effort to get a secret divorce, the story came out when Mrs. Harvey gave her testimony, though she spoke in tones so low as to be barely audible.

Mr. Harvey Not in Court.

She appeared in court, wearing a light summer gown. Mr. Harvey was not present. He had filed an answer to the bill and was represented in court by Attorneys Rush and Holden. No testimony was offered in his behalf, and only Mrs. Harvey gave testimony in her behalf.

She was asked when she and Mr. Harvey were married and replied that the ceremony was performed ten years ago at the home of her parents, Mr. and Mrs. John H. Dwight, in Lake Forest. She told the court that after their marriage she and Mr. Harvey went to Lake Forest, where they have since lived.

Begins Drinking to Excess.

"Several years ago," said she, "Turlington began to drink to excess. Several times a week he would return home in an intoxicated condition, and finally our relations became so unbearable that we decided to separate."

The witness then related that Mr. Harvey left their Lake Forest home and went to Racine, Wis., where he is now in business.

Mrs. Harvey seemed much relieved when Judge Chytraus told her he did not wish to ask any further questions.

Judge Chytraus took the matter under advisement, but it is expected that within a few days he will sign a decree which has been prepared by Mrs. Harvey's lawyers. The decree will be based on charges of drunkenness, and will stipulate that neither Mr. nor Mrs. Harvey may remarry in this state within one year.

The defendant is the son of T. W. Harvey, who formerly was in the real estate business, and for whom the town of Harvey, Ill., was named. He was a member of the Onwentsia club and of the Lake Forest Open Air Horse Show association. The Harveys have three children, whose custody is asked by the mother.

Divorces Husband Who Beat Her.

Mrs. Louisa W. Borland, 960 Douglas boulevard, obtained a divorce and $5,000 alimony in Judge Frost's court in the afternoon from Dr. Leonard C. Borland. The decree was entered on grounds of cruelty, after Mrs. Borland had testified to several instances of abuse at the hands of the physician.

Mrs. Borland told the court she and Dr. Borland were married Oct. 27, 1897, and that they lived together until several months ago.

"One day last July the doctor and I had some words and he struck me in the face," said she.

They have one child, Viola Louise Borland, for whose support the decree provides $3,000. It also is stipulated that the defendant is to pay his wife's passage to Germany, her former home.

Suit Follows Elopement.

An elopement to Hammond, Ind., less than two months ago ended in the Circuit court, where a bill for annulment of the marriage was filed by Rose Liebowitz. She recites that she and Nathan Liebowitz went from her home in Chicago to Hammond May 23 last, and were married by Justice McMahon. Some weeks after the ceremony she returned to the home of her parents because of alleged acts of cruelty on the part of her husband. It is declared that she was not 18 years old when the marriage was performed.

Divorce was asked in the Superior court by Mrs. Priscilla Austin, who accuses Harry E. Austin of having transferred his affections to Miss Elizabeth Brett. The Austins were married at Ottawa, Ill., Oct. 16, 1901, and separated last Sunday.

GERMANS EATING DOGFLESH.

Savory Canine Sausage Brings 15 Cents Per Pound—Horseflesh Also in Favor.

[BY CABLE TO THE CHICAGO TRIBUNE.]
[Copyright: 1906: By the New York Herald.]

HAMBURG, July 16.—The growing scarcity of beef and mutton have given a fillip to the price of horseflesh, and the demand for dogflesh is increasing. The former has risen 10 pfennigs per pound, now varying from 9 to 11 cents. Dogflesh sells for about the same price, but dog sausage, which is more savory than horse, fetches 15 cents per pound.

TEAM IMPERILS QUEEN MAUD.

Horses, Startled by Avalanche, Back Her Majesty's Carriage Over Brink of Ditch.

AALESUND, Norway, July 16.—While driving to Nordangsdale yesterday Queen Maud had an exceedingly narrow escape from a serious accident. The horses drawing her carriage, startled by an avalanche, backed the carriage toward a ten foot ditch. For some moments the vehicle hung over the edge. King Haakon, who was in another carriage, seeing the danger of the queen, ran forward and caught the horses by their bridles.

Celebrate Sunday by Burning Layout.

Sedalia, Mo., July 16.—The paraphernalia of a gambling house which had been confiscated at the instigation of the Rev. J. Murdy, pastor of the First Christian church, was burned yesterday in the presence of an immense crowd.

About the

Coolest and most nutritious proposition in town is a

Grape-Nuts Sundae

Ask the Soda Fountain Man

"Self reliance" is a great literary essay—and a great business necessity.

You need it in your business—but you can't get it by reading in a book.

You must *eat* rightly. If you haven't struck the success food yet, try

Apitezo

the cereal that contains vegetable iron, and a proper proportion of every other food element that your system needs.

Apitezo is *all* food—it yields the maximum nutriment while requiring a minimum of work of the stomach.

Apitezo builds up tissue, enriches the blood, energizes the system. It tastes good and does good to everybody—invalid, man or woman, boy or girl. Try with cream for a month and then change to anything you like better.

Apitezo Biscuits, 15c the package. Apitezo Grains, 10c the package.

Sold by grocers everywhere.

BOY'S HEAD ONE SOLID SORE

Hair All Came Out and He Suffered Very Much—Under Doctor Three Months and No Better—Permanently Cured at Expense of $2.

CUTICURA REMEDIES WORK WONDERS

Mr. A. C. Barnett, proprietor of a general store in Avard, Oklahoma, tells in the following grateful letter how Cuticura cured him and his son of terrible eczemas:

"My little boy had eczema. His head was one solid sore, all over his scalp; his hair all came out, and he suffered very much. I had a physician treat him, but at the end of three months he was no better. I remembered that the Cuticura Remedies had cured me, and after giving him two bottles of Cuticura Resolvent, according to directions, and using Cuticura Soap and Ointment on him daily, his eczema left him, his hair grew again, and neither he nor myself have had any eczema since.

As to his own case, Mr. Barnett says: "I suffered with eczema, a burning, itching, breaking out on my face for more than a year. I took treatment from physicians for several months, which did no good. I was then advised to try Cuticura. I took six bottles of Cuticura Resolvent, and used Cuticura Soap and Ointment freely every day. I began to improve soon after starting to use them, and when I had taken the six bottles of the Resolvent my face had become clear, I had good color, and all eruptions had left me.

"We use the Cuticura Soap and Ointment in our family now for general use, and it keeps our skin soft and healthy. I cheerfully recommend the Cuticura Remedies for all cases of eczema. (signed) A. C. Barnett, Avard, Oklahoma, Mar. 30, 1905."

Complete External and Internal Treatment for every Humor, from Pimples to Scrofula, from Infancy to Age, consisting of Cuticura Soap, 25c., Ointment, 50c., Resolvent, 50c. (in form of Chocolate Coated Pills, 25c. per vial of 60), may be had of all druggists. A single set often cures. Potter Drug & Chem. Corp., Sole Props., Boston.

"All about the Skin, Scalp, and Hair," Mailed Free.

Congratulations!

Here are some 700 four-in-hands from our own stock.

Scarfs that we've sold for 50c and $1—many of them $1.50 quality.

To make room for new comers, off goes the price—

35c, three for $1.

F. M. ATWOOD
Rogers, Peet & Co. Clothing, Hats and Furnishings.
Cor. Clark & Madison Sts.

IF YOUR HAIR is Gray, Streaked or Bleached it can be restored to any beautiful color by The Imperial Hair Regenerator the acknowledged STANDARD HAIR COLORING for Gray or Bleached Hair. Colors are durable; easily applied, its use cannot be detected. Sample of hair colored free. Correspondence confidential. Imperial Chem. Mfg. Co. 125 W. 23d St., N. Y.

Sold and applied by E. BURNHAM, 70 State-st. Sold by WM. R. STREHL CO., 34 Monroe-st.

SALARIED PEOPLE CAN OBTAIN LOANS

In sums of $10 upwards without security or publicity. Low rates, easy payments.

NATIONAL FINANCE CO.
JOINT STOCK CO.
108 LA SALLE STREET—ROOM 421.
So. Chicago Office—9215 Commercial-av.

NATIONALS BEAT QUAKERS AGAIN.

Like the Entire Series, Game Is Hard Fought, the Score 3 to 1.

VISITORS ABUSE UMPIRE.

Doolin Expelled from the Game; Superior Fielding Determines Result.

Murphy's Spuds completed the wrecking of Philadelphia's pennant hopes yesterday, threw the third harpoon into the ribs of Effingham Willie, and sent him and his hustling band away withthree heart breaking defeats and a tie—the third defeat as hard as the others. The score was 3 to 1.

Chicago made its three on two hits, one a bunt—getting only three altogether off Duggleby's grand pitching, while the Quakers could make but one run off a triple, two ripping doubles, and two singles, and that only by brilliant baserunning, coupled with a close decision at the plate.

The Quakers made three errors, and each error gave Chicago a run, while the Spuds, playing close and fast behind Pfiester's excellent twirling, made up in the field what they lacked at bat.

Case for President Pulliam.

Effingham Willie's crowd took the defeat much to heart, as they did the other two, and during their roaring and expostulating—some of which language reached the grand stand and disgusted the spectators almost as much as Sunday's did—Doolin was chased out of the game and off the field by Umpire Johnstone. Part of the language poultice that Doolin applied to Johnstone reached the upper boxes of the stand, and those who heard it did not blame Johnstone a bit.

At the start the Quakers threatened to annihilate Pfiester. Indeed, they tagged his eccentrics hard to the finish—except where they struck out, as eight of them did. In the first Gleason tripled with one out and Titus ripped a beauty inside of Chance, who dived sideways, speared the ball while falling, and managed to hold Gleason at third while his throw to Evers retired Titus. Courtney hit another hot one at the manager, who got it and threw his man out at first.

First Run from a Wild throw.

Slagle started off for Chicago with a hit, advanced to second on Sheckard's sacrifice, and went to third when Doolin made a wide throw to catch him napping, and scored on Schulte's hot hit through Duggleby. Slagle hesitated about starting home and Doolin had plenty of time to get him at the plate after he recovered the ball, but he threw to first. Doolin cracked out a double in the second, bounded to third when Conrad and Pfiester were chasing Lush's weak roller, and, as Moran made the throw to Chance, Doolin dashed for home and got the decision, although the chances are he was out a foot.

Bad Breaks of Quakers.

The game tightened up then until the fourth, when luck, combined with the breaks of the Quakers, gave the Spuds two more runs. Sheckard started with a hard drive straight at Dougherty. Duggleby, who fielded it brilliantly and made a perfect throw to Lush, the pitcher who was subbing at first, vice Bransfield, and Lush muffed the ball. Schulte followed with a safe bunt, Doolin and Duggleby getting mixed on which should handle the ball. Chance rapped a hot one to Lush, who, with a double play before him, fumbled an instant and then got only Chance. Steinfeldt flied to Thomas, and Sheckard scored. By the way, he left third two steps before the ball was caught, but Johnstone didn't see it. Thomas finally picked up Tinker's bounder and tried to throw it through Lush, succeeding excellently, and Schulte scored.

Cleanly Fought at Finish.

From that time on they fought it out on even terms, each team getting one hit during the remainder of the game, and Pfiester steadying and dazzling the visitors with his speed. When they did hit they hit fiercely, but their aim was bad, and the third defeat descended upon them. Score:

PHILADELPHIA.

	AB	R	BH	TB	BB	SH	SB	PO	A	E
Thomas, cf	5	0	1	1	1	0	0	2	0	0
Gleason, 2b	4	0	1	3	0	0	0	2	5	0
Titus, rf	4	0	1	1	0	0	0	2	0	0
Courtney, 3b	4	0	0	0	0	0	0	0	1	0
Magee, lf	4	0	0	0	0	0	0	2	0	0
Doolin, ss	3	1	1	2	0	0	0	4	3	1
Lush, 1b	3	0	0	0	0	0	0	10	2	1
Doolin, c	3	0	1	2	0	0	0	6	0	1
Donovan, c	2	0	0	0	0	0	0	2	0	0
Duggleby, p	3	0	0	0	0	0	0	0	5	0
Totals	31	1	5	9	1	0	0	24	17	3

CHICAGO.

	AB	R	BH	TB	BB	SH	SB	PO	A	E
Slagle, cf	4	1	1	1	0	0	0	2	0	0
Sheckard, lf	2	1	0	0	1	0	0	0	0	0
Schulte, rf	3	1	1	1	0	0	0	2	0	0
Chance, 1b	3	0	1	1	0	0	0	9	3	0
Steinfeldt, 3b	3	0	0	0	0	0	0	1	2	0
Tinker, ss	2	0	0	0	1	0	1	2	4	0
Evers, 2b	3	0	0	0	0	0	0	3	1	0
Moran, c	3	0	1	1	0	0	0	9	1	0
Pfiester, p	3	0	0	0	0	0	0	2	2	0
Totals	25	3	3	3	1	1	1	27	13	0

Chicago	1	0	0	2	0	0	0	0	*	3
Philadelphia	0	1	0	0	0	0	0	0	0	1

Two base hits—Doolin, Doolin. Three base hit—Gleason. Struck out—By Pfiester, 8 [Magee (3), Courtney, Doolin (2)]. Lush, Donovan, by Duggleby, 1 [Moran]. Double play—Tinker-Chance. Left on bases—Chicago, 1; Philadelphia, 4. Hit by pitcher—Chance. Time—1:40. Umpire—Johnstone. Attendance—7,500.

Notes of the Nationals' Game.

New York comes today to open a series of four games. The Giants will spring their new slugging outfield and make one more bid for the pennant.

Chance met with an odd accident in the first inning. He was running so fast to first to beat a throw that his feet got tangled and he shot out into right field on his face. He escaped uninjured.

Donovan got the hot end of conditions in the fifth. Doolin was at bat with two strikes called when he plastered Johnstone with English. Donovan, who replaced him, got only one swipe at the ball and struck out.

Titus showed up Chance and Pfiester in the third inning. He hit an easy bounder to Chance and ran it out hard. Chance could have beaten him to the base easily but waited for Pfiester to cover the base, and Pfiester did not, so Titus reached the base in safety.

Courtney was robbed of a base hit in a strange way in the sixth. He slashed a hot one straight at Pfiester, who had no time to dodge. The ball struck the pitcher squarely on the shin, rolled a foot or two, and Pfiester recovered it in time to throw his man out. Pfiester'w leg was injured, but he stuck to his task.

The Quakers stopped the Spuds on the bases in the seventh. To start Chance was hit by a pitched ball, making no effort to dodge. A moment later he was nipped off first and run to death. Tinker drew a pass, stole second because Doolin muffed the throw, and then was caught five feet off second by Duggleby's quick throw to Doolin.

GIANTS MAKE A FAST FINISH.

McGraw's Men Again Defeat St. Louis Cardinals by Ninth Inning Rally—Score Is Three to One.

St. Louis, Mo., July 16.—Another ninth inning finish enabled New York to take today's game, 3 to 1, and make a clean sweep of the series. Mertes played his first game in a St. Louis uniform. Score:

St. Louis.	R	H	P	A	E	New York.	R	H	P	A	E
Burch, rf	1	1	2	0	0	Bresnah'n, c	0	3	6	3	0
Bennett, 2b	0	1	3	3	0	Strang, cf	0	2	1	0	0
Mertes, lf	0	0	2	0	0	Shannon, lf	0	0	1	0	0
Smoot, cf	0	1	2	0	0	Seymour, cf	0	1	3	0	0
Grady, 1b	0	1	8	1	0	McGann, 1b	0	1	9	2	0
Hostetter, 3b	0	1	2	3	0	Devlin, 3b	1	2	0	3	0
W. Mar'll, c	0	1	6	1	0	Dahlen, ss	0	1	1	0	1
M'Bride, ss	0	1	6	1	0	Gilbert, 2b	1	1	2	3	0
Egan, p	0	1	0	2	0	Taylor, p	1	1	0	2	0
Murray, c	0	0	1	1	0						
Totals	1	8	27	16	1	Totals	3	9	27	13	1

St. Louis	0	0	0	0	0	0	0	0	1	0—1
New York	0	0	0	0	0	0	0	1	0	2—3

Two base hits—Seymour, Bresnahan, Marshall, Dahlen. Sacrifice hits—Gilbert, Grady. Double plays—McBride-Bennett-Grady; Bresnahan-Gilbert. Stolen bases—Shannon, Burch. Hit by pitched ball—By Taylor, 1. Bases on balls—Off Egan, 5; off Taylor, 3. Struck out—By Taylor, 2; by Egan, 5. Time—2:14. Umpires—O'Day and Emslie.

No Game at Pittsburg.

Pittsburg, Pa., July 16.—The Pittsburg-Boston game today was postponed on account of rain.

Cincinnati, 7; Brooklyn, 6.

Cincinnati, O., July 16.—Today's game was a seesaw affair. Brooklyn tying the score in the first half of the ninth only to be beaten out in the last half. Brooklyn made a triple play in the seventh inning, after the bases had been filled. Kelley tapped to Alperman, who threw Barry out at second. The ball then was passed to first, retiring Kelley, and on to the plate, where Huggins was caught, after having run from second base. One run scored on the play. Score:

Cincinnati.	R	H	P	A	E	Brooklyn.	R	H	P	A	E
Huggins, 2b	1	0	2	1	0	Maloney, cf	1	0	1	0	0
Barry, ss	0	2	2	0	0	Casey, 3b	0	1	0	3	0
Kelley, lf	0	1	1	1	0	Lumley, rf	0	1	2	0	0
Jude, rf	0	0	2	0	0	Alp'man, 2b	1	2	7	3	1
Lobert, 3b	2	0	0	3	2	Hummell, 1b	0	0	9	2	1
D'hanty, 3b	3	2	0	1	0	Lewis, ss	1	2	3	9	0
Deal, 1b	0	3	10	1	0	Ritter, lf	1	2	0	0	0
Schlei, c	0	0	12	1	0	Bergen, c	0	0	1	1	0
Hall, p	1	1	0	2	0	Stricklett, p	2	2	0	2	0
Totals	7	11	27	10	2	Totals	6	9	25	20	2

Cincinnati	0	2	0	1	0	0	1	2	1	—7
Brooklyn	0	1	0	0	3	0	0	0	2	—6

Two base hits—Hall, Stricklett, Casey. Three base hits, Delehanty, Deal. Sacrifice hits—Barry, Kelley, Hummell, Bergen [2]. Stolen bases—Lobert, Lumley. Double plays—Kelley-Schlei; Alperman-Lewis-Hummell. Bases on balls—Off Hall, 4; off Stricklett, 6. Triple play—Alperman-Lewis-Hummell-Bergen. Struck out—By Hall, 5. Hit by pitched ball—By Hall, 2. Time—2:00. Umpires—Carpenter and Klem.

NO CHANCE TO BEAT US—M'GRAW

Giants Come to Chicago from St. Louis Boasting a Sure Pennant Holding Team.

St. Louis, Mo., July 16.—[Special.]—John T. Brush declared before leaving here today that he had paid $10,000 bonus to the Robisons in the trade of Mertes and Marshall for Shannon and Shay. In effect, this means he gave the veteran left fielder and a coming catcher, with $10,000 cold cash, for Shannon alone. Brush regards Shannon as a star and is highly pleased over the acquisition both of this man and Seymour, for whom he states he also gave $10,000 cash. Another deal involving the same amount of money is about to be consummated, according to McGraw and Brush. It is understood they are after a crack pitcher.

Said McGraw tonight: "With this pitcher I am after the reorganization of my team will be complete. I read a lot in the papers about me getting rid of Browne. I don't see any chance for any club getting him away from me. I regard Browne as one of the most valuable men in the business. Seymour and Shannon are whirlwind players, and if St. Louis is tickled over the deal just closed, why so am I. We will be right back in the game Aug. 1, we will be stronger than we have been at any time this year. Matthewson is rounding into form again and Ames' arm is well. Am I going to win that flag? They haven't a chance to take it away from me."

President Brush said: "We can't afford to do any experimenting. We have been fighting all season under adverse conditions, and when it was put up to us to strengthen the team in order to clinch the pennant money was no consideration. McCloskey is a shrewd fellow and a great manager, and is going to have a crackerjack team next season at the rate he is going."

Miscellaneous Games.

Deer Grove, 6; Sterling West Ends, 4.
Nebraska Indians, 8; Dunkirk, 1.
Moline, 2; Maquoketa, 1.

Quick Wedding for Ball Player.

Pittsburg, Pa., July 16.—[Special.]—Getting married against time is the latest oddity of this age of speed mania. The man to introduce it is Shortstop Albert Bridwell of the Boston baseball team. Bridwell is to be married tomorrow morning. It is to be literally a "wedding from the fly." There was no game here today between Boston and Pittsburg and "Brid" at once started for Ohio. He plans to drop off at Portsmouth, O., tomorrow, and get married between trains, taking another train with the bride to reach Cincinnati on time for tomorrow's game there.

Local Games Scheduled.

Games listed at local baseball parks for next Sunday are as follows: Marquettes at South Chicago, Normals and Olivers at new Washington ball park, Spaldings at West End park, Normals at Artesian park, Chicago Electrics at Callahan's park, Leland Giants and Athletics at Auburn park, Oak Leas at Lawndale, White Rocks at Rogers Park, Laporte at Gunther park, Illinois Giants and Pullmans at Ashland park.

Manager Collins Disabled.

Boston, Mass., July 16.—[Special.]—This statement was issued by the Boston American league club today: "Manager Collins was at the Huntington avenue grounds this morning and practiced sufficiently to find that his knee was not strong enough for work. He is now being treated by Dr. W. A. Brooks. Meanwhile Outfielder Stahl will be in charge of the club. Manager Collins' relations to the club remain unchanged."

Saginaw in New League.

Detroit, Mich., July 16.—President Jackson of the Southern Michigan Baseball league tonight announced his organization has taken in Saginaw. Clarence Jessup will be the playing manager. The new club is strengthened by half a dozen players from the Marion club of the former Interstate league.

H. J. TWEEDIE MEMORIAL CUP.

Trophy Commemorative of Late Golfer to Be Competed For at Glen View Links.

In connection with the annual open tournament of the Glen View club, which will start tomorrow, there will be play for the Herbert J. Tweedie Memorial cup, donated by President Phelps B. Hoyt of the Glen View club.

Mr. Tweedie's untimely death leaves a widow with eight children, only one of which is her own, with no means of support. Prominent golfers have expressed the desire that a fund should be raised by the golfers, and a committee consisting of Phelps B. Hoyt, Daniel R. Forgan, and Edward P. Martin has taken charge of the matter.

The memorial cup presented by Mr. Hoyt will be played for on Friday at eighteen holes, medal play handicap. The round can be played either in the morning or afternoon. A voluntary entrance fee of not less than $1 is required, and the entire proceeds will be devoted to the benefit fund. Subscriptions are solicited not only from those who take part in the event but from all other golfers of Chicago. These can be sent to Mr. Forgan, who has consented to act as treasurer, or to the other members of the committee.

Entries for the Glen View cup will close tonight with Harry B. Clow at the clubhouse. Play in the thirty-six hole qualifying round for the Glen View Directors', and Lear cups will start tomorrow morning at 9 o'clock.

Central Illinois Golf Tourney.

Galesburg, Ill., July 16.—[Special.]—The Central Illinois gold tournament with Champaign, Decatur, Quincy, Peoria, Bloomington, Jacksonville, Springfield, and Galesburg represented, opens here tomorrow.

Egan Plays in Vermont.

Manchester, Vt., July 16.—[Special.]—H. Chandler Egan, at his first appearance on the Ekwanok links here today, made the thirty-six holes in 72 —76—151, equaling the record of Alverse K. White of Boston made last year.

Notes of the Golfers.

An eighteen hole novelty event for women is carded at the Calumet club for this afternoon.

Today is open day for members of the Women's Western Golf association at Midlothian. The event is a medal play handicap.

Members of the Chicago club will compete on Saturday for the Deering cup at eighteen holes medal play. Entries will close on Friday at the clubhouse.

The annual open tournament of the Rock Island Arsenal Golf club will be held on Aug. 13 to 15. Entries must be made to George W. Burr, Rock Island Arsenal, Illinois.

James Maiden, the Toledo professional, won the Ohio open championship, played at Canton, with a total of 306. W. C. Sherwood of Canton was second with 322, and A. Smith of Columbus third with 326. W. H. Way was fourth with 332 and Joe Mitchell fifth with 341.

On Coach Courtney's Case.

Ithaca, N. Y., July 16.—[Special.]—J. L. Senior, graduate manager of athletics at Cornell, who is alleged to be the cause of Coach Courtney's desire to leave Ithaca, said today: "I shall request the Cornell athletic council to revise thoroughly my conduct and determine what these alleged differences between Mr. Courtney and myself are. I am ignorant of them. The investigation, however, probably will not fail. If it does fail, I then shall insist upon a published report. I also shall insist that both Mr. Courtney and myself attend the meetings jointly.

Canadian Tennis Champion.

Niagara on the Lake, Ont., July 16.—The Canadian tennis tournament was continued here today. Beals Wright, the 1905 champion, not appearing, his brother, Irving C. Wright of Boston, was awarded the Canadian championship.

STANDING OF THE CLUBS.

NATIONAL LEAGUE.	W.	L.	Pct.	AMERICAN LEAGUE.	W.	L.	Pct.
CHICAGO	58	26	.707	Philadelphia	47	29	.618
New York	51	27	.654	New York	46	30	.605
Pittsburg	30	28	.641	Cleveland	46	31	.597
Philadelphia	40	41	.494	CHICAGO	44	34	.564
Cincinnati	35	47	.427	Detroit	40	37	.519
St. Louis	31	52	.373	St. Louis	40	38	.513
Brooklyn	29	49	.372	Washington	27	50	.351
Boston	27	53	.338	Boston	19	60	.241

Yesterday's Results.

NATIONAL LEAGUE.

Chicago, 3; Philadelphia, 1.
New York, 3; St. Louis, 2.
Cincinnati, 7; Brooklyn, 6.

AMERICAN LEAGUE.

Chicago, 7; New York, 4. [Ten innings.]
Philadelphia, 2; Detroit, 1.
St. Louis, 2; Boston, 0.
Cleveland, 5; Washington, 0.

Games Today.

NATIONAL LEAGUE.

New York at Chicago.
Philadelphia at Pittsburg.
Boston at Cincinnati.
Brooklyn at St. Louis.

AMERICAN LEAGUE.

Chicago at Washington.
St. Louis at Philadelphia.
Cleveland at New York.
Detroit at Boston.

VICTORY FOR SOX IN TENTH INNING.

Defeat Highlanders and Secure Even Break on Series; Score Is 7 to 4.

WHITE RELIEVES OWEN.

Clever Working of Hit and Run Play in Extra Round Gives Comiskey's Men Game.

New York, July 16.—[Special.]—Chicago's White Stockings defeated the Highlanders in the final game of the series today, but it took ten innings of hard playing to do it. The score was 7 to 4 and the victory gave Comiskey's men an even break on the series.

The hit and run play caught the New Yorks off their balance in the tenth inning and was followed by two hits and an outfield fly, which won for the aggressive visitors. George Davis and "Jiggs" Donahue transacted the hit and run business and that pair all but beat New York by themselves. Davis played a great batting and fielding game. Donohue took a leaf out of Chase's book and gave an admirable imitation of the sort of game that the latter so often plays. That is the highest compliment that can be paid to the exhibition given by the agile "Jiggs."

New York really lost the game in the seventh. The Highlanders were two runs ahead when this round began. There was one out when Doc Newton's base on balls put his fellow "doc," White, on first. Hahn laid down a safe bunt and Jones hit a grounder to Williams. Right there came the play that lost the game. Conroy did not cover second and the chance to force Hahn was gone, Chase had gone over after the grounder, too, and Newton did not cover first. Jones was safe and the bases filled and Isbell's hit brought in two runs and tied the score. It would have been only one run had the infield been awake and no necessity for that extra inning.

Owen Knocked Out of Box.

Owen was batted out of the box in the third inning and White went in. The local hitsmiths could not get to him. Cumulative batting finally sent Newton into retirement. He was effective for half the game, but was bumped boisterously in the second half.

What scoring New York did was due mostly to Conroy. He doubled in the first inning and scored on Laporte's double. Keeler walked in the third inning and Chase singled. On a throw to third to head off Keeler Chase hit out for second, but was caught between bases. But he dodged past Donohue and returned in safety to first. Keeler and Chase then trooped in ahead of Conroy when the latter slugged one of Owen's slants over Isbell's head for a home run.

Davis singled in the second inning and was forced by Donohue. Rohe singled to right, sending Donohue to third. Keeler then introduced a play by which a throw to the pitcher entices the batter into trying for second base. Keeler returned the ball to Chase. Rohe bit at the ball and broke for second, but the throw was a bit wide and Rohe was safe. This play was on Sullivan's fly to right on which Donohue scored. Singles by Davis, Donohue, and Rohe gave Chicago a run in the sixth.

Victory in Tenth.

Davis rammed a liner to left in the tenth. He broke for second, and drew Conroy over, and Donohue poked a single squarely through the aperture. Delehanty was hurt in a collision with Davis. Donohue sneaked to second on the throw to third. Chesbro then relieved Newton. Rohe made a scratch hit in front of the plate, and Davis beat Chesbro's toss to Kleinow. Sullivan peeled off a torrid smash to Chesbro. The burly boxman knocked the ball down, but could not grab it in time to prevent Donohue scoring. Tannehill's fly to Hoffman was good for one more run. That was enough. Score:

Chicago.	R	H	P	A	E	New York.	R	H	P	A	E
Hahn, lf	0	1	2	1	0	Hartsel, lf	1	1	2	0	0
Jones, cf	0	1	1	0	0	Conroy, ss	2	3	1	4	0
Isbell, rf	0	1	2	0	0	Conroy, ss	2	3	1	4	0
Davis, ss	2	3	2	3	0	Laporte, 3b	1	2	2	1	1
Donohue, 1b	2	2	16	2	0	Mor'rity, 3b	0	0	0	0	0
Rohe, 2b	1	3	1	3	0	Williams, 2b	0	1	3	3	0
Sullivan, c	0	2	9	1	0	Delh'nty, lf	0	0	4	1	0
Tan'hill, 3b	0	0	0	3	0	Keeler, rf	0	1	2	0	0
Owen, p	0	0	1	2	0	*Yeager	0	0	0	0	0
White, p	1	0	0	2	0	Kleinow, c	0	0	3	0	0
						Newton, p	0	0	0	3	0
						Chesbro, p	0	0	0	0	0
						†Thomas	0	0	0	0	0
Totals	7	14	30	22	0	Totals	4	6	27	15	1

*Batted for Hoffman in tenth. †Batted for Chesbro in tenth.

Chicago	0	1	0	0	0	1	2	0	0	3—7
New York	1	0	3	0	0	0	0	0	0	—4

Left on bases—New York 2; Chicago, 8. First base on balls—Off Newton, 2; off Owen, 1. Struck out—By Newton, 2; by White, 3. Home run—Conroy. Two base hits—Conroy, Laporte, Sullivan. Double play—Davis, Donohue. Passed ball—Kleinow. Hits—Off Newton, 12 in 9 1-3 innings; off Owen, 4 in 3 innings. Umpires—O'Loughlin and Hurst. Time—1:50.

Dougherty Fined and Reinstated.

Pat Dougherty, the outfielder suspended by President Johnson immediately after he joined the White Sox, was yesterday reinstated by the national commission upon the payment of a $175 fine.

ATHLETICS DEFEAT DETROIT.

Good Pitching of Dygert Results in the Downfall of Tigers by Score of Two to One.

Philadelphia, Pa., July 16.—Detroit went down to defeat before Philadelphia today, principally through the good work of Dygert. The visitors made their only run on three errors, while the home players scored their two on a base on balls, a sacrifice, and two hits. Score:

Detroit.	R	H	P	A	E	Phil'phia.	R	H	P	A	E
Jones, cf	0	0	1	0	0	Hartsel, lf	1	1	2	0	0
Schaefer, 2b	0	1	3	3	2	Lord, cf	0	1	1	0	0
Vaughn, rf	0	0	1	0	0	Coveleski, rf	0	1	3	0	0
McIntyre, lf	0	1	1	2	0	Seybold, rf	0	1	0	0	0
Coughlin, 3b	0	0	3	1	1	Murphy, 2b	0	2	2	3	0
Casey, ss	0	0	2	2	0	Powers, 1b	0	0	7	0	0
O'Leary, ss	0	0	2	2	0	Schreck, c	0	0	5	1	0
Schmidt, c	0	1	6	2	0	Cross, ss	0	0	1	5	2
Donahue, p	0	0	0	0	0	Knight, 3b	0	0	2	1	0
						Dygert, p	0	0	1	0	0
Totals	1	3	24	14	3	Totals	2	6	27	13	3

Detroit	0	0	0	0	0	0	0	0	0	—0
Philadelphia	0	0	0	0	0	0	0	0	2	—2

Stolen bases—McIntyre. Lord. Two base hits—Schmidt, McIntyre, Murphy, Schreck. Sacrifice hits—Lord [2], Seybold. Double plays—McIntyre-O'Leary; Murphy-Cross-Davis [2]. Struck out—By Dygert, 4; by Donahue, 5. Bases on balls—Off Dygert, 2; off Donahue, 1. Time—1:20. Umpire—Sheridan.

St. Louis, 2; Boston, 0.

Boston, Mass., July 16.—St. Louis made it four straight today by defeating Boston in a well played game, 2 to 0. Superior batting at critical moments gave the visitors the victory. Glade pitched magnificently, Boston registering only two hits, and but three other balls were driven out of the infield by the home team. Score:

St. Louis.	R	H	P	A	E	Boston.	R	H	P	A	E
Niles, rf	1	0	2	1	0	Parent, ss	0	1	4	3	2
Jones, 1b	0	2	13	0	0	Stahl, cf	0	0	2	1	0
Stone, lf	0	0	1	0	0	Hoy, lf	0	0	1	0	0
Hemphill, cf	0	2	1	0	0	Ferris, 2b	0	0	2	2	0
Wallace, ss	0	0	4	5	1	Godwin, 3b	0	0	0	2	0
Koehler, 2b	0	1	0	0	0	Hayden, rf	0	0	1	0	0
Bartlett, 3b	1	1	1	2	0	Freeman, 1b	0	0	12	0	0
O'Connor, c	0	0	2	1	0	Armbrus'r, c	0	0	6	1	0
Glade, p	0	0	0	2	0	Glaze, p	0	0	0	5	0
Totals	2	8	27	14	1	Totals	0	2	27	14	3

St. Louis	1	0	0	0	0	0	0	0	0	—2
Boston	0	0	0	0	0	0	0	0	0	—0

Double play—Ferris-Parent-Freeman. Base on balls—Off Glaze, 1. Struck out—By Glaze, 6; by Glade, 2. Passed ball—Armbruster. Time—1:28. Umpires—Evans and Connolly.

Cleveland, 5; Washington, 0.

Washington, D. C., July 16.—Cleveland shut out Washington today, 5 to 0. Hess allowed only four hits, and his pitching was easily the feature of the game. Score:

Washing'n.	R	H	P	A	E	Cleveland.	R	H	P	A	E
Altizer, ss	0	0	1	3	0	Flick, rf	1	1	1	0	0
Stanley, rf	0	0	2	0	0	Bay, cf	0	1	4	0	0
Nill, cf	0	1	2	2	0	Turner, ss	1	2	4	3	0
Cross, 3b	0	0	1	1	3	Lajoie, 2b	0	2	2	2	0
Anderson, lf	0	1	3	0	0	Rossman, lf	2	2	1	0	0
Schlafly, 2b	0	1	4	4	0	Cong'lton, 1f	0	0	2	0	0
Stahl, 1b	0	0	10	2	0	Bradley, 3b	2	2	1	3	0
Wakefield, c	0	1	5	0	0	Bemis, c	0	0	6	1	0
Hughes, p	0	0	0	3	0	Hess, p	0	0	1	2	0
Totals	0	4	27	17	0	Totals	5	13	27	11	1

Washington	0	0	0	0	0	0	0	0	0	—0
Cleveland	1	0	0	0	0	2	0	0	2	—5

Two base hits—Turner, Bradley. Home run—Turner. Sacrifice hits—Stahl, Turner, Rossman, Bemis. Double plays—Hughes-Stahl-Altizer; Altizer-Schlafly-Stahl; Nill; Schlafly-Stahl. Bases on balls—Hughes, 3; Hit with ball—By Hughes, 1; Hess, 1. Struck out—By Hughes, 4; by Hess, 4. Time—1:45. Umpires—Kittredge and Buelow.

Slattery Sold to Toronto.

Kansas City, Mo., July 16.—Jack Slattery, who has been playing with Kansas City, has been sold to Toronto.

MINOR LEAGUE STANDINGS.

AMERICAN ASS'N.	W.	L.	Pct.	THREE I LEAGUE.	W.	L.	Pct.
Columbus	54	34	.614	Cedar Rapids	41	24	.631
Milwaukee	47	37	.560	Springfield	35	26	.574
Minneapolis	47	40	.541	Dubuque	37	28	.569
Toledo	44	39	.530	Peoria	34	31	.523
Louisville	44	40	.524	Rock Island	31	36	.463
Kansas City	38	47	.447	Decatur	28	34	.451
St. Paul	33	51	.392	Davenport	25	37	.403
Indianapolis	32	51	.386	Bloomington	25	40	.385

CENTRAL LEAGUE.	W.	L.	Pct.		W.	L.	Pct.
Gd. Rapids	48	26	.649	Evansville	34	37	.479
Springfield	43	31	.581	Dayton	32	45	.416
Wheeling	44	32	.579	South Bend	30	43	.411
Canton	41	31	.569	Terre Haute	23	50	.315

Yesterday's Results.

AMERICAN ASSOCIATION.

St. Paul, 4; Louisville, 3.
Columbus, 4; Milwaukee, 2.
Minneapolis, 4; Toledo, 1.
Indianapolis, 5; Kansas City, 2. [First game.]
Indianapolis, 5; Kansas City, 1. [Second game.]

THREE EYES LEAGUE.

Bloomington, 2; Peoria, 0.
Cedar Rapids, 3; Rock Island, 2.
Davenport, 10; Dubuque, 5.
Springfield, 4; Decatur, 3. [Ten innings.]

CENTRAL LEAGUE.

No games; rain.

WESTERN LEAGUE.

Denver, 2; Lincoln, 0.
Omaha, 6; Pueblo, 4.

IOWA LEAGUE.

Marshalltown, 5; Fort Dodge, 0.
Burlington, 9; Ottumwa, 4.
Waterloo, 12; Clinton, 6.
Keokuk, 8; Oskaloosa, 2.

WISCONSIN LEAGUE.

Freeport, 5; Eau Claire-Chippewa, 4.

NORTHERN COPPER LEAGUE.

Duluth, 4; Lake Linden, 1.
Fargo, 14; Grand Forks, 3.

SOUTHERN MICHIGAN LEAGUE.

Jackson, 7; Kalamazoo, 1.
Tecumseh, 9; Battle Creek, 0. [Forfeited].

SOUTHERN LEAGUE.

Atlanta, 8; Little Rock, 1.
Memphis, 1; Birmingham, 0.
Montgomery, 5; New Orleans, 2.

K. I. T. LEAGUE.

Vincennes, 4;

SEEK REFORM IN STATE FOOD LAWS

Establishment of Uniform Measures to Be Work of Convention of Experts.

PRESENT SYSTEMS CLASH.

Standard of Purity, Imperative for Protection of Consumer, to Be Discussed.

BY PAUL PIERCE.
[EDITOR "WHAT TO EAT."]

Hartford, Conn., July 16.—[Special.]—Enactment of state food laws to comply with the new national law will be the most important subject of consideration before the national convention of state food and health officers, which will begin a five days' session here next Tuesday.

This, the first convention of the association since the national law was passed, finds a confusion of food regulations among the various states, each different from the other, and few, if any, harmonizing with the national law. The result is that the manufacturer in many instances faces the problem of having to make his products comply not only with the national law but with the widely varying laws of the many states.

The Illinois law is found to be among the most conspicuous for its variance with the national law as regards labeling, and the Illinois delegates, H. E. Schuetnecht, assistant state food commissioner, and J. T. Bryan, state analyst, will study the convention proceedings with a view of having the Illinois law changed at the next session of the state legislature that it may be in conformity with the national law. While Alfred H. Jones, Illinois state food commissioner, will not attend the convention, he is said to be heartily in favor of such a change.

Uniform Laws Are Needed.

Until uniform state laws are secured with provisions corresponding to the national law the battle for pure foods in the United States will not have been won. The national law, it must be remembered, pertains only to interstate traffic. It prohibits the shipment of impure foods from one state into another, but it does not prohibit the sale of impure foods in the state in which they are manufactured. Thus Illinoisans are dependent entirely on a state law and its capable enforcement for protection from adulterations that might be put out by manufacturers in that state. The same is true of all other states. Hence the importance of uniform state laws is readily recognized.

The organization of state food officers, known as the National Association of State Dairy and Food Departments, until its name was changed to the interstate pure food commission, at the convention in Portland, Ore., last year, has been among the most arduous workers for pure food and a national food law. Its efforts have been handicapped to a large extent heretofore by the absence of any national measure to serve as a guide. This great obstacle, however, now has been removed. The officers of the interstate pure food commission are:

President—J. B. Noble of Connecticut.

First vice president—Elton Fulmer of Washington.

Second vice president—E. W. Burke of Wyoming.

Third vice president—Mrs. Mary Wright of Colorado.

Treasurer—T. K. Bruner of North Carolina.

Secretary—R. M. Allen of Kentucky.

Standard of Purity Necessary.

Next to the plans for uniform state laws, the most important subject of discussion before the convention will be that pertaining to food standards. This is to be a guide to manufacturers so that they will know what degree of purity is required of their products. No provison for standards is made in the national law.

The committee of food standards of the Association of Official Agricultural Chemists has been commissioned by congress to collaborate with the secretary of agriculture in fixing standards of purity in foods, and has drafted a set of standards which the present convention may be urged to adopt. The general considerations which guided this committee in preparing its standard probably will be adhered to by the interstate pure food commission also.

Packing house interests will watch the proceedings of the convention carefully in the fear that extreme restrictions may be placed on their products by some of the state officers and the new state laws that are to be enacted. That the packing house exposures will come up for important consideration almost is certain, but just what action the convention will take on this score is impossible to determine yet.

Present State Laws Impotent.

A statement I have just obtained from Senator P. J. McCumber, whose efforts aided the enactment of the national food law, aids in explaining the relative positions of the state and national laws as regards the purity of foods and standards. McCumber says:

"While accomplishing some good, the state laws have been impotent because of the limited area over which they could operate. The manufacturer resided, in most cases, in another state. It was impossible for the state to prevent the introduction of these spurious and unwholesome goods over its border. The retailer was generally ignorant of the character of the goods he purchased, and the state laws could not reach the real culprit.

"Under this national law we are able to strike at the root of the evil, the manufacturer. While it does not prohibit any person from manufacturing and shipping into another state, or any person from purchasing any article he may desire, it does compel every food article to unmask before it can cross state lines. People will not purchase adulterated or misbranded articles of food if they know them to be such.

"The result of this enforced publicity as to the character of food products will be to render the manufacture of such goods unprofitable, and in that respect the law will be self-enforcing.

"There has been some fear on the part of advocates of a national pure food measure that the elimination from the act of that section authorizing the secretary of agriculture to fix standards for the guidance of the department and of the courts might weaken the law and render it less effective. I do not think this fear is at all well founded.

Must Make Fraud Impossible.

"What we want, then, is protection against fraud and deceit, so that we can go into the markets and purchase those things which we know to be conducive to health and avoid those things which we know to be injurious. I do not think we need any other standard than that which is established by the law itself—namely, that all food and drug products shall neither be misbranded nor adulterated, and that no food shall contain any added injurious or deleterious substances. Except for these prohibitions the manufacturer is free to make and sell and the people to purchase any article their tast or fancy may demand.

"It may also be borne in mind that in addition to this pure food law we have another act on our statute books authorizing and directing the secretary of agriculture to ascertain and determine the highest standards of food products. But this is for the information of the public and not for the purpose of compelling all food products to measure up to the standards as ascertained by the bureau of chemistry of the department of agriculture.

"The food bill as it passed the senate provided that it should go into effect on the first of July, 1906; as it passed the house the penalty provision for misbranding was not to go into effect until eighteen months from its passage. The conference committee of the two houses compromised by making the act take effect from and after the first day of January, 1907.

"If the states will now enforce the provisions of their own laws, within their own borders, in a few years we will eliminate counterfeit, spurious, and poisonous food products from the commerce of the country."

WILL FIX TRACTION PRICE.

COMPANIES TO SET VALUE ON INTANGIBLE PROPERTIES.

They Promise Also to Tell City How Figures Are Made Up and to Give Any Information Desired from Records to Enable Representatives of Chicago to Compute Total — The Definite Offer to Be Made on or Before Sept. 15.

Something that had the appearance of an agreement to agree was the outcome of the meeting yesterday between the traction men and the council committee on local transportation. The companies agreed to submit the values they place on their intangible properties and the process by which they estimate these values.

The city experts will begin the investigation of the intangible property values at once. The figures on the tangible holdings are being studied already. It is expected that the experts will be able to report their conclusions by Sept. 15.

On paper the agreement entered into is inspiring of confidence and hope. In fact, too inspiring, and that's why some of the aldermen suspect the companies are not in reality agreeing to all that the language seems to imply. The willingness of the companies to give information concerning the intangible values was officially laid before the committee in a typewritten statement that for carefulness of wording compelled the admiration of every lawyer present.

Offer of Union Traction.

It was presented to the committee by W. W. Gurley, representing Union Traction, and reads as follows:

"The companies represented by me will, on or before Sept. 15, 1906, furnish to the city's representatives the gross sum or amount which they are willing to take for their intangible rights and properties in the city of Chicago, and also at the same time will furnish a statement of the elements of value upon which the companies base their estimates and figures furnished to the city.

"The aforesaid companies will also furnish to the city's representatives, upon request, any information shown by their records or books which may be asked for the purpose of enabling the city's representatives to determine for themselves the value of the intangible rights and properties of the companies in the city of Chicago."

John P. Wilson for the City railway entered into a similar agreement.

What Are "Elements of Value"?

"Elements of value" was the phrase which every alderman present immediately seized upon. They wanted to know just what it meant—whether it meant an itemized statement, etc. They were assured that the companies would give the city all the information possible in estimating the values. It will be a difficult task to arrive at the intangible values, and it is a question just how much light the books of the companies will throw on the problem.

A subcommittee consisting of Chairman Werno and Ald. Finn, Dever, Foreman, and Bennett was appointed to prosecute the inquiry into the tangible and intangible values in conjunction with the experts. The main committee then adjourned pursuant to the call of the chairman.

MEN HELD AS PICKPOCKETS ACCUSED OF CAR ROBBERY.

Three Prisoners Are Identified by Man Whose Diamond Was Stolen—Peddler Enticed Into House and Beaten

James McNulty, Robert Boyd, and Christopher Nolan, said by the police to be among the most successful pickpockets in the country, were positively identified by Thomas Bulger, 20 Potomac avenue, and his two daughters, as the men who robbed him of a diamond on a westbound Van Buren street car Sunday afternoon. They were arrested by the West Lake street police.

After being beaten until he was almost unconscious by two women and a man, who had enticed him into a house at 80 Superior street in the afternoon, Meyer Melneck, a peddler, 457 Milwaukee avenue, told the Chicago avenue police his assailants robbed him of goods he was carrying worth $150.

Constable Schott arrested Mrs. Rose Veler, Barbara Smareck, and Andrew Borovitz.

Mrs. Jennie Jones, 1311 State street, reported the loss of jewelry valued at $100 from her home to the police of the Harrison street station in the evening.

Five young men are held at the West Chicago avenue station, two of them identified as having assaulted Lorrenz Worzdzin, 132 Augusta street, early Sunday morning. The victim was held up and robbed of $125. The youths are Stanley Kroch, 94 Fry street; William Klein, Harry Klein, 543 West Chicago avenue; Anton Chester, 661 Milwaukee avenue; and Max Rose, 480 North Ashland avenue.

Thieves entered the rear of two Halsted street stores near the residence of Captain William P. Clancy of the Stockyards station, lighted lanterns, and proceeded to loot the establishments of money and articles valued at $100. The stores robbed were a Chinese laundry at 5540 Halsted street, and the printing shop of James C. Holmes at 5538 Halsted street. Capt. Clancy's residence is at 5553 Green street, his back yard extending to within a few feet of the rear doors of the shops.

Offices on the fourth and sixth floors of the Firmanech building, 171 Washington street, were entered during the night by burglars and property valued at several hundred dollars was taken.

COUNTY BOARD SURPRISED BY NEW CHIEF AT DUNNING.

Dr. Oscar C. Wilhite Arrives and Assumes His Duties, While Commissioners Are Waiting to Receive Him.

While the county commissioners were waiting in President Brundage's office yesterday to tender a reception to Dr. Oscar C. Wilhite, the newly appointed superintendent of the county institutions at Dunning, they learned that he had arrived in town, gone directly to Dunning, "had his coat off," and was at work. The new official was informed of the reception over the wire and came down to attend it.

Among those who were gathered to meet him were the commissioners, the department heads, and Dr. V. H. Podstata, whom he succeeds. The two men greeted each other warmly, having been colleagues on the staff at the Kankakee asylum. Dr. Podstata is now in charge of the asylum at Elgin.

"I have a high idea of my predecessor's ability," said Dr. Wilhite, "and I shall try to keep things up to the pace he set. I have not yet had time to go into a detailed study of the place."

WILL PRESS DEATH INQUIRY.

Coroner Plans to Hold Post-Mortem Examination on Body of an Italian.

Coroner Hoffman will today continue his inquiry into the death of Giuseppe Gangiono at Weber, Ill., and a post-mortem examination will be made of the body to discover the character of the wounds which caused his death. The man was buried at Mount Carmel cemetery and the body will be exhumed.

Vincenzo Gangiono, 133 Ewing street, brother of the dead man, asked the coroner to investigate, charging that Cuono Piordi was responsible. Piordi was arrested pending the investigation.

Vincenzo declared he found his brother severely injured, lying near railroad tracks at Weber.

He said his brother told him that Piordi had beaten him.

Suspected Land Fraudists Released.

Milwaukee, Wis., July 16.—Joseph Black, John C. Black, and August Anderson of Shawano, Wis., who were rearrested recently by Thomas B. Reid, United States marshal, in connection with indictments relating to Oregon land frauds, were released today through habeas corpus proceedings by United States District Judge Quarles.

TO PAY TEACHERS AS SUIT'S RESULT

Board of Education Ends Four Years' Litigation by Accepting Verdict.

WILL TURN MONEY OVER.

Checks for $30 Each Will Go to 1,644 Instructors in the City Schools.

After four years of litigation the 1,644 teachers who joined with the teachers' federation in resisting the salary cut made by the board of education in 1900 will receive next Thursday and Friday their pro rata share of the $73,980 awarded them by Judge Dunne and agreed to by the trustees.

This will make $45 apiece for the teachers, less $15 for the expenses of the four year fight, including lawyers' and stenographers' fees, court costs, and traveling expenses to Springfield. Checks for $30 will be delivered to the teachers by Attorney I. T. Greenacre in his offices, room 11, 84 Washington street. Teachers whose names begin with letters from A to L will be paid on Thursday, the rest of the alphabet on the day following.

Miss Ella A. Reeves, president of the teachers' federation, will be present to identify the teachers. "Paying hours" will be from 9 in the morning to 5 in the afternoon.

End of Picturesque Fight.

This rings down the curtain on the picturesque fight which the teachers have made on the school board and the "tax dodgers," whose remissness impoverished the school fund.

The trouble began in 1900, when the board of education, finding that its appropriation was running low, cut the pay of all the maximum salaried teachers in the grammar and primary grades $7.50 a month from January to June inclusive. These teachers were among the best in the schools, all of them having served at least seven years before attaining the scale.

The cut reduced their ten months' pay from $850 to $805 for the primary grade teachers and from $875 to $830 for the grammar teachers. Their vigorous protest was met by the response that the taxes had not netted the city enough money to meet the growing needs of the school system.

Suits Won by Teachers.

Then the teachers started suit to have the Chicago Union Traction company, the Chicago City railway company, the Chicago Telephone company, the People's Gaslight and Coke company, and the Chicago Edison company taxed on their capital stock. This was successful and brought $249,554.79 into the county treasury.

In 1902 the teachers brought suit against the board of education for the repayment of the losses which they had suffered.

Their claims were threefold. They demanded the restoration of the monthly cut of $7.50, their salary for the extra week in which the schools were closed for lack of money, and remedy for the financial loss entailed upon some of them by the readjustments of the schedules. They were successful on the first point only and the school board, at its meeting on April 25, agreed to settle the case on that basis.

At the meeting of the board Wednesday night an order was passed authorizing City Treasurer Blocki to turn over the sum named to Attorneys Darrow, Greenacre, and E. B. Smith, who were named in the stipulations as the ones to handle the fund. This was done on Saturday, the check being placed to Mr. Greenacre's personal account.

Heavy Expense of Litigation.

Attorney Clarence S. Darrow's fee for his share in the five years' fight is said to be $3,600, a similar amount going to Attorney E. B. Smith for the work which he did in the case after retiring from the office of assistant attorney general. Attorney Greenacre, who was in it from the start, is said to have asked about twice what the others receive.

All of them took hold of the case on the contingent basis. Most of the expense was due to the prolongation of the suit, fourteen continuances having been taken, necessitating additional stenographic work and trips to Springfield.

The first teacher on the list of successful litigants is Miss Mary M. Abbe, a teacher in the Marshall school. She resides at 6619 Lafayette avenue.

DRAINAGE BOARD COMMITTEE CONSIDERS BIDS FOR STONE.

John M. Ewen's Proposal Tentatively Accepted—Change in Physicians Advised—Packers to Clean Creek.

Bids for the sale of stone along the banks of the drainage canal were considered at a meeting of the finance committee of the drainage board yesterday afternoon. The bid of John M. Ewen at 10½ cents a cubic foot was finally tentatively accepted. Ratification of the committee's action by the board at its next meeting is all that is necessary to close the contract. It was estimated that the Ewen bid will net the board more than $50,000 a year.

Six thousand dollars a year for a physician's service to the sanitary district was considered too high by the committee, and the recent contract with Dr. M. W. Cushing was ordered a special matter for the next meeting of the board, with recommendations by the committee that a contract be made with some other physician.

Chief Engineer Randolph reported that sometimes six hours would elapse before Dr. Cushing would reach the scene of trouble or where his presence was needed. The committee ordered the matter before the board with recommendation that a change be made.

Representatives of the packing houses at the Union stockyards visited President McCormick during the afternoon and conferred with him regarding the cleaning of Bubbly creek. They promised to do their portion of the proposed work promptly.

The Commercial club of Joliet has appointed a committee to investigate the report that the retaining walls of the new drainage canal extension are not safe. This committee is to employ experts to report on the question, and it is probable a conference with the drainage trustees will follow.

GIRLS' ASSAILANT IS FINED.

Man Held to Criminal Court by Magistrate—Guest of Downtown Hotel Arrested.

On the testimony of three little girls, Carl Schroeder, aged 22, 22 North Robey street, yesterday was fined $300 and held to the criminal court by Justice Crocker.

They were attacked by Schroeder in the woods near Galewood a week ago. The girls were: Laura Davison, 832 Clark avenue, Austin; Mary Frank, 3457 Grand avenue, and Grace Mann, 3176 Bloomingdale road. Schroeder waived examination.

Edward D. Farr, stopping at the Windsor-Clifton hotel, was pursued for several blocks by a crowd of men and boys, after, it is alleged, he talked with several small boys and girls in the neighborhood of Thirty-fourth street and Cottage Grove avenue. He was arrested.

OBITUARY.

MARGARET TEMPLE SMITH, wife of Alpheus W. Smith, western manager of the Goodyear Rubber company, will be buried today from her late residence, 5712 Monroe avenue. Prof. Small of the university will deliver a short address. The remains will be taken to Bennington, Vt., for interment. The pallbearers will be Willis Gallup, Charles Antoine, John E. Fitzpatrick, Luther G. Baker, Frank E. Novak, and Warren Baker.

LABOR TRIES GOSPEL PLAN

STREET MEETING HELD UNDER FEDERATION AUSPICES.

Union Leaders Explain Their Doctrines, Sing "Industrial" Songs, and Collect Funds for the Support of Strikers—Methods of the Salvation Army Adopted to Arouse Interest in Organization of Persons Who Are Obliged to Work for Wages.

Drums and flags drew a crowd of spectators last night to the strangest labor union meeting ever held in Chicago. Under an arc light at the corner of Thirty-ninth street and Cottage Grove avenue union leaders alternately preached the gospel of unionism, sang "industrial" songs in ragtime, and collected contributions for the support of strikers, while a hundred or more onlookers marveled at the new methods of the Chicago Federation of Labor.

It was the first "gospel" meeting arranged by the labor forces of the city. Those in charge of the meeting afterwards pronounced it a great success, although it was said the police gave warning that similar gatherings in the streets may be forbidden unless the federation obtains special permits from the mayor to continue the open air series of "rallies."

With the exception of the fact that the union singers experienced some competition from a Salvation army band on the opposite corner the labor crusaders suffered no interruption last night. The labor "salvationists," however, took advantage of the pauses in the rival exercises.

Makes Plea for Unions.

On one occasion, when a Salvation Army captain was leading his audience in prayer, a union speaker profited by the silence to say:

"The union is the only salvation for the workingman. It is wages he is looking for, and not religion. Come along with us and listen to the bread and butter doctrine of Tolstoi. That's what the unions stand for."

Preceding the union "gospel" program was a street parade, in which transparencies figured. The procession was led by a fife and drum corps and the American flag. The marchers, after traversing the streets in the neighborhood, mounted a platform erected at the Thirty-ninth street corner, where a stereopticon lantern was pressed into service to illustrate the achievements of trades unions.

Pictures of sweatshops under the "open shop" system and again under union conditions were thrown upon a canvas until the crowd grew tired.

Other Meetings to Follow.

Then a union quartet sang a parody in which D. M. Parry and C. W. Post were flayed.

The speakers include Henry Knaus of the Garment Workers' union and L. P. Dolan of the Broommakers' union.

"The clothing trades unions are fast driving the sweatshops from our city," said Knaus, "and when we succeed in organizing all the workers in this line women and children will not have to stitch from twelve to sixteen hours daily until their health is ruined."

Announcement was made that "gospel" meeting will be held twice a week on the south side during the next three weeks. It was said also at the next meeting a band from the Chicago Federation of Musicians will furnish the music.

TENNESSEE SLAYER SOUGHT; SEARCH BY POSSES IN VAIN.

Ben McPherson, Principal in Raid in Which Sweetheart Figured, Is Supposed to Be Hiding Near Relatives.

Knoxville, Tenn., July 16.—[Special.]—John McPherson, principal in yesterday's sensational shootings, is still at large. Posses have been busy all day looking for him in Knox and Sevier counties. He probably will not be taken alive unless caution and strategy are used. Sevier county officers tonight claimed they have McPherson located a few miles from Sevierville, the county seat, more than twenty miles from Knoxville, and without railroad or telephone communication. He is stid to be hidden in the hills near the home of his uncle, Ben McPherson.

Although the coroner's jury found a verdict to the effect that Dr. "Buck" McPherson stabbed Grant Smith, the doctor still insists that he was several feet away when Smith was killed, and claims he had nothing to do with the assault on Dr. Waddell or the shooting of William Walker, whose wounds he dressed. Deputy Walker is still alive, although paralyzed. Physicians think he can live but a few hours.

Miss Winstead, the sweetheart of McPherson, who made the desperate ride with the McPhersons to aid in her lover's escape, is still in jail. She was in the buggy eighteen hours, witnessed the assault on Dr. Joseph Waddell, and saw her lover shoot down Deputy Walker, and returned home only to be arrested and placed in jail.

While rumors are afloat that McPherson has added other victims to his string of murders, none of these has been verified, and probably are without foundation, and due to a confusion of the names of the men assaulted. Deputy sheriffs are stationed about the highways to capture McPherson should he attempt to leave Sevier county.

CHICAGO MAN COMMITS SUICIDE

Bert Campbell, Traveling Salesman, Takes Poison in a Hotel at Valparaiso, Ind.

Valparaiso, Ind., July 16.—[Special.]—Bert Campbell, a traveling salesman of Chicago, committed suicide this evening in the Albes hotel by taking morphine. He was despondent over poor business. He was 38 years old.

CEMENT MEN WIN STRIKE.

EMPLOYERS SURRENDER TO AVOID A LARGER MONEY LOSS.

Contractors' Association Agrees to the Terms Demanded by Union, and 2,000 Workers Will Resume This Morning — Fifty-five Machinists Walk Out Because One Nonunionist Is Hired—Exportation of Seamen to Frisco Stopped by Labor Body.

Millions of dollars in city street and sidewalk contracts tied up by the cement workers' strike during the last week will be rushed to completion beginning this morning. The contractors yesterday conceded the demands of the union and the strike was called off.

A flat increase in wages of 5 cents an hour will be received by 1,400 men, bringing the scale up to a minimum figure of 35 cents an hour. Fifteen hundred other strikers who quit work in sympathy with the cement men will return to their employment after the loss of six days' wages. No benefits accrue to the sympathetic strikers in the settlement.

Some Win a Half Holiday.

In addition to more pay, the cement workers on buildings hereafter will be given a half holiday on Saturdays by their employers. Recognition of the union is made complete, and only members of the organization will be hired.

Secretary W. H. Powell of the Cement Contractors' association said in discussing the settlement of the strike that the employers were forced to surrender because of the large financial interests involved. He asserted the contractors will lose money during the next year, but that the amount will be less than would have resulted in a protracted strike.

By the settlement of the grain shovelers' strike in South Chicago elevators the poor residents of the locality will reap the benefit. A large supply of provisions, which the elevator companies had stored in boarding houses for the use of strike breakers, was turned over to the police for distribution among the needy. The men will return to work today at the old wages, but really will receive better pay because of the shortening of hours.

Machinists on a Strike.

Fifty-five machinists employed in the factory of the Woods Motor Vehicle company at Twenty-fifth street and Calumet avenue went on strike because the firm hired a nonunionist. Another strike, involving 100 men, was authorized by the Associated Building Trades on a new elevator being built for the Santa Fé road at Thirty-fifth and Ward streets.

The exportation of nonunion sailors from Chicago to San Francisco was checked by action of the Seamen's union, which caused the arrest of the firm of Asping & Sweet, employment agents, at 81 South Canal street. It was charged that over 150 sailors were sent to the Pacific coast during the last week to assist in breaking a strike in violation of the federal labor laws. The case will be heard today by United States Commissioner Mark Foote.

Stationary firemen employed by the Union Traction company will vote today on the postponement of demands for more wages. General Manager Roach has informed the union officials that the question will be taken up later.

Admiral Inspects Lighthouses.

Rear Admiral George C. Reiter, chairman of the United States lighthouse board, left Chicago yesterday afternoon on board a government lighthouse boat for St. Joe, Mich., where he will begin his annual inspection of the ninth district in the government lighthouse service.

Malta-Vita

"The Perfect Food"

The use of pure malt extract with the best whole white wheat makes Malta-Vita so easy to digest, so beneficial to the health and so good to eat.

Starch is hard to digest. The malt extract turns the starch of the wheat into maltose, or malt sugar, which physicians recommend because it is so strengthening and so easily digested. Malta-Vita, rich in maltose, conquers indigestion and constipation. The maltose, too, gives Malta-Vita its fine flavor.

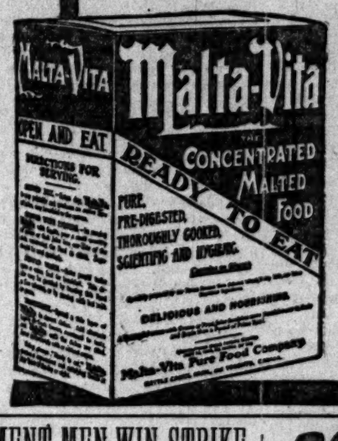

"For many years my husband suffered from indigestion and extreme nervousness. Recently I bought our first package of Malta-Vita. My husband is now in perfect health, his stomach seems strong and his nights prove a source of rest, instead of torture. He eats but little meat and pastry and says Malta-Vita takes the place of both. I serve it in many different ways. With fruit it makes delicious desserts. For breakfast it is superior to anything I have put on the table."—Mrs. Valley C. Regan, Rockford, Ill.

Get some Malta-Vita to-day. Eat it with milk or cream or fresh fruit. To those who know how delicious and sustaining Malta-Vita is, a satisfactory breakfast is next thing to impossible without it.

All Grocers, Now 10 Cents.

Oriental Limited

"He Who Travels Deserves The Best"

The Great Northern Railway

had this in mind when it inaugurated as a part of its transcontinental service the superb new train—the Oriental Limited. It is a

Veritable Club House on Wheels

affording from St. Paul to Puget Sound a panoramic view of the most strikingly progressive and diversified stretch of country in the world.

St. Paul and Minneapolis to Seattle

Two and a Half Days of Pleasure and Valuable Object Lessons.

Compartment Observation Library Cars, New Dining Cars (meals a la carte), Palace Sleeping Cars, Tourist Sleeping Cars, New Day Coaches.

Through Tourist Sleepers Chicago to Seattle.

VERY LOW RATES ALL SUMMER.

Inquire Further

S. J. ELLISON, G. A. Pass'r. Dept., 220 So. Clark St.

"Inquire for sailing dates of G. N. S. S. Minnesota and Dakota and N. Y. K. Steamships from Seattle to Japan, China and the Orient."

GREAT NORTHERN RAILWAY

NIAGARA FALLS, $8 ROUND TRIP - - - - -

GODERICH, KINCARDINE, SOUTHAMPTON or PT. ELGIN, ONTARIO, $7 ROUND TRIP, - - - -

BOAT and RAIL.

Leave Chicago - - - 7:45 p. m.

Wednesday, July 25th.

For further information apply at

Ticket Offices, - 101 Adams Street, or Docks Foot Michigan Avenue.

GOODRICH BOATS

NORTHWESTERN EXPANDED METAL CO.

84 VAN BUREN ST., CHICAGO.

MANUFACTURERS OF

EXPANDED METAL

FOR CONCRETE REINFORCEMENT

and for use as Lathing, Fencing, Gates, Window and Skylight Guards, Tree Boxes, Clothes Lockers, Elevator Shafts and many other purposes.

WRITE FOR CATALOGUE AND PRICES.

Rounds Them Out

Three years' experience with one food is a severe test.

What can be done when it is the proper food, Grape-Nuts, is proved by the statement of a woman who says:

"Up to three years ago I had sick headaches every week, and although I had heard and read about how food affected one I never thought that could have anything to do with my trouble until one day a friend came in and found me suffering from a frightful headache and suggested that it might be the food, telling me I should change my food for breakfast at least.

"'Breakfast,' I said, 'why, I never have any appetite for breakfast, there's nothing I would relish.' She said, 'Did you ever try Grape-Nuts? We use the food every morning and find it just what we relish, and we know our health is better since we have eaten it.'

"This was news to me, so that very day I got two packages and ate only Grape-Nuts and cream or milk for two weeks at breakfast and became so fond of the food I soon found myself eating it for supper also. The result was my headaches lessened quickly and finally disappeared, and for the past two years I have only had a couple and I have gained about 30 pounds in weight. I can't get along without my Grape-Nuts and cream for breakfast at least.

"My husband is just as fond of the food as I am, and he makes his entire breakfast on it, and to-day I looked over our old grocery orders just for fun and found we have used 512 packages of Grape-Nuts food since we began eating it, three years ago. My husband's health has improved wonderfully, for he used to be a frail little man as white as a ghost, but now he has fine appetite, good color, and has rounded out in flesh nicely."

Made by Postum Co., Battle Creek, Mich.

Grape-Nuts

Postum is served in the cafes of the prominent dry goods houses on State-st.

Beautify the Complexion

IN TEN DAYS.

Nadinola

CREAM, the unequaled beautifier, is endorsed by thousands, and guaranteed to remove freckles, pimples, liver-spots, tan, sallowness, etc., the worst case in 20 days, and restore the beauty of youth. Price 50c and $1.00 by leading druggists or mail.

Prepared by NATIONAL TOILET CO., Paris, Tenn.

RHODE'S HAIR TONIC

Falling and Fading Hair

Positively stopped. Dandruff cured by using RHODE'S HAIR TONIC a vegetable hair food of best obtainable quality, stimulating the growth and restoring faded hair to original color and vigor; it is not a dye; it has real merit. Treatment booklet on application. $1 per bottle at all leading druggists.

R. E. RHODE, Mfg. Chemist, 504 N. Clark-st. Chicago.

Bertha Czarra Hospital FOR WOMEN AND INFANTS.

879 West Adams-st., Near Morgan-st

FURS Remodeled

Summer Prices

A. BISHOP & CO., 156 State-st.

Established 1860.

The Tribune.

THE TRIBUNE CO., PUBLISHER.

FOUNDED JUNE 10, 1847.

ENTERED AT CHICAGO (ILL.) POSTOFFICE AS SECOND CLASS MAIL MATTER.

TERMS OF SUBSCRIPTION.

BY MAIL IN ADVANCE.

Postage paid in the United States (outside of Chicago city limits) and in Canada and Mexico.

Daily, without Sunday, one year.....$4.00
Daily, without Sunday, six months.....2.00
Daily, without Sunday, three months.....1.25
Daily, without Sunday, two months.....1.00
Daily, without Sunday, one month.....50
Daily, with Sunday, one year.....6.50
Daily, with Sunday, six months.....3.25
Daily, with Sunday, three months.....2.00
Sunday issue, one year.....2.50
Daily with Sunday, one month.....75
Sunday issue, one month.....25

Give postoffice address in full, including county and state.

Remit by express, money order, draft, or in registered letter, at our risk, to Tribune company, publishers.

CHICAGO—TRIBUNE BUILDING.
NEW YORK—FLATIRON BUILDING.
WASHINGTON—40 WYATT BUILDING.

Persons wishing to take "The Tribune" by carrier may order it by postal card or telephone—Central 1000. When delivery is irregular make complaint.

DOMESTIC POSTAGE—Twelve or 14 pages, 1 cent; 16 to 24 pages, 2 cents; 28 to 40 pages, 3 cents; 44 to 56 pages, 4 cents; 58 to 70 pages, 5 cents; 72 to 84 pages, 6 cents.

FOREIGN POSTAGE—Twelve or 14 pages, 2 cents; 16 pages, 3 cents; 24 pages, 4 cents; 32 pages, 5 cents; 40 pages, 6 cents, 44 to 48 pages, 7 cents; 48 to 56 pages, 8 cents; 60 to 68 pages, 9 cents; 70 to 78 pages, 10 cents; 80 to 88 pages, 11 cents.

Note—The laws of the postoffice department are strict, and newspapers insufficiently prepaid cannot be forwarded.

LARGEST 2 CENT CIRCULATION IN THE WORLD.

TUESDAY, JULY 17, 1906.

OKLAHOMA'S CONSTITUTION.

The making of a constitution is a theme for lively discussion in Oklahoma, suggestions being offered in every paper in the new state and the general interest among the citizens being widespread. There is a chance for a nice piece of work from the standpoint of political science, and the people who are most affected seem to appreciate that fact. For the constitution has a meaning far beyond that which attaches to a mere bit of governmental machinery.

The constitution of the United States guarantees to each state a republican form of government, but does not otherwise limit the constitution that may be formed by its inhabitants. They are left free to make their own system, saving the provision mentioned. The several state constitutions have a general uniformity in many respects, certain features being common to all. In a comparative study the differences observed make the real things to be examined. And, when these differences are studied thoughtfully, it is apparent that the constitution, in addition to its framework for government, also reflects the popular notions of the time of its adoption.

In the first constitutions adopted by the states during the stress of the revolutionary movement there are features which entirely disappear during the democratic period following the close of the second war with England. A third constitution made into organic law thirty years afterwards will show clauses not in either of the earlier ones. The practical bearing of contemporary events and popular theories, therefore, has its suggestion to the constitution makers for Oklahoma. The combined experience of the years should be drawn on and the constitution to be adopted should indicate the survival of the best elements which have commended themselves during the 130 years of state history and the rejection of those which have not proved their value in actual working. In other words, the Oklahoma constitution, merely as organic law, ought to be a model from the standpoint of political science.

The present day problems of life must have their part also. Such matters as the manufacture and sale of liquor, the control of corporations, the place of the railroads, the provision for education, the race problem, woman's suffrage, and the forms of taxation must be discussed and settled in the best possible way. That there are over 1,000 candidates for the 112 positions of delegate to the constitutional convention is an announcement of the widespread interest in the proper solution of the difficult questions, and has its element of hopefulness that a notable work may be accomplished in constitution making in this youngest of American states.

It is a difficult matter to make changes in a constitution after it is once adopted. The tendency is strong to conservatism in this phase of our governmental affairs. For this additional reason the Oklahoma folks have a splendid chance to secure the best results if they will give such careful thought to the various subjects to be considered that there will be no occasion for alteration during the formative years of statehood. It is safe to say that the attention of many Americans will be given to the outcome in the new state.

WAR IN CENTRAL AMERICA.

A state of war exists in Central America, but the war probably is not so bloody as the dispatches make it out to be. The report that the Guatemalan forces were routed in a pitched battle by the Salvadoran army and lost 2,000 in killed, wounded, and prisoners comes from San Salvador. Therefore, the accuracy of the figures may be mistrusted. It is the custom in Central America, as in many other parts of the world, for generals to exaggerate the extent of a victory. There is not usually much desperate hand to hand fighting by the little armies of the Central American states. The soldiers on neither side have much appetite for war.

Guatemala is fighting Salvador on one side and Honduras on the other. The contest is not an uneven one as regards population. Guatemala has as many inhabitants as both the other states. But President Cabrera has not the united support of his people. There are many Guatemalans who think he has ruled long enough and that somebody else ought to have a chance. The war was begun by Guatemalan exiles who made Salvador their base of operations. Guatemala is the largest of the states, and has occasionally tried to become master of the others. They are jealous of it, and rather approve of revolutions which will weaken it.

Presidents Roosevelt and Diaz are working for peace, and may be able to bring it about before there has been much slaughter. If they shall be successful the Guatemalan revolutionists will be much disappointed. They say they have taken up arms to liberate their enslaved country, and no peace which leaves Cabrera in power will be acceptable to them.

It would contribute to the peace of Central America if Mexico were to annex Guatemala. Then its inhabitants would enjoy the blessings of a firm, stable government and the resources of the country would be developed. There is no reason why Mexican authority and good order should not be extended nearly to the canal zone. That would be a happy riddance from a batch of insignificant and quarrelsome states.

GOMPERS AND CANNON.

The federation of labor is preparing to make up a congressional blacklist. Trades unionists will be asked and expected to vote against candidates who are not for the anti-injunction and eight hour laws whose enactment has been demanded by organized labor. Wherever the conditions promise success an attempt will be made to elect trades unionists who have paid up union cards. The election to parliament of a number of labor men has inspired union leaders in this country with a yearning to show in a similar way the strength of organized labor in the United States.

"The first gun of the campaign is to be fired" in the Second Maine congressional district. Representative Littlefield, who is a candidate for reëlection, has been marked for slaughter. As a member of the judiciary committee of the house he has been an indefatigable and influential opponent of the anti-injunction bill. The election will be held in September. If he were to be defeated in a district which ought to be good for 5,000 republican majority, candidates in other states who were on the blacklist of the federation of labor would shiver. Those who were still on the fence as regards the labor measures would be greatly moved to come out for them.

The defeat of Mr. Littlefield is considered of so much importance that Mr. Gompers, the president of the federation, intends to travel through the district and let members of his organization know what is expected of them. Mr. Littlefield will not have to fight his battle alone. He has not always been in accord with his party. He is a man of strong convictions and is never untrue to them. He would not vote for the railroad rate bill, for instance. He and Speaker Cannon have not always agreed, but the speaker is preparing to make some speeches for him.

By taking the stump for Mr. Littlefield Mr. Cannon will be daring the federation of labor to do its worst so far as he personally is concerned. Hints have been thrown out from time to time that the speaker needed a lesson for his failure to give effective support to labor legislation, and that he ought not to be too sure of reëlection. The hints have not frightened him. He thinks it safe to leave his district and lend Mr. Littlefield a helping hand. If Mr. Gompers encounters a decisive defeat in Maine month after next he will not be likely to invade the Danville district and fight Speaker Cannon on his own ground.

ABOUND IN HOPE.

Last week a boy who had been under water for twenty-three minutes was brought back to consciousness by physicians who worked over him several hours. Other persons who had been under water two or three minutes were given up as dead by their rescuers after brief half-hearted attempts to revive them. While it is unlikely that any of those who were believed to be drowned were alive at the time of their burial, there is reason to believe that the lives of some of them might have been saved by continuing for a longer time the attempt to revive them after they were drawn from the water. A dead person cannot be restored to life, but in the case of death by drowning life continues in the body for a long time after all signs of it have ceased.

It is well to bear this in mind. This is the season of accidents on or in the water. No matter how many fatalities occur, people will continue to be careless. The man who rocks the boat, the boy who takes a dare, the strong swimmer whose strength is a lure to lead him beyond his limit of endurance, the child who does not know the risks he runs, all these and many more are found each week among the drowned. Yet skill, endurance, and determination will call back the color of life often after hope seems unreasonable. In case of an accident a safe rule is to continue efforts to revive the victim according to the method theoretically familiar to almost every one who goes down to the water until a physician pronounces the body dead. If no physician is near, attempts to secure artificial breathing should be kept up for a couple of hours. In the case mentioned above, no signs of life were detected until the second hour had passed.

There is some authority for believing that what is said about apparent death from drowning is true also about death from electric shock, whether produced by a live wire or by lightning. Where the body has not been burned, but the lungs and the heart have ceased working on account of the shock to the nerves, experiments have shown in some cases that life may be restored, or rather preserved, by inducing action of the heart and lungs by purely mechanical means. The number of cases where measures have been taken to revive victims of electric shocks is too small for a general rule to be formulated, but with that branch of knowledge in an experimental state it is right for the chance to be taken by those who have the opportunity. No harm can be done by a refusal to give up hope, while, on the other hand, even a negative result brings the consciousness that no blame can be laid upon lack of zeal. Men not experts in restoring consciousness to victims of drowning or electricity will do better to err on the side of hope than of despair.

THE MARCHING TROOPS.

The experiment of marching the troops from their various headquarters in the central west to the rendezvous at Fort Benjamin Harrison at Indianapolis is one which will be watched with much interest by those who are anxious to improve the condition of the army of the United States. As a rule transfers of troops have been made by rail, and, except for the drill in the routine of the life at the posts or an occasional short practice march through the surrounding country, there has been a marked lack of that experience which comes only when theories are put to practical test and the soldier on the campaign learns how to use the knowledge gained from his post instruction.

The soldiers from Fort Thomas, near Cincinnati, are reported to have made the 130 miles to Indianapolis in nine days, an average day's march about equal to that made by the troops from Fort Sheridan on their first day out. If fifteen miles are covered each day it will be a good record for troops unused to long marches and will put the Chicago soldiers into camp in Indianapolis within sixteen days. This experience will be of great practical value to all the soldiers who just now, in various parts of the country, are on the march from post to camping grounds.

The causes of complaint made by the soldiers deserve attention, for they also reflect the conditions of actual campaigning in war time. New shoes, new khaki, and new methods of carrying upon the back are cited as leading sources of discontent. It is so always. The supplying of an army with shoes is one of the most important details of equipment. The lack of good footwear often causes the loss of battles and the upsetting of careful calculations. It had its influence in the battle of Bull Run and was a prime factor in the engagement at Wilson's Creek, where Lyon lost his life. If the march to Indianapolis had no further value than to give definite working data about shoes it would amply repay the experiment's cost, if the standpoint of efficiency in war time be taken. The same thing is true of the study which is being made of the best way of carrying the needed individual equipment. It certainly is no summer pleasure to carry sixty pounds upon the back for a distance of 237 miles, yet that is the weight of the load which is carried by a new piece of harness whose value is being tested on this trip. It may be a wearing, chafing experiment, but the march of the soldiers can have no purpose except to increase the efficiency of the troops, and these experiments are necessary if the army officers are to have definite data for their judgment.

Incidentally there ought to be considerable recreation and pleasure gained by the soldiers themselves out of this experience. There will be widespread local interest along the road. Many people will be able to see soldiers in actual campaign outfits, and the visiting of the camps along the route will have its element of attractiveness for soldiers and citizens alike. With strict discipline on the part of the officers and a fair amount of attention from the men the march ought to prove as interesting to the civilian as it should prove profitable in the direction of increased efficiency for service.

WHIMSICALITIES.

Can You Guess?

"What I regard as most conspicuous about Georgie Gayson," said Mrs. Oldcastle, "is her naïveté!"

"Yes," replied her hostess, "I wonder what made her get a red one?"—Modern Society.

No Comfort in That.

Kwoter—"You know, they say 'pity is akin to love,' and so—"

Glumley (despondently)—"Perhaps, but it's a poor relation."—The Catholic Standard and Times.

No Credit for Politeness.

A man in an "L" car arose and gave his seat to a woman who entered, accompanied by a young man. About ten minutes later a seat next the lady was vacated, and her escort dropped into it without even a glance toward the man who had surrendered his seat to the woman. A southern man sitting near was moved to express sympathy.

"Mighty discouragin', tryin' to be civil in New York, isn't it?" he ventured. "I've almost given it up, though I feel guilty sometimes, and always look around with a fear that some of my home folks may be in the car and see what a boor I have become."—New York Press.

He Had to Button Them.

They took him to the sanitarium moaning feebly: "Thirty-nine, thirty-nine."

"What does he mean by that?" the attendant inquired.

"It's the number of buttons on the back of his wife's new frock," the family doctor explained.—Cleveland Plain Dealer.

Splash!

Jes' a little splash—that's all—
When you let a pebble fall
In the lake. The waters close
An' in dignified repose
Picture back the hills and sun
Jes' as they have always done;
Everything seems as before;
Jes' a splash, an' nothin' more.

Mighty men an' small ones, too,
On high, by fate, we view.
Shadows of forgetfulness
Soon surround them more or less.
Like the glistening waves they fade,
Those slight ripples that they made.
Recollection kin recall
Jes' a little splash—that's all.
—Washington Star.

Promising Sign.

The Wise Son—"O, paw! I think Helen's young man must be getting along toward the point where he's about to ask you for her."

His Father—"Pshaw! I don't believe he has the gumption to even hint that he likes her."

The Wise Son—"Well, I noticed this morning that one of the hammock hooks is pulled out."—Judge.

Lucky.

First Fish—"A fisherman caught me a while ago and landed me in the bottom of a boat. It was like being in jail."

Second Fish—"How did you manage to escape?"

First Fish—"The boat began to leak and some one bailed me out."—Detroit Free Press.

PERSONAL.

Ziem, the great French colorist, is 85 years of age, but is still able to read without glasses. He has been painting since the age of 7.

Mrs. Pauline Whitman is the most successful of Texas women ranchers. She owns 200,000 acres, and raises 15,000 cattle annually.

Prince Ferdinand of Bulgaria is an extremely distinguished ornithologist, and his knowledge of the science of birds is equaled by but few in Europe.

Mlle. Marie de Castellane, member of the famous French family of that name and one of the reigning beauties of Paris, is said to have the prettiest pair of hands in the world.

James Roscoe Day, chancellor of the Syracuse university, is thought to be the tallest head of any university in the United States, standing 6 feet 4 inches in stocking feet, and weighing 260 pounds.

State Librarian William E. Henry of Indianapolis has been investigating the standing of Indiana authors and their standing in comparison with other writers of the country, and finds that the Hoosier book producers stand way up toward the top of the list.

Dr. D. E. Salmon, former chief of the bureau of animal industry of this country, has been advised by the Uruguayan government of its acceptance of his offer to organize a similar bureau for that government at a salary of $6,000 annually in gold and all his living expenses.

The king of Spain declared in boyhood that to be a monarch is a hard fate. When questioned why, he explained: "Kings always have to learn to do nasty things, then do them, and then are expected to look as though they liked doing them." His majesty is fond of tennis and handles a racket with no little skill. Though he has some musical talent, he cannot sing, having a poor voice.

Titles of Novels.

[From the Chronicle, London.]

Titles of novels are seldom novel, for they ring the changes on the successful work, keeping the grog tone sounding. Just as every musical comedy for years was about some girl or other. You will look down the new lists of novels, and there is always a House as the keynote of the title. The "House with the Seven Gables" no doubt suggested the vogue. The "House with the Green Shutters" brought it into fashion. And now there have been Houses of everything the ingenious writer can think of. Tears, Laughter, Silence—and the latest is the "House of Souls." The novelist is as superstitious as the actor, and believes that the occurrence of "Elizabeth" or "House" in his title spells fortune. We long for a book with "Jane" or "Bathroom" on the cover!

LETTER OF MARQUISE DE FONTENOY

Copyright: 1906: By the Marquise de Fontenoy.

LORD ALTHORP, who was raised to the peerage on his appointment last spring to the office of lord chamberlain, has been placed in deep mourning by the death in childbirth of his wife, who was the most popular of the sisters of Lord Revelstoke and of Cecil and Hugo Baring, the latter of whom makes his home in this country, representing the interests of the great banking house of Baring in America.

Lord and Lady Althorp married about eighteen years ago, just a couple of years before the crisis in the fortunes of the house of Baring. When that crisis took place Lord Althorp (then Bobbie Spencer) and Lord Kenmare, who had married his wife's sister, both came forward, and though neither of them was a rich man, they placed the entire dowries of their respective wives and the money settled upon the latter by the late Lord Revelstoke at the disposal of the committee of liquidation.

At the time when they made this sacrifice for the benefit of the fair name of the Barings and of the latters' creditors there was but little prospect of their ever seeing the money again. But so admirably was the scheme of liquidation carried into effect by the governor of the Bank of England and the other members of his committee that not only were the creditors paid in full, but it was also found possible to eventually restore to Lady Althorp and to Lady Kenmare the amount of their respective dowries. Lady Althorp was popular, both at court and in society, and will be deeply mourned. Her husband is next heir to his half-brother's earldom of Spencer and to the entailed estates belonging to the latter.

It may be remembered that in the spring of last year the newspapers on both sides of the Atlantic devoted a considerable amount of attention to the sensational suicide of a Russian nobleman of the name of Charles Bakounine at Monte Carlo, a graphic description being given of the manner in which, after writing a number of touching farewell letters, he had rowed out to sea in a boat and then jumped into the water, after enveloping himself in a fishing net weighted with a huge stone.

The suicide now turns out to have been a clever piece of comedy, and the Italian courts of justice at Turin have just imposed a sentence of five years' penal servitude upon Charles Bakounine, who is described as "duke" in the judgment. The latter, owing to the flight of the prisoner, has been pronounced "in contumaciam," and endeavors are now being made to secure his extradition from France and from Germany. As he is unfavorably known in both these countries it is understood that he has sailed for the new world, and as it is quite possible that he may turn up over here, it is just as well that people should be warned against his attempting to make any capital of the fact that his uncle, Michael Bakounine, was the father of the revolutionary movement in Russia and the founder of nihilism.

The late Michael Bakounine was the chief of a family which is one of the oldest and most illustrious houses of the Muscovite aristocracy, being descended, indeed, like the imperial Romanoffs, from Rurik, the founder of Russia's now reigning dynasty. Brought up at the imperial school of pages at St. Petersburg, at the expense of Nicholas I., the train of whose court mantle he was frequently called upon to bear on state occasions, he received a commission in the guards, but soon turned his attention to the revolutionary doctrines of Hegel, and, quitting the army, threw himself into the revolutionary movement abroad, taking part in the insurrection in 1848 at Dresden, where he was condemned to death by default, and of 1849 in Austria, where he was also consigned to the scaffold. He again evaded the hangman's noose, but fell into the hands of the Russian government, and after several years' detention in the dungeons of the Peter and Paul fortress at St. Petersburg, was transported for life to the mines of Siberia, whence he once more escaped, making his way, via America, to Europe, where he founded the nihilist movement, dying at Berne about twenty-five years ago. At the time when Bakounine, who was a perfect Hercules in stature, escaped from Siberia his nearest and dearest kinsman, Count Mouravieff, happened to be governor general of Siberia, and in view of the fact that the count was deprived of his office shortly after his cousin's escape, it is generally believed that he helped him to get away to America.

Charles Bakounine, his nephew, who has just been sentenced to penal servitude for a long series of swindles, was at one time in the diplomatic service, and was stationed as consul general at Serajewo, where he became involved in a foolish imbroglio with the Austrian government, which necessitated his transfer. A born gambler, he was eventually compelled to quit the government service, made his way to Italy, where he succeeded in marrying the daughter and heiress of an Italian duke possessed of large estates in Sardinia. It is probably owing to the fact that through his wife he became the owner of this property, and likewise to the knowledge that he was connected with the reigning house of Russia that led to his being styled "Duke" Bakounine, a title to which he has no right whatsoever. It was not long before he had squandered all his wife's property, after which he deserted her, and then betook himself to Naples, where he became implicated in a sort of green goods scandal, in which he had embarked in order to raise the financial wind, having exhausted the generosity of all his rich relatives in Russia. Eventually the entire gang was arrested. But, thanks to the intervention in his behalf of the Russian consul general at Naples and of the Russian embassy at Rome, he escaped any further penalty in connection with the affair, on the plea that it was difficult to determine whether he had been a confederate or merely a victim of the gang.

Heedless of the warning furnished by this episode, he not long afterwards embarked upon a career of fraud in Germany and in France, which was believed to have been cut short by his alleged suicide, a little over a year ago. Fresh swindles, this time in northern Italy, perpetrated last winter and throughout the spring, have left no doubt as to his being much alive, and that is why he has now been sentenced by the courts of Turin and warrants issued for his extradition.

Chief Justice Sir Frederick Darley, in admitting the other day to practice at the bar of Sydney, Australia, a young lawyer of the name of Neville McWilliams, who is stone blind, gracefully expressed the hope from the bench that he would as successfully overcome his affliction as the late Prof. Fawcett, who, although totally blind, "became a leading statesman in England and a member of one of Mr. Gladstone's cabinets" as postmaster general.

Sir Frederick might likewise have cited the case of that most distinguished judge, Baron Pennefather of the Court of the Exchequer of Ireland, who during the course of a judicial career extending over nearly forty years was throughout the last half of that period wholly bereft of sight. He, however, was able to discharge his judicial duties with efficiency, and on one occasion only was his absolute lack of sight a matter of embarrassment to him on the bench. He was trying a case in which a man was charged with writing a threatening letter, and on comparison of the writing of the letter in dispute with the writing of a document admittedly in the defendant's handwriting the prisoner, who was defending himself, requested the judge to examine both documents and to form his own conclusions.

But it is not only judges and cabinet ministers who have fulfilled the duties of their office when totally blind, but also rulers. Thus, the late grand duke of Mecklenburg-Strelitz was throughout his reign of over forty years entirely blind, which did not prevent him, however, from having well in hand every detail of the administration of his government, not as a constitutional sovereign but as an autocrat. In fact, no tree could be planted in his capital without his leave having been previously obtained.

The late king of Hanover, also, was totally blind throughout his reign, and would not allow his infirmity to prevent his taking his place at the head of his troops at the battle of Langensalza, in 1866, which resulted not merely in the defeat of his troops but in the loss of his throne. Indeed, one of the most pathetic spectacles of the nineteenth century was that of this wonderfully handsome and chivalrous old king, on the hardly contested battlefield of Langensalza, turning his sightless eyes in the direction of the enemy.

A SUMMER WIDOWER'S RAMBLES IN CHICAGO.

MADAME writes austerely from Bridge Whist hotel at Lake Gossip. She relates that it seems to her that there is entirely too much of this la belle Autrichienne and la belle Parisienne business going on in Chicago, and that if hard working men have so much time for sociological investigation, it might be advantageous to devote a little of the time to the study of their families. Nothing is so unreasonable as a woman.

It was in sorrow and depreciation of this unreasoning attitude that I sought the balm for a wounded spirit in the holy calm of an Evanston Sabbath, in "that land of pure delight where saints immortal reign." The printer must be particular in spelling this word "reign," as they have not had any "rain" in Evanston for so long that they are extremely sensitive in the matter. I had been told that Evanston has the only really spiritual golf links in the United States, and that a ramble over hallowed ground is equivalent to two or three ordinary divine services in ordinary communities. It is pleasant to testify to the accuracy of this information.

The Evanston golf links begin at the intersection of the Sheridan road and Ridge avenue, where the automobiles receive their first warnings for proper observance of the Sabbath. As I approached I encountered the Evanston small boy, with his hymn book and shining Sunday face, creeping like a snail unwillingly to church. Boys will be boys whatever the spiritual atmosphere. A gentleman whom I quickly recognized as President Clark stood in the road, intercepting speeding automobilists, asking them if they knew what day this was, and threatening them with all sorts of disasters, both now and hereafter, unless they complied with the law and sentiment of the neighborhood. Then he greeted me as an earnest seeker after truth, took me into the clubhouse, relieved my immediately pressing necessities, and discoursed long and earnestly touching the peculiar status of Evanston's most notable dissipation.

* * *

"You may be surprised," said Mr. Clark, "to find us keeping open house on the Lord's day. We shall come to this presently. This club was organized three years ago for the purpose of conteracting the destructive influences of Glen View, Exmoor, and Onwentsia, and of providing a place of innocent resort where Evanstonians could combine Christian athletics with Christian morals. We have prospered, as we were bound to prosper. Our membership is full and there are fifty-five Methodists now on the waiting list. We started with nine holes and golf six days a week; now we have eighteen holes and golf every day in the year. Our vice president lives in the only cottage on the grounds, just north of the first tee, near the road, where he can watch and control the speed of automobiles and give general moral directions to visitors just starting on the round. He is an enthusiastic golfer, and it is no uncommon thing for him to slip out in his bath robe in the early morn and tee off before he has his coffee."

* *

"What do you mean by 'moral directions'?" I asked.

"Principally in the way of strong language. We all know that the crying abuse of golf, second perhaps to the tendency to serve raging drink, is the use of unnecessary and undignified expletive. Everything suggestive of explosive petulance has been strictly prohibited.

For I hold that on the links
An expression like "by jinks"
A specially impressionable nature taints—
And so do the elders and the deacons and the saints,
The elders and the deacons who are spiritual beacons,
And the saints.

"As for intoxicating potations I am glad to say that the sentiment of the club has absolutely banished them from the house."

"What do you do in case a player is bitten by a rattlesnake at the thirteenth hole, or is taken with a violent chill in the malarial season of the fall?"

"In that event, we repair at once to what is known as the medical locker, where we keep our emergency remedies. These supplies are furnished only after unquestionable proof of exigency, though I admit that golf is a fell destroyer and that many extraordinary cases of physical prostration are reported in the course of a year.

* * *

"Our most gratifying asset," went on Mr. Clark, "is the hearty support of the clergy. When we organized the club we threw open the grounds to the pastors of Evanston, stipulating only that they should not play on Sunday. They have conformed to this requirement, and we have had as many as fourteen preachers on the links at one time, mingling in fraternal concord, and dismissing for the moment all differences of opinion as to original sin, qualifications for baptism, and the principles of church government. It is truly a notable spectacle."

"But about Sunday golf?"

"Ah, like all outsiders, you cannot understand this simple proposition. Know then that with our membership's full appreciation of duties and responsibilities, and the complete observance of the moral and spiritual proprieties, Sunday golf is no more objectionable than a Sunday walk. We barred the preachers merely because they are needed elsewhere, but we can get them by telephone instantly if their presence is required. So you see it is a matter not of example but of necessity."

"Then Sunday golf is just like any other golf?"

"To a large extent. Possibly it is accompanied by less merriment and less boisterousness, if golf ever can be said to be boisterous. There is another distinction. Two of our tees and holes are located on ground leased from Northwestern university. I believe there is something in the charter of the university that shuts out all worldly distraction on the Sabbath. Hence, after 6 o'clock Saturday evening, we rearrange our links as affecting these two holes, which are consequently out of bounds, and, though occasionally a wild player misses his aim, he immediately apologizes for his error, withdraws his ball, or, as is frequently the case, makes atonement by forfeiting the ball to the university."

* *

Such information could not fail to excite in me the liveliest and most pleasurable emotions. I glanced around the encircling porch, crowded with representative citizens of Evanston, talking subduedly of such affairs, mundane or spiritual, as might be properly discussed without violence either to the day or to the inner impulse. And I contrasted this goodly gathering with the ribald Sabbath desecraters who, unprotected by the four mile limit, were at that moment poisoning their minds with profitless discourse and their bodies with unholy liquids.

Beyond the clubhouse was a fair and pleasant sight, with the rolling green occupied by men athletically but decorously attired—men of serious purport and staid demeanor—with little boys well trained in the habit and custom of the occasion and the day. And I thought how foolish in the summer time to wander into devious paths and among unaccustomed temptations when at home the Evanstonian can enjoy the pure delight which comes with carefully regulated golf and systematically acquired incitement.

As I turned to leave the links and continue my ramblings and my musing, the president and the vice president took their position at the first tee. I paused when the sound of something tearing up the turf smote my ear. I looked. The president's face was distorted as if by the most awful internal struggle. I averted my glance, but hearing nothing I looked again. The storm had passed, the battle had been fought, the victory won. Belial had fled, virtue had triumphed, and wisdom was justified of her children.

ROSWELL FIELD.

BLOOD OF ENGLAND'S NOBLEST YOUTH. HER PRICE FOR CONQUERED WILDERNESS

Tragedy of Harry Galt, Young Hero Made Martyr to Undying Hatred of Black for White in Africa, Recounted by Caroline Kirkland as Case Typical of Thousands.

BY CAROLINE KIRKLAND.

It was low tide when we steamed out of the land-locked harbor of Dar es Salaam, and the waters had receded so far down the long, shiny beach to the narrow, winding, well buoyed channel that the natives who had waded out to the tide's edge to gather shell fish seemed almost directly under the ship's side as we glided slowly along. They carried on their heads big baskets of loose weave and, with their scant, gay draperies and their glossy black skins, made a festival of color in the shallow, rippling waters.

We took a last glance at the charming residency gleaming among the trees, and then the waving palms of Dar es Salaam dropped from sight behind us, like many another lovely vision. We stopped at Zanzibar for a couple of hours to pick up the mails and some belated cargo, and then headed for Tanga.

It was sunset when we came into this harbor. To the left on a promontory stood the hospital, a fine building of cream colored stucco with red tiled roof. Ahead of us a few other houses, half hidden in foliage, indicated the town, which lay behind and away from the shore. It was night when we finally hailed a native and his boat and went to investigate the settlement. At the landing place we found an evidence of German thoroughness, in a large board on which was written in German, English, and French the proper boat fares. The pier was well lighted and everything was orderly and systematic.

Shopping in Tanga by Night.

After leaving this cheerful spot, however, we plunged into Cimmerian darkness, and stumbled along toward a far distant point of light, until we bumped into the ship's baggage master, who told us that a little farther on we would find one of those delightful hand trolleys which so often solve the problem of transportation in East Africa. Having seated ourselves in one, our troubles were over and we flew through the delicious, thick, fragrant night until we found ourselves in the comparative glare of the main corner in Tanga. We indicated in our best Swahili that we wished to go on and see more of the town, so our barefooted, white frocked human steed rushed us along broad, shaded highways where, on either side, lights shone out from low doorways.

We stopped at some and went into stuffy interiors inhabited by natives or Indians, selling various commodities. We pulled out the gaudy prints which they use for dresses and made a selection. We offered for two of these the price which they asked for one, and the offer was promptly accepted. A pale light from a paraffin lamp overhead illumined the dingy interior. A straight haired Goanese made the sale, while a stalwart and ill smelling African sullenly hauled the things out for us.

Pitch Black Night Has No Terror.

It was a relief to be out once more in the sweet smelling blackness of the shaded roads. Through the leaves we could get glimpses of fierce stars. We halted again at the Botanical gardens. Winding paths, tall palms, giant ferns, all lured us into the darkest, quietest place I ever felt—for we could see nothing when the matches we lit went out. It is amazing, however, the feeling of security we had in that utterly remote, unexplored place.

The night held no terrors for us. It was more orderly and law abiding than most modern cities are after sunset. And it is curious that this should be so, for after all these swarming natives are only one remove from savages. Occasionally some isolated tragedy occurs, like the case of Harry Galt, which shakes the sense of security that grows up among the handful of whites who live in and rule over these vast and too thickly populated territories in the Dark Continent. First, let me assure you that we reached the ship that night without misadventure, and then I should like to tell the story of this young Englishman.

On May 19, 1905, Harry St. George Galt, who was acting subcommissioner in a distant district in Uganda, was murdered by a native at Ibanda camp. The news brought by runners was a great shock to the foreigners in Uganda and East Africa.

Tragedy of Harry Galt.

Before going into the details of the incident two factors must be considered—significant, underlying, racial characteristics. The first is the passion some young Englishmen have for savage solitudes, far from the madding crowd. It is this intense love of utter personal freedom and sense of personal power combined with a real joy in danger which qualifies so many of them to go alone to wild and inaccessible regions, among wild tribes, and there establish and maintain order.

Men who have once tasted this life are apt forever afterwards to find civilization and its conventional restrictions irksome. To us the settlement of Entebbe seemed the outpost of the world. To those officials who came from the interior, where they probably had not seen a white person for months, it seemed next door to London, and its strict observance of social customs soon drove these lovers of freedom back to their solitudes, rejoicing; while many of these officials, whose duties kept them at Entebbe, sighed for the liberty of remote stations.

We Americans are, as a rule, gregarious, lovers of cities and frequenters of highways. The impulse which enables Great Britain to cope successfully with wildernesses is almost lacking in our makeup, and I never got over the wonder of the spectacle of these splendid types of British youth, gently born and bred, delighting in their lonely and often perilous strife with savage conditions.

Race Hatred Hidden, but Undying.

And, to go on to the second racial trait, there is that in the wild peoples among whom the English live in Africa which is always eluding them, a certain profound racial hatred and antipathy which rarely shows on the surface, but which exists nevertheless and manifests itself in such acts as the murder of Harry Galt. The natives of East Africa and of Uganda resent the British dominion. They cannot now shake it off. They live in apparent amity and they try to enjoy a civilization which is antipathetic to them. They hate work and they love fighting. The English force them to toil and have almost abolished their bloody, intertribal wars. Apparent peace reigns, but its instincts and tendencies of savages can only be checked, not altered, in a couple of generations.

Harry St. George Galt was a fine specimen of Anglo-Saxon manhood; a plucky young fellow, a good shot, a good friend—what would be called a "good all around sport"—and had a widowed mother and sister dependent on him. He was more than usually popular with the natives among whom he lived. Yet on the above date, as he sat in front of his grass hut, a young native named Lutakara, came up, and, without warning, stabbed him, running a spear into his lungs near his heart.

English Boy's Lonely Death.

Galt was alone at the time and, according to the report of his own native servants, ran to the cook's hut and, gasping out that he had been killed, fell to the ground, the blood gushing from his mouth and from the wound. He died in a few minutes, alone, in an African forest with only African savages about him.

The murderer was in his turn killed almost immediately by two other natives, Gabriell and Isaka, and therein lies the mystery of the affair, for evidence was brought out at the trial which proved that the murderers of Lutakara had themselves incited him to the deed. Their motive in doing away with him was to abolish his evidence and to establish themselves with the English as avengers of British wrongs.

Some years before Lutakara's brother had died, supposedly from an impure vaccination performed by an English doctor. The conspirators are thought to have so worked on the surviving brother's feelings as to have incited him to murder. Galt was the nearest white man. He was alone and accessible, so the deed was done.

Murder to Satisfy Hate.

The motive of Gabriell and Isaka and others working with them is, however, further to seek. With some the theory was that the inspiration came by indirect channels from the court of Uganda at Kampala, where the young king sits surrounded by his chiefs and nominally under the protection of England, practically under her direction and suzerainty. But this could not be proved. All the mystery of the dark continent shrouded the case beyond the proved complicity of Gabriell, Isaka, and some minor actors in the drama.

There are certain workings of the African mind which no white man can follow or fathom. A glint here and there shows a hidden world unknown. These childlike, brutal races have some savage potentialities which give a sinister quality to their naïveté. Friendly as they may appear to be, devoted as they certainly are in individual instances, it is a fact that the black races do not like the white people. The tenure of the Anglo-Saxon in central Africa is that of the animal trainer in a cage full of trained lions and tigers.

The trial of those connected with the murder of Mr. Galt was held in the high court of Uganda, sitting in Entebbe during our stay there, and we were much interested in the case. It was tried under Indian laws and court procedure, so there was no jury. The lawyers on both sides presented their cases. The judge summed up the evidence and pronounced sentence.

Scene in Courtroom Curious.

The courthouse is a long, one story building with projecting roofs, and standing on a fine, overlooking site. At one end of the large, bare courtroom the judge sat in wig and gown on a raised platform. The prisoner, in wooden open pens, stood below him at the left, guarded by native soldiers in kahki uniforms. To the right sat the lawyers, also in gowns.

One of the prisoners, Isaka, had a fine head, almost classic in lines. The others were of the ordinary Warganda type, clean limbed, not large, not black. The courtroom was packed with a large percentage of natives among the onlookers. The windows on all four sides were open, and the warm noonday breezes came through, while outside more natives could be seen lounging about, and beyond lay the green fields and woods sloping to the broad, glassy stretches of the lake.

The conduct of the case was exemplary. Each side was stated clearly and briefly. Witnesses were examined carefully, by means of an interpreter, due respect being given to even the most trivial evidence, and there was much that was childlike, as all the witnesses were natives, and they wandered and became involved in their testimony. But out of it all a clear case was evolved on which the judge based his summing up and sentence. The latter was hanging for the two principals and imprisonment for varying terms for the other prisoners.

Justice Done Without Display.

The serious dignity which characterized the trial, the conciseness with which each side presented its case, the lack of forensic display, together with the care for justice, made a deep impression on me. We Americans would have been more dramatic in arriving at similar ends.

As a parting gift my brother-in-law gave me the kiboko, or rhinoceros hide whip, which Mr. Galt always carried with him through African solitudes, swamps, and jungles, which was hanging on his wrist when he was murdered, and which now hangs in my room.

I never knew Mr. Galt, but the sight of that tough, leathern thong often brings up not only the vision of the brave young Englishman, the only son of a widow, who met a cruel, needless death but of all the other plucky fellows who are out there in those wildernesses working out the destiny of the dark continent.

The pay they get is small, the praise they get is hardly larger, but the joy that is theirs in the work, in the loneliness, and in the danger is exceeding, and worth all the rest put together.

CAROLINE KIRKLAND.

The Wit of the World

HUMOR FROM ITALY.

Lover—"Ah, if you only had $100,000 income!"

Loved One—"What would you do?"

Lover—"Nothing."—Il Mondo Umoristico.

* *

"After all, honesty is the best policy," said one thief to another.

"Go on; you are joking," said the other.

"I am quite serious. You remember that dog which I stole? Well, for two days I walked about the streets trying to sell it, but couldn't. Fin

RECEIVE 5 NEW PATIENTS.

TEN PERSONS ON WAITING LIST OF "TRIBUNE" HOSPITAL.

Effort Is Being Made to Reach $2,000 Mark in Contributions This Week—Two More Pathetic Stories of Childhood Toil and Suffering Are Told—Citizens of West Chicago Plan to Form an Organization to Aid the Work.

Following are the contributions to THE TRIBUNE'S hospital and free ice fund:

Contributions received up to yesterday	$1,098.45
"A Friend"	50.00
Mrs. F. Lawson	50.00
Francis Beidler	15.00
J. C. H.	10.00
Mrs. Marian R. Wheeler	10.00
Mrs. D., Fort Madison, Ia.	10.00
Mrs. C. C. Benseville, 9 Burton place.	5.00
From Emily and Arch Richards, Geneva, Ill.	5.00
Dorothy Cohen	1.00
"F"	1.00
Total	$1,205.45

An effort is being made to reach the $2,000 mark this week in order that the hospital accommodations may be permanently increased. Contributions should be sent to The Tribune company, checks to be made payable to F. H. Rawson, treasurer.

FEW TRIBUNE readers could have talked with Sadie yesterday without being devoutly glad that there is a TRIBUNE hospital for the little girl to go to. Rarely has a more pathetic case of crippled childhood been taken to the hospital since its inception.

Sadie is not literally crippled. As the doctor said, she has merely "turned to leather inside." She is 16 years old and has the face of a woman of 40. Ever since she was 9 years old she has done manual labor, most of the time pasting labels at the stockyards.

Toil Takes Life from Child.

This monotonous round of toil, coupled with a starved home life, has robbed her of joyousness, animation, and even interest. Her frame is emaciated, her eyes dull. At 16 she is, according to the doctor, "pretty nearly played out."

She was one of the five patients taken out to the grounds yesterday to fill up five vacancies created on Sunday. The waiting list has ten others; it may not unlikely reach thirty before the week is up.

Aid for Another Child.

Another child in yesterday's group was taken from the Crippled Children's hospital at the earnest request of the management, who declared that what she needed most was fresh air and country living. She is 11 years old and is suffering from a curvature of the spine. Last year she lost her parents and, through neglect and other causes, has grown emaciated and sickly.

As the outgrowth of an informal meeting held on the hospital lawn Sunday afternoon, the residents of West Chicago are organizing an auxiliary to the hospital, with subcommittees to look after the various needs of the work. To this end a meeting was held last night in the First Congregational church. It was addressed by R. M. Little of the bureau of charities. The organization will be completed today.

NEW HEAD OF SUBTREASURY TO CARE FOR $60,000,000.

William P. Williams Retires and Is Succeeded by William Boldenweck in United States Office.

Almost $60,000,000 changed hands yesterday when William P. Williams, for eight years at the head of the local United States subtreasury, left the office and was succeeded by William Boldenweck. As Mr. Williams left the service of the government Cashier Frank C. Russell presented him with a chest of silver as a mark of appreciation of the forty-five men who served under him.

S. W. Lantz and three men from the treasury in Washington are in Chicago checking over the accounts under Mr. Williams' administration. Mr. Boldenweck will not receipt for the money until it has all been accounted for and checked up with the books in the office.

"I leave the office with a great deal of regret," said Mr. Williams. "It has been a hard task, but I believe I came out all right, at least I was reappointed. Business has increased wonderfully since I went into the office and I believe is destined to a still greater increase."

ELIGIBLES TO WIN FIRE JOBS.

Chief Horan Will Abide by Civil Service Lists—Will Not Make Promotions.

Chief Horan yesterday asked the civil service commission for a list of the firemen highest on the civil service list for promotion to be assistant fire marshal, battalion chief, and captain. The chief declared his intention of abiding by civil service markings in choosing men for promotion rather than exercise his prerogative of promoting to the positions men whom he saw fit.

Those highest on the list for assistant fire marshal in the order named, according to civil service markings, are Thomas O'Connor, 2406 Wentworth avenue; Patrick J. Donohue, 1019 West Twelfth street. Battalion chief—David W. Evans, 3030 Haynes court; Charles N. Heaney, 1131 Montana street; George H. McAllister, 3747 Wabash avenue. For captain, Charles P. Becker, 4815 Champlain avenue, stands highest.

William J. Galligan, clerk in the bureau of compensation, will be compelled to relinquish his position through his failure to pass the civil service examination. Those who qualified for Galligan's position in the order named are James M. Slattery, 6437 Minerva avenue; Henry V. McGurren, 1282 Adams street; August F. Hintze, 5405 West Indiana street.

The civil service commission also ordered an examination for the position of chief food inspector, now held on a temporary appointment by Patrick J. Murray.

BIG DOCKET FOR GRAND JURY.

July Body of Inquisitors Will Endeavor to Dispose of More than Five Hundred Complaints.

Onward Bates, 329 Belden avenue, was chosen for foreman of the July grand jury, which was sworn in yesterday before Judge Dupuy.

More than 500 cases have been placed on the docket for consideration by the jurors, and it is possible that they may remain in session three weeks and endeavor to dispose of all the complaints before the summer vacation begins.

The court read to the jurors a few paragraphs on "bucket shop" procedure as defined by the statutes.

JOE JEFFERSON'S WILL FILED.

Copy of Document Is Recorded Here Because the Actor Owned an Apartment House in Kenwood.

A copy of the will of Joseph Jefferson, the actor, dated Oct. 27, 1899, was filed yesterday in the office of the Cook county recorder because part of the estate is in this county.

The property is an apartment building in Kenwood. It is valued at $75,000.

In a codicil attached to the will and dated Dec. 14, 1904, a number bequests are made among them being one to ex-President Grover Cleveland as follows:

"To my friend, the Hon. Grover Cleveland, I bequeath my best Kentucky reel."

$8.00 TO ST. PAUL AND MINNEAPOLIS and Return

Via the Chicago and Northwestern railway, July 25 and Aug. 11 to 13. $12 round trip July 24 to 26. $16 round trip daily until Sept. 30. Magnificently equipped though trains leave Chicago 9 a. m., 6:30 p. m., 10 p. m., and 3 a. m. daily. Ticket offices, 212 Clark street and Wells Street Station (Tel. Cent. 721).

REAL ESTATE NEWS AND TRANSFERS.

Plans will be completed tomorrow for two new south side field houses for the city park system to cost $75,000 each. One will be erected in Hardin Square, a new park at the southeast corner of Twenty-fifth street and Wentworth avenue, and the other at Forty-sixth place and Princeton avenue. The south park commissioners are to supervise the work of construction. The buildings will contain gymnasiums, baths, reading rooms, and restaurants.

The lease for the property at the northwest corner of State and Quincy streets to Charles Ruppert Sr., for ninety-nine years, was filed for record yesterday. The lessors are Antoinette Dangler of Cleveland and Eliza C. Hamill of Chicago.

The leasehold of the Athenæum building, 18 to 26 Van Buren street, has been assigned from Joseph E. and Ralph C. Otis to Mary O. Jenkins and Florence O. Buckingham for a nominal consideration of $10. The rental of the property at the present time is $8,000 a year. The board of review in 1905 gave the property a valuation of $240,000.

Matthew Cullen of Salt Lake, Utah, has secured a loan of $50,000, for five years at 5 per cent, from the trustees of Peter Fahrney. The loan is secured by a mortgage on the property, 100x191 feet, on Cottage Grove avenue, 231 feet south of Thirty-seventh street, east front.

The Goodman Manufacturing company has secured a loan of $150,000 at 5½ per cent until 1918, covered by a trust deed on property between Forty-eighth street and Forty-eighth place on Morgan street, and other property.

A copy of the will of the late Joseph Jefferson, the actor, who owned the Valkyrie flats at 71-77 Forty-seventh street, has been filed at the recorder's office.

More west side property was transferred to Caroline B. Harris for railroad purposes. It is claimed by brokers that the St. Paul railway is most interested in the deals.

Real Estate Transfers.

ROGERS PARK.

Lunt-av., s e cor Morton, s f, 100x171. April 11 [E. W. Zander to Joseph H. Sheffield] ..... $ 8,500

LAKE VIEW.

Clifton-av., 130 s of Sunnyside, w f, 60x156. April 4 [Wm. Deering to Wm. H. Barry] 6,000
Eddy-st., 208 w of Racine-av., s f, 30x122. July 12 [F. W. G. Oliver to August Malmstrom] 1,500
Foster-av., 460 w of Evanston, n f, 25x122. July 12 [J. B. Hovland to Wm. J. Moulding] 6,000
Malden-st., 255 s of Leland-av., w f, 50x160, inc. $14,000. July 14 [Mary Mehlem to Chas. J. Happel] 23,000
Oakdale-av., 100 w of W. Ravenswood-pk., s f, 25x125. June 1 [Wm. Deering to Emile Doerrlamm] 2,178
Paulina-st., 49 n of Waveland-av., e f, 25x125. July 9 [S. Wolf to Edward P. Berg] 3,100
Roscoe-st., 482 w of Evanston-av., n f, 25x133. July 13 [E. L. Butler to Saml. H. Darst] 2,000
St. Anthony's-st., 200 n of Lawrence-av., w f, 30x117, incumb. $1,800. June 22 [A. F. Ronzer to Jos. Ludes] 4,000
Southport-av., 96 n of Dunning-st., e f, 24x125. July 13 [B. Johnson to Alois Kutsmery] 3,425

JEFFERSON.

Cornelia-av., 234 w of N. 50th, n f, 133x299. July 13 [F. H. Bartlett to A. Pankol] 1,000
Hale's sub., lots 24 to 27 and lot 29, block 1, s w ¼ 13, 40, 13. July 11 [Lu. Kreutzinger et al., by M. in C., to Thos. Montague] 1,181
Humboldt-av., 75 w of Monticello, s f, 25x100. April 9 [W. H. Wilson to Edward Nelson] 3,650
Northwestern Land Assn. sub., lots 3 to 5, block 2, n e ¼ 14, 40, 13. March 30 [C. T. & T. Co., trustee to F. H. Becher] 1,275
Pensacola-av., 240 w of Campbell, n f, 40x77. May 5 [M. R. Siverston to Anna H. Herbert] 1,700

NORTH CHICAGO.

Belden-av., 62 e of Clifton, n f, 31x107. July 2 [I. M. Hutton to F. A. Westrich] 4,800
Same prty., July 2 [F. A. Westrich to M. Dauner] 5,000
Bellevue-pl., 241 e of Rush-st., n f, 21½x108 and o. p. June 1 [O. Nelson to Rosalie A. Seifridge] 4,600
Larrabee-st., 241 s of Fullerton-av., w f, 33x212. June 18 [W. F. Hornikel to Carl A. Geist] 3,500
Sedgwick-st., 50 n of Eugenie, w f, 25x125½. July 12 [C. F. Huber to Herman Eckert] 7,750

SOUTH CHICAGO.

Auburn-st., 140 n of 33d, w f, 29x138. June 15 [S. Neumann to S. A. Pelaekas] 1,000
Charles-pl., No. 24, 20x107. July 12 [W. H. Claney et al., quit claims to Jacob H. Lesher] 1
Elmwood-pl., between 37th and 38th-sts., w f, 66x100, m. or l. June 2 [M. L. Johnson to Robert D. Ferry] 5,600
Emerald-av., n w cor 26th-st., e f, 48x100. July 6 [J. F. Wallack to Adolph Wilsec] 2,700
Halsted-st., s w cor 22d-st., s f, 24x106, und. ¼ inst. June 12 [E. Cahill to Walter Mills] 3,500
Halsted-st., 72 n of 20th-st., w f, 48x100. June 25 [T. Dackerman to William Dackerman] 3,787
Moody's sub., lot 16, Owners' sub., block 2, e ½ s w ¼, 34-39-14. July 13 [F. C. Avery to Luther R. Trescott] 1,600
Morgan-st., 50 s of 22d-pl., e f, 20x124. July 12 [J. M. Tanarevics to Anton Jablonski] 2,000
Seeley-av., n e cor 34th-st., w f, 244x125. July 3 [J. A. Brophy to George Lucas] 2,500
State-st., S. No. 344, 25x100, July 3 [J. W. Henning to John W. Barr Jr.] 1,000
Van Buren-st., E. Nos. 18 to 26, 99½x97½, leasehold estate und. ¼ inst., July 14 [Joseph E. and Ralph C. Otis, quit claims to Mary O. Jenkins, Chicago, and Florence O. Buckingham of Evanston] 10
Wabash-av., 225 n of 22d-st., e f, 25x120. June 26 [Michael W. Kerwin to Herbert D. Jones] 12,500
Same prty., July 12 [Herbert D. Jones to Herbert Hammond] 15,000

HYDE PARK.

87th-pl., 335 w of Cottage Grove-av., s f, 24x125. July 12 [C. H. Harrison B. and L. assn. to Michael B. O'Neill] 8,000
Indiana-av., n e cor 51st-st., w f, 128x102. June 22 [Hellen T. Cheney et al. to Daniel Duffy] 25,000
Muskegon-av., 200 s of 51st-st., w f, 25x124½. June 26 [A. N. Sorensen to J. Davis] 1,200
Oglesby-av., 47 s of 74th-st., e f, 125x125. June 14 [M. Brownlee to Will M. Brownlee] 2,500
70th-st., 211 w of Stony Island-av., s f, 25x124. July 10 [O. Strand to Ewald Koefoed] 2,150
Township 38, l. 2 and 3, b. 6, 22, 38, 14. July 12 [F. C. Milling to Ida Kanaay] 3,000
Washington-av., 97 s of 74th-st., w f, 24x125. July 12 [F. E. Davidson to Wm. S. Bennett] 1,100
Woodlawn-av., n w cor 53d-st., e f, 61½x164, incumb. $5,000, June 20 [W. S. Ross to Louis T. Orr] 1

LAKE.

Carpenter-st., 75 s of 67th, e f, 25x124. July 12 [I. M. Stone to Denis Finerty] 1,100
48th-pl., 33 w of Leavitt, n f, 225x124; 48th-st., 33 w of Leavitt-st., s f, 300x124. July 12 [H. W. Dietrich to Illinois Vinegar Manufacturing company] 7,125
48th-st., s e cor Oakley-av., n f, 296x124; 48th-pl., n s cor Oakley-av., s f, 148x124. July 12 [D. J. Fellows to Illinois Vinegar Manufacturing company] 4,350
48th-pl., n w cor Princeton-av., s f, 66x78. July 2 [M. E. Falker to James P. Cotter] 2,000
49th-st., 192 w of Wallace, s f, 24x126. July 9 [B. Rosenthal to Jas. F. Ryan] 1,300
53d-st., 124 s of Peoria, s f, 25x127, incumb. $2,500. July 11 [A. Nolan to Chas. Detrick] 1,500
Green-st., 289 s of 77th, w f 30x124½. June 2 [R. Hart to Jas. H. Wiese] 4,000
Halsted-st., 275 s of 78th, e f, 75x117½. July 16 [W. Esch to Harry Mayer] 4,000
Wentworth-av., 250 n of 72d-st., e f, 40x122. June 12 [F. E. Baird to Frank G. Boyd] 8,000

CALUMET.

La Salle-st., 150 n of 106th-st., w f, 37½x121. July 2 [J. A. Bromberg to Joseph Schaaf] 1,400
110th-st., 68 w of Wentworth-av., n f, 50x125. June 27 [M. E. Ahlberg to J. Alvar Bromberg] 3,000
112th-st., 100 w of Wentworth-av., n f, 50x124½. July 2 [O. Konvik to G. V. Anderson] 1,400
134th-st., 77 w of Armour-av., s f, 37½x124½. June 23 [C. J. Jansen to Karl Harlacher] 2,025
Union-av., 187 s of 90th-st., e f, 38x125. July 12 [A. R. Behnke to Aaron G. Dundare] 1,000

WEST CHICAGO.

Ada-st., 150 n of Kinzie, w f, 25x120. July 10 [Mrs. Mary Gertz to Caroline B. Harris] 3,000
Austin-av., 100 e of Center, n f, 25x160. June 9 [I. Diamond to Caroline B. Harris] 8,000
Clifton Park-av., 75 s of 18th-st., w f, 25x125. July 13 [I. M. Cobe to Mandel Shure] 4,175
Cortez-st., 224 s of Hoyne-av., n f, 32x125. June 12 [E. Bankes to Frederick C. Schultheis] 1,133
Curtis-st., 50 s of Huron, e f, 25x116. June 21 [F. W. Bischoff to Paulina Sawicki] 2,500
Dickens-st., 216 n of Blanche, e f, 48x124. July 12 [N. Piotrowski to John Szpekowski] 6,000
Elburn-av., 200 w of Throop-st., n f, 25x102.9. July 7 [M. Grifin to Michael P. Mullane] 2,825
Elburn-av., 200 n of Loomis-st., n f, 25x102.9. May 22 [I. L. Murphy et al. to Israel Solon] 1,400
Fairfield-av., 175 s of 21st-st., w f, 25x125, incumb. $3,000. July 9 [Anna Kub to Jan Svoboda] 7,600
Fulton-st., 225 e of Lincoln, n f, 25x105. June 16 [W. Kunstmann to C. E Siebs] 8,500
Same property. June 21 [C. E. Siebs to George L. Jackman] 10
Grenshaw-st., 225 w of Homan-av., n f, 25x125. July 11 [E. Gobell to Charles Buran] 2,900
Grenshaw-st., 172 e of St. Louis-av., n f, 25x125. July 12 [P. Erman to Michael J. Irmen] 2,500
Halsted-st., 25 n of Liberty, w f, 24x118, und. ½ inst., incumb. $4,500. July 10 [M. Siegan to Louis P. Kalish] 3,250
Harding-av., 270 s of Augusta-st., w f, 25x124. July 10 [A. Myers to William B. Austin] 1,800
Humboldt-st., 115 n of Dunning, e f, 30x125. July 6 [G. A. Seaverns Jr. to Charles Ock] 5,900
Iowa-st., 323 w of Franklin-av., s f, 37½x119. July 2 [J. Beodd to Oscar E. Johnson] 4,000
Kedzie-av., 235 s of 22d-st., e f, 31¼x125. July 12 [J. Dedic to Charles Novak] 2,000
Lake-st., 23 w of Campbell-av., n f, 20x99. July 12 [F. Keefe to Lizzie Mulcahy] 3,000
Lincoln-st., 165 s of Austin-av., w f, 25x124. July 11 [A. G. Peters to Oscar F. Brady] 1,500
Madison-st., 76 w of W. 54d-av., n f, 100x190. July 13 [C. H. Burrougha to Henry C. Wullbrandt] 2,400
Morgan-st., 310 n of 13th-pl., e f, 20x85. July 12 [T. Johnson to Louis Brandt] 3,200
Norton-st., 120 n of Polk, e f, 20x75. July 12 [A. Costantino to F. La Cavera] 1,125
Troy-st., 200 n of Franklin-blvd., w f, 25x125, incumb. $1,300. July 10 [W. T. Lukey to Frank A. Wanderly] 3,000
Trumbull-av., 246 n of 21st-st., e f, 25x122. March 31 [E. A. Pannier to Emilie Gobeil] 1,000
12th-pl., 96 w of Throop-st., s f, 24x124, incumb. $1,800. July 11 [A. Heidorn to Wm. Jenkins] 2,500
20th-st., 241 w of Rockwell, n f, 24x89. July 13 [M. Uhler to Frank Kosa] 2,975
22d-st., 117 w of Whipple, n f, 25x125. July 12 [L. Serwatkiewicz to T. Gardzielewski] 3,090
Washington-blvd., 225 e of Robey-st., n f, 50x125. July 12 [M. D. Cooper to John M. Brown] 5,500
Western-av., 75 n of Potomac, e f, 25x126, incumb. $4,000. June 29 [J. C. Burmeister to Annie Perlman] 8,500

CICERO.

Oak Park, Gunderson & Gadd, L. 4 and N. ½, L. 5, B. 3. March 26 [S. M. Gunderson to Fred H. Reynolds] 4,100

Building Permits.

464-472 47th-st., 2 story brick store and flat, E. B. Feisenthal $20,000
7024 Laflin-st., 1½ story frame cottage, Mrs. May 1,800
5742 Laflin-st., 1 story brick cottage, Hy S. Sarl 2,400
5738 Laflin-st., 1 story brick cottage, Elmer Jensen 2,400
7153 Sangamon-st., 2 story brick flat, Patrick Kane 2,700
Cook and Exchange-av., one 2 story hair factory, Swift & Co. 16,000
40th and Loomis-sts., 1 story wall, Swift & Co. 4,000
1280 Ayers-av., 2 story brick flat, James Honda 3,500
1016 Herndon-st., 2 story brick flat, August Peterson 4,000
2479 Magnolia-av., 2 story frame residence, J. B. Finn 7,500
537-41-43 Humbalt-av., three 2 story flats, Ruth V. G. Anderson 12,600
1606 N. California-av., six 3 story flats, Herman Lourenz 6,000
1222 N. Monticello-av., 3 story brick flat, Ruth V. G. Anderson 4,200
2028 N. Kedzie-av., 2 story brick flat, Andrew Brunton 4,500
3625 Leavitt-st., 2 story brick flat, T. J. Hodgson 6,000
7234 Rhodes-av., 2 story brick residence, M. E. Joslyn 5,000
5730 Bishop-st., 1½ story brick cottage, M. Grace 4,000
7410-12 Aberdeen-st., two 1 story frame cottages, F. Orentt 2,000
1457 Hamlin-av., 3 story brick flats, Albert Czonka 5,300
181 Vernon Park-pl., 1 and 2 story brick additions, Donato Altiva 5,000
970 Springfield-av., 2 story brick flat, John Kralave 5,000
242 W. 12th-pl., 1 story addition, H. Hiele. 1222 St. Louis-av., 3 story brick flat, Frank Janda 1,800
1305 43d-ct., 2 story brick flat, Fred Mraz. 4,500
5831 W. Division-st., 1½ story frame cottage, John Slinknaw 3,800
172 Hamberg-st., 3 story brick flat, John Czomowski 1,000
2730 N. 40th-av., 1 story frame store, Thomas Rimner 5,000
416 Waveland-av., 3 story frame flat, H. G. Ochler 1,700
4,000

RATE LAW CAUSES TANGLE

RAILROAD MEN HAVE DIFFERENT OPINIONS AT MEETING.

Officials of All Trunk Lines Running West from Chicago Represented in Conference Held Here—Legal and Traffic Departments to Act Through Committees Which Are Appointed—General Policy Will Be Formulated Over New Regulations.

When the executive officials and lawyers for the western railways met here yesterday morning it was discovered there are as many interpretations of the new interstate commerce law as there are lawyers. The traffic officials of each road naturally would be governed in their actions under the law by the interpretation put upon it by their own attorneys. It was thought best to form committees to take the matter up and get as nearly a uniform interpretation as possible.

Every trunk line operating west of Chicago was represented.

While the general disposition is to try and obey the law to the best of their understanding, it was known some of the railroads are anxious to bring a test case to discover any possible imperfections in the law. The railroad men feel the new law takes away some of their constitutional privileges.

Two Committees Are Named.

As the result of the meeting two committees were appointed to formulate a general policy. First there was a committee of traffic men to revise the traffic situation. The legal committee will be advisory and no rules will be formulated by the traffic committee as final until they have been passed upon by the lawyers.

The traffic committee is composed of the following officials:

W. B. Biddle, vice president of the Rock Island; Darius Miller, vice president of the Burlington; Ben Campbell, vice president of the Great Northern; H. R. McCullough, vice president of the Northwestern; J. H. Hiland, vice president of the St. Paul; J. W. Blabon, traffic manager of the Alton; J. M. Johnson, assistant to the vice president of the Gould lines; D. O. Ives, traffic manager of the Wabash; C. Haile, traffic manager of the M., K. & T.; C. L. Wellington, traffic manager of the Colorado Southern; T. J. Hudson, traffic manager of the Illinois Central; William Sproule, freight traffic manager of the Southern Pacific; J. C. Stubbs, traffic director of the Harriman lines, and Samuel C. Stickney, vice president of the Great Western.

The railroad attorneys to whom all questions will be put up for final determination, and who will compose the legal committee, are as follows:

L. B. Brower of the Northwestern, George R. Peck of the St. Paul, C. W. Bunn of the Northern Pacific, R. M. Shaw of the Alton, Gardiner Lathrop of the Santa Fé, C. N. Travous of the Wabash, W. E. Osborne of the El Paso and Southwestern, Richard A. Jackson of the Rock Island, J. W. Blythe of the Burlington, J. M. Dickinson of the Illinois Central, P. F. Dunn of the Southern Pacific, and J. M. Baldwin of the Union Pacific.

Appeal Writs Allowed by Court.

Judge Grosscup granted the Chicago and Alton railroad company, John N. Faithorn, and Fred A. Wann writs of supersedeas late in the afternoon, staying the execution of a fine aggregating $60,000 assessed against the defendants a short time ago by Judge Landis on charges of granting illegal rebates to the Schwarzschild & Sulzberger packing corporation.

At the same time a bond of $60,000 covering the fine, pending an appeal to the United States Circuit Court of Appeals, was filed by Attorneys Winston, Payne & Strawn. A bill of exceptions was filed and with the record in the case it will go to the Court of Appeals.

Goes from U. S. to Great Western.

St. Paul, Minn., July 16.—W. H. Chadbourn Jr. of Beaver, Pa., where he has been engaged in the United States survey service, who was appointed chief engineer of the Chicago Great Western railroad, today assumed charge. Chadbourn succeeds A. Munster, who recently resigned to engage in private business.

Man's Body Found in River.

The body of an unidentified man, apparently 45 years old, was taken from the river at Halsted street yesterday by the police of the Canalport avenue station. The body was taken to 2018 Lowe avenue.

WOMAN LEAVES LARGE ESTATE.

Eight Children Made Beneficiaries by Will of Mrs. Julia Kohn, Leaving $356,000.

An estate valued at $356,000 was disposed of in the will of the late Mrs. Julia Kohn of of in the will of the late Mrs. Julia Kohn of Barrington, Ill., who died on June 8. The document was filed for probate yesterday afternoon. The personal estate is valued at $350,000 and real estate at $20,000.

According to the provisions of the will the estate is to be divided equally among the eight children who survive her. They are:

Emanuel J. Kohn, 4344 Drexel boulevard; Albert W. Kohn, 2205 Calumet avenue; Cora Ederheimer, 3926 Grand boulevard; Mrs. Jennie Kaiser, 335 Michigan avenue; Mrs. Nellie Schwabacher, 4206 Forrestville avenue; Mrs. Florence S. Calm, 3959 Ellis avenue; Mrs. Mary Spiegel, 4526 Greenwood avenue; Mrs. Daisy Hahn, Barrington.

Emanuel J. Kohn and Harry W. Hahn were appointed executors of the estate.

18 MILK DEALERS ARRESTED.

Prisoners Accused of Delivering Bottles on Which Capacity Had Not Been Indicated.

Eighteen milk men were arrested in a crusade of City Sealer Grein against dealers who had failed to comply with the city ordinance requiring the capacity to be ineffaceably stamped upon milk bottles. The ordinance went into effect yesterday. It requires that the capacity be either blown in the bottles or engraved on the glass by sand blast or otherwise. Among those arrested were the drivers of three wagons of the Bowman Dairy company, one of the Borden's Condensed Milk company, the Flannigan La Fox Dairy, 896 Jackson boulevard, and the Milk Product company, 73 Loomis street.

As the tea kettle was the beginning of the steam engine, so the ordinary soda cracker was merely the first step in the development of the perfect world food **Uneeda Biscuit.**

A food that gives to the worker more energy of mind and muscle—that gives to the child the sustenance upon which to grow robust—that gives to the invalid the nourishment on which to regain the vigor of good health.

5¢ *In a dust tight, moisture proof package.*

NATIONAL BISCUIT COMPANY

AMUSEMENTS

50c ROUND TRIP
ST. JOSEPH—BENTON HARBOR
LARGE STEEL SIDEWHEEL STEAMBOATS. Only Line Furnishing Music and Dancing Free.
9:30 a. m., 12:30 noon, week days only.
50c Every Night, 11:30. Saturday, 2 p. m.
$1 Round Trip Excursion Sunday 10 a. m.
95c Niles, Mich. $1.15 South Bend, Ind.
$1.75 Round Trip Paw Paw Lake.
GRAND RAPIDS, HOLLAND, SAUGATUCK
Every Morning at 9 o'clock, except Sat. 1:30 p. m.
$1.50 Grand Rapids, $1 Holland, $1.20 Saugatuck
Every Night at 8 o'clock.
$2 Grand Rapids, $1.50 Holland, Saugatuck
All Boats Connect with P. M. Railway.
$36.00 Duluth and Return.
LINCOLN PARK STEAMER SATURDAY AND SUNDAY.
GRAHAM & MORTON LINE,
Dock foot Wabash-av. Phone Central 2162.

COLISEUM GARDEN
ELLERY BAND FERULLO Director
TONIGHT Three Grand Selections from Puccini's "La Boheme" Grand Trio from Verdi's "I Lombardi"; "Arnoldo" SATURDAY MATINEES BEGIN JULY 21st. "Edelweiss Garden," Caterers.

THE CHUTES JACKSON BLVD. KENZIE AVE.

ADVERTISE IN THE TRIBUNE.

AMUSEMENTS

White City
LIBERATI'S MILITARY BAND
— 5 CELEBRATED SOLOISTS —
WILD'S AIRSHIP "EAGLE"
TRIP TODAY AT 4 P. M.
THE FREE HIPPODROME
AND HUNDREDS OF FEATURES.
ADMISSION ONLY 10c

TONIGHT LADIES' NIGHT THE GREAT $100,000 SPECTACLE
PAIN'S POMPEII —AND— VESUVIUS
GRAND FIREWORKS. Thrilling Eruption. 500 PEOPLE. BIG BALLETS, ETC.
PRICES—25c, 50c. Reserved, 75c
Down Town Ticket Office at Lyon & Healy's.

Every Ev'ning at 8:15 GARRICK Mats. Wednesday & Sat.
THE BIG SUMMER SUCCESS.
HENRY WOODRUFF IN
BROWN OF HARVARD
200th Time Thursday Night. Special Celebration

GREAT NORTHERN BARGAIN MAT. TOMORROW
THE GREAT AUTO RACE PLAY.
BEDFORD'S HOPE

AMUSEMENTS.

CIRCUS TODAY AND TONIGHT
And Remainder of Week. 63d and Drexel Ave.
Biggest Attraction Ever Brought to Chicago.
THE CARL HAGENBECK GREATER SHOWS
AMERICA'S NEW GIANT CIRCUS.
FEATURES—Chute Shooting Elephants Free at 1 and 6:30 p. m.—Thrilling Somersault of Death—East Indian Perahera—Carl Hagenbeck's Famous Trained Wild Animals—300 Renowned Arenic Performers.
Three days, commencing July 23, at Harrison and Loomis Sts. Three days, commencing July 26, on Racine Ave., near Addison.
Two Performances daily except Monday Mats. at 2 and 8 p. m. Doors open one hour earlier.
Admission to everything, with seat, 50c. Children under 10 years, 25c. Reserved Folding Seat, with admission, 75c. Opera Chairs on grandstand, with footrest, including admission, $1.
All tickets at regular prices on sale commencing Monday, July 16, at Lyon & Healy Music Store, Wabash and Adams.

POWERS' MATINEE TO-MORROW 25c to $1.00.
EDWIN ARDEN IN THE
TOLD HILLS
By Marah Ellis Ryan.
THE VOICE OF THE PEOPLE
EVENINGS, 25c to $1.50.

MAJESTIC
CONTINUOUS VAUDEVILLE
Nita Allen & Company. 4—Basque Quartette—4. Marco Twins. Foster & Foster. Mitchell & Love. Lizzie Wilson. Yankee Doodle Trio. The Kinodrome. 9—Nelson Family—9. Ray L. Royce. Wilson Brothers. Rae & Broscha. The Francellas. Ingersoll & Stark. Lindstrom & Anderson. Tom Kent.
PRICES: 15c, 25c, 50c, 75c. Phone Cent. 6480

OLYMPIC
CONTINUOUS VAUDEVILLE
Al Weston & Co. Charley Case. Stanley & Leonard. Budd Brothers. Mays & Hunter. Lizzie McKeever Williams & Mayor. Helen Worth. Watson's Barn Yard Circus. Knight Bros. & Sawtelle. Dixon Brothers. J. K. Hutchinson & Co. McKinnon & Reed. Olney & Cunningham. Charles Benton. The Kinodrome.
PRICES: 10-15-25-50c. Phone Main 3417.

AMUSEMENTS.

TWENTY ELECTRIC LINES DIRECT TO RIVERVIEW PARK
50 ACRES UNDER SHADE TREES
WESTERN AND BELMONT AVES.
DRAWING MULTITUDES EVERY DAY WITH
WEIL'S ST. LOUIS BAND
3d Chicago Engagement in Six Months.
Fifty Swell Park Shows and Features.
MACCABEE PICNIC TICKETS GOOD NEXT SUNDAY.

RAVINIA PARK
Every Afternoon at 3. Every Evening at 8:30.
WALTER DAMROSCH
and the NEW YORK SYMPHONY ORCHESTRA.
This Afternoon. Wagner Program.
"RAVINIA PARK SPECIAL"
The following trains leave Wells St. Station daily for Ravinia Park, stopping main entrance gate:
Leave Chicago: 1:30 p.m., †4:40 p. m., †7:00 p.m. *7:45 P. M., 9:25 p. m. SUNDAYS: 12:45 p.m., †4:15 p.m., 7:00 p.m., *7:45 P. M., 9:00 p.m
Trains returning at convenient intervals.
*"RAVINIA PARK SPECIAL."
Chicago to Ravinia Park in 30 Minutes.
†This is a convenient train for patrons wishing to dine at the casino before the concert.
ROUND TRIP TICKETS, INCLUDING ADMISSION TO CONCERT, $1.00.

McVICKER'S JACOB LITT, Proprietor.
The Safest Theater in the World—40 Exits.
THIS IS FINE WEATHER TO SEE
THE CLANSMAN

ILLINOIS EVERY NIGHT including Sunday.
MATINEE TOMORROW at 2:15
THE LION AND THE MOUSE
SEATS SELLING THREE WEEKS IN ADVANCE

AMUSEMENTS.

COLONIAL THEATER BEAUTIFUL
Ladies' Souvenir Fans at Every Performance.
LAST MATINEE BUT THREE TOMORROW
LAST 2 WEEKS 4 MATINEES
45 MINUTES FROM BROADWAY
GOOD-BYE FAY TEMPLETON VICTOR MOORE FAREWELL ALL
July 29—ELSIE JANIS, "The Vanderbilt Cup."

CHICAGO OPERA HOUSE || Success of the Season
LAND OF NOD
BIGGER HIT THAN EVER!
Mabel Barrison, Madcap Ballet, Knox Wilson, Giant Rooster, Etc.
ORCHESTRA 50c | BALCONY 25c | GALLERY 15c

BISMARCK GARDEN
Reached by North Side Cable or Northwestern "L" to Grace street.
Chicago's Delightful Breathing Spot.
Carl Bunge and His Band.
Special concert each evening and Sunday afternoon. Famous Sunday Mid-day Dinner Under the Trees

Sans Souci Park
COTTAGE GROVE AVE. & 60TH ST.
LAST WEEK of IGORROTES
VESSELLA'S BANDA ROMA. Vaudeville.

BASEBALL.
NEW YORK vs.
CHICAGO CHAMPIONS
TODAY 3:30—WEST SIDE.

WHERE TO EAT
Good Luncheons
At Noon Time, Four O'Clock Teas, Evening Suppers and After Theater Refreshments at
Gunther's Confectionery,
212 STATE STREET.

PLANS FOR THE
SUMMER TRIP

No line has more convenient service to a greater number of summer resting places than the North-Western.—North, West and Northwest of Chicago there are hundreds of them—lakes, rivers mountains, high altitudes, low altitudes, in fact, every special preference can be satisfied at some place with which we are in touch.

Let us send you plans for an outing—all information about rates, accommodations, the best places to spend your vacation in Wisconsin, Minnesota, Northern Michigan, Colorado, Utah, California, The Black Hills, Yellowstone or the North Pacific Coast.

The Railroad rates are very low this summer.

The North-Western is the clean, cool, comfortable way to travel. The only double-track railway between Chicago and the Missouri River and the pioneer line West and Northwest of Chicago.

Write for your summer suggestions today or call at

THE NORTH-WESTERN LINE

TICKET OFFICES
212 Clark Street (Tel. Central 721) and Wells Street Station

N W. 55

The Massachusetts State Board of Health ENDORSES Wm. Underwood Co.'s Products!

The report made public by the State Board of Health, through the press, declares "Underwood's LITTLE RED DEVIL BRAND OF DEVILED HAM, TONGUE, CHICKEN and TURKEY almost wholly muscular fibre (meat), with spice, QUALITY EXCELLENT."

A distinction accorded Wm. Underwood Co.'s DEVILED GOODS ALONE. The report shows their ABSOLUTE PURITY and freedom from improper adulterants and preservatives.

**Underwood

MAILS MOVED IN SUBWAY.

TUNNEL AT LAST BEGINS ON ITS GOVERNMENT CONTRACT.

Shares Firm on the Exchange, Closing at Highest Price of Day—Savings Bank Deposits Show Decrease, Probably Due to Withdrawal for Investment in Real Estate Mortgages—London Statist Bullish on United States.

In the local stock market Chicago Subway shares firmed up, closing at the best price of the day. The company yesterday began work on its government contract, conveying mail between the postoffice and the La Salle street station. At last the company is beginning the use of tunnels the construction of which has been finished for months and years.

American Radiator preferred sold off to 117¾. The selling was small, but there is small market for the shares.

There were a few trades in Hubbard-Elliott stock, one of the Boston copper shares which has been listed on the local exchange.

Savings Bank Depositors.

Deposits at the savings banks show in most instances a decrease. It appears that the inducement offered to buy real estate mortgages bearing a high rate of interest is proving attractive to savings depositors. Whether these mortgages will be so attractive a few years hence, when buildings begin to depreciate and rent rolls run down, is yet to be determined. A 6 per cent mortgage can usually be safely avoided by a small investor.

Local Money Market.

The local money market rules steady to firm. With some of the trust companies the minimum rate, or the going rate, is 5½ per cent. They have some loans under this figure, but not sufficient in volume to establish a market.

London Bullish on United States.

The London Statist takes an optimistic view of crop and railroad conditions in this country. Its prediction is that the harvests in 1906 will be better than the previous year. It adds that so far as the prosperity of the country is governed by the prosperity of the railways, there is likely to be greater expansion than contraction. It continues:

"Railway earnings of the last year have enormously increased and the profits which will be shown to have been earned for the twelve months to June 30 will reach unprecedented figures. Further, it is to be borne in mind that the railway companies have for the last seven or eight years devoted vast sums out of profits to improving their properties and that the physical condition of the permanent way and of the rolling stock of the railways of the United States has never been equal to what it is now. From one end of the country to the other heavy rails have taken the place of light ones, strong and permanent bridges the place of temporary ones, ballasted tracks for tracks unballasted, and efficient and high capacity rolling stock for engines and cars of a lower type.

"Consequently, so far as the condition of the road and rolling stock of the various companies is concerned, there is less reason than there has ever been for the heavy betterment outlays to continue. And the financial strength of the railways has improved even in greater proportion than the physical condition. Seven or eight years ago many of the companies had difficulty in earning their standard rates of dividend and many of them their fixed charges. Now the profits earned in most cases are equal to double the rates of dividend paid. This greatly changed position of the railways has induced them in the last two or three years to extend or to widen their basis as the expense both of capital and revenue. This improved credit has enabled them to issue bonds at a relatively low rate of interest.

"Owing to the activity of trade and the rise in the value of money, prices of fixed interest bearing securities have tended to decline, and it is less easy now to raise capital at the low rates current a little while ago. During the last two months the difficulty of issuing additional amounts of bonds at low rates of interest has been accentuated by two circumstances. First, the San Francisco disaster has temporarily affected the power of American insurance offices to purchase bonds; indeed, has turned them from buyers to sellers; and, secondly, the trust companies have been called upon to accumulate a considerable amount of cash reserve which has affected their power to purchase securities for the time being. And under these circumstances new issues of bonds are not readily placed. But it will be recalled that a misfortune such as that of San Francisco is quite a temporary matter and that its influence will gradually disappear."

Railroad Common Stock Profits.

In a circular issued by Alfred L. Baker & Co., bearing on profits applicable to the common stock of railroads, the appended table appears. Preferred dividends are included in charges and all appropriations for betterments are regarded as deductions from final surplus after paying common dividends. The figures, covering five year averages of fifteen railways, follow:

	Average % earned on common stock.	Average % paid on common stock.
Five year averages, 15 railways.		
Chicago and Northwestern	18.4	8.7.0
Illinois Central	14.6	8.8.0
Chicago, Milwaukee and St. Paul	12.2	8.7.5
Pennsylvania railroad	11.0	8.4.5
Union Pacific	10.6	8.7.0
Chicago, Burlington and Quincy	10.4	8.5.0
Louisville and Nashville	10.2	8.1.0
Baltimore and Ohio	9.6	8.1.5
Atchison, Topeka and Santa Fe	8.0	8.0.0
Canadian Pacific	8.0	8.1.0
Norfolk & Western	6.8	8.0.5
New York Central	6.7	8.5.8
Southern Pacific	6.4	8.7.8
Chesapeake & Ohio	3.4	Nil.
Average	9.3	8.4.0

New York Curb Transactions.

	Shares.	Open.	High.	Low.	Close.
Am. Can	200	6¾	6¾	6¾	6¾
Am. Tobacco	15	350	350	350	350
Am. Writing P.	70	3¾	3⅞	3¾	3⅞
Bos. Con.	1,300	2¼	2¾	2¼	2¾
British Col. Cop.	1,500	7¼	7¾	7¼	7¾
Chi. Sub	2,000	4¾	4¾	4¼	4⅜
Granby	1,000	100	103	100	103
Gr. Gold and S.	900	1¾	1⅞	1¾	1⅞
Gr. Gold	100	2¼	2¼	2¼	2¼
Gr. Cop	2,000	20¾	21⅛	20⅝	21⅛
Guan	600	5¾	5¾	5¾	5¾
Havana Teb	900	20½	20⅝	20⅛	20⅝
Do. pfd.	400	23½	24¼	23½	23¾
Int. Mer. Marine	600	9¾	9⅝	9¾	9⅝
Do pfd	1,400	25¼	25⅝	25⅞	25⅝
Mackay	800	72	73	71¾	71¾
Do pfd.	1,000	71⅜	72¼	71¾	71¾
Nev. Con	900	17	17	16⅝	17
Raven	100	¾	¾	¾	¾
Stand. Oil	87	590¼	600	590¼	600
Tonopah Ext	4,500	6	6¼	6	6¼
United Cop	2,900	64¼	64¼	62¾	63⅜
Utah Cop	100	26	26	26	26

CLOSING BID AND ASKED PRICES.

	Bid.	Asked.
American Can pfd	52	54
American Writing Paper pfd	3	3¼
Bay State Gas	3-16	¼
Dominion Copper	3-16	¼
Electric Boat	22	30
Electric Boat pfd	70	80
Electric Vehicle	12	15
Electric Vehicle 1st pfd	50	60
Manhattan Transit	2⅝	2¾
Montreal and Boston	3-16	¼
N. Y. El. Veh. Trans.	6	7
Otis Elevator	48	52
Otis Elevator pfd	98	101
Royal Baking Powder pfd	108	111
Safety Car Heat. and Light. Co.	285	295
Standard Coupler	40	50
Standard Coupler pfd	120	130
Tennessee Copper	38¾	40
United Copper pfd	80	100
Utah Apex	2	3
Furnace Creek	2¼	2½

Foreign Exchange.

The foreign exchange market was steady. Actual closing rates for bankers' sixty day sterling bills, 4.81¾@4.82; demand, 4.84.55@4.8465; cable transfers, 4.8485@4.8495; commercial long, documents payment, 4.81¾@4.81¾; short marks, 64⅜ plus 1-32@64 11-16; sight francs, 5.18¾ plus 3-64@5.18¾ less 1-16; guilders, 40@40 plus 1-16.

The following were the posted rates of the principal drawers of foreign exchange:

London	4.86
Berlin, reichsmarks	95
Paris, francs	5.17½
Vienna, crowns	20.50
Italian lires	5.16½
Scandinavian krowns	26

Allis-Chalmers.

Stockholders of the Allis-Chalmers company, at their special meeting yesterday, voted to issue $12,000,000 bonds. A balance sheet as of May 31, 1906, follows:

ASSETS.

Plants and good will taken over April 1, 1901, including discount of $8,000,000 on proposed issue of bonds	$29,807,866
Net additions to plants, 1902-1906 [including $2,507,579 in year 1905-1906]	7,827,063
For completion of West Allis extension	2,701,851
Development of new departments [electrical, gas engines, steam, and hydraulic turbines and air brakes], subject to monthly credits by charges to operations	549,014
Materials and products on hand and contracts under way, less payments on account	5,777,678
Accounts and bills receivable	4,616,923
Cash	1,277,841
Total	$52,156,471

LIABILITIES.

Allis-Chalmers Co. preferred	$16,150,000
Allis-Chalmers Co. common	19,820,000
Bullock Electric Mfg. Co. preferred	1,170,000
Bullock Electric Mfg. Co. common	800
First mort. 10-20 year 5% bonds 1936	12,000,000
Accounts payable	1,584,142
Reserve funds—	
For depreciation	1,042,372
For bad and doubtful debts	126,307
For penalties and demurrage	68,856
Surplus	198,526
Total	$52,156,471

More Banks to Increase Capital.

Evidence continues that the controller of the currency has pretty well convinced the national banks that the amendment to the banking act by which individual loans are limited to 30 per cent of the capital is to be enforced. It is announced that the Chase National of New York is considering increasing its capital from $1,000,000 to $10,000,000, and that the Chemical National will probably convert a part of its $7,748,500 surplus and profits into capital. The latter now stands at $300,000.

Gary to Go Abroad.

It is announced that Elbert H. Gary, chairman of the United States Steel corporation, will sail today for a two months' vacation, most of which will be spent automobiling in the south of France.

General Financial News.

It was announced yesterday that the National City bank had engaged $400,000 gold for export.

According to present plans of the American Shipbuilding directors no action, it is said, will be taken on the common stock until the autumn meeting.

The United Metal Selling company quotes electrolytic copper unchanged at 18½c per lb.

It is announced from Washington that Secretary Shaw intends to deposit with the new depositaries between $7,000,000 and $10,000,000 of the funds called in from the banks. He has deposited approximately $4,000,000 in this manner.

Directors of the Diamond Match company are slated to hold their next quarterly meeting in New York in the week of Aug. 8, when the dividend policy may be acted upon.

Sales on the Exchange.

The following were the sales on the Chicago stock exchange yesterday:

	Shares.	Open.	High.	Low.	Close.
American Can	200	6¾	6¾	6¾	6¾
Do pfd	20	53¾	53¾	53¾	53¾
Am. Radiator	150	119	119	117¾	117¾
Am. Strawboard	5	27	27	27	27
Am. Shipbldg. pfd.	10	107	107	107	107
Black Mountain	300	8	8¼	8	8
Chicago Subway	627	41¾	42⅜	41¾	42⅜
Diamond Match	5	119¾	119¾	119¾	119¾
Hubbard-Elliott	223	4	4¼	4	4¼
Milwaukee St. pfd.	68	21	21	21	21
National Biscuit	25	64	64	64	64
Do pfd	14	117¾	117¾	117¾	117¾
Quaker Oats pfd	30	103	103	103	103
Swift & Co	276	103	103¾	103	103¾
BONDS.					
$5000 Lake El 1st mort 5s	05¾		$2000 Northw El 4s	91¼	

Clearings in Chicago yesterday were $36,537,919, and a week ago $33,188,396.

New York exchange was sold yesterday in Chicago at 10c premium bid, and 20c premium asked.

FIGHTS WELLS-FARGO OFFICERS

Minority Stockholders' Committee Issues Circular Attacking Letter Sent Out by the Management.

NEW YORK, July 16.—[Special.]—The minority stockholders' committee of Wells, Fargo & Co. put out a long circular today, replying to the statements made by the management in the circular letter sent out ten days ago. The circular says the stock of the company was selling at 230 when the movement began. Since then, it alleges, "Mr. Harriman, through Hjalmar H. Boyesen, has been traveling around New England in search of proxies and offering $290 per share to the stockholders who refused their proxies.

"A few weeks ago Messrs. Kuhn, Loeb & Co., who are the bankers for Harriman, sent $190,000 to Springfield, Mass., to be used for the purchase of stock. This desire to acquire stock may account for the solicitous conservatism that was emphasized in the circular. We urge you, however, not to sell your stock. We believe it will be intrinsically worth more than $400.

"We already represent over 56 per cent of the stockholders. We expect to be able to vote a clear majority on Aug. 9, but as we cannot tell what stock the management may buy in the meantime, and thus revoke the existing proxies, we are anxious to secure as large a support as possible."

Naval Stores.

NEW YORK, July 16.—Petroleum—Steady. Resin—Firm; strained, common to good, $3.90@3.95. Turpentine—Firm.

SAVANNAH, Ga., July 16.—Turpentine—Firm, 57½. Resin—Firm; stock, 68,221 brls. Quote: A, B, C, $3.50; D, $3.80; E, $3.90; F, $3.95; G, $4.00; H, $4.20; I, $4.25; K, $4.40; M, $4.45; N, $4.50; W G, $4.65; WW, $4.85.

CHARLESTON, S. C., July 16.—Turpentine and resin—Nothing doing.

$1,000 for Firemen's Fund.

A check for $1,000, accompanied by a letter of appreciation for the services of the fire department, was received by Chief Horan yesterday for the firemen's pension fund from the Heath & Milligan Manufacturing company, whose paint plant suffered a $500,000 loss Friday. The letter paid high tribute to the work of the firemen and Chief Horan.

ECZEMALINE

STOPS ITCHING INSTANTLY

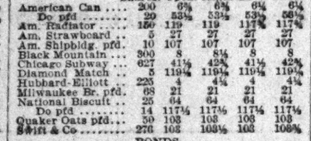

CONTAINS NO POISON

CURES

ECZEMA Tetter, Itch, Ringworm,

Facial Eruptions, Erysipelas, Nettle-Rash, Poison Oak, Acne, Ulcers and All

Pustular Diseases of the Skin

A Sure Remedy and Deodorant

—FOR—

Perspiring, Itching, Aching

—AND—

Burning Feet

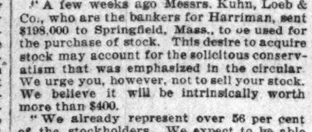

Positively removes all inflammation from Painful Corns.

Destroys the Infection from Bites

—OF THE—

Mosquito, Spider and Other Insects

Has cured long-standing cases of Eczema, where all other skin disease remedies have failed.

FOR SALE BY ALL DRUGGISTS. Price, 50 Cents per Jar.

SUBSCRIBE FOR THE TRIBUNE.

THE characteristics that have made Blatz Beers world-famed are an invariable feature of each brand. Whether your dealer offers you *Blatz* "Private Stock," "Wiener," "Export" or "Muenchener," you will be sure of a beer that's brewed for quality along either Bohemian or Bavarian lines by the Blatz Process.

Private Stock

BLATZ—MILWAUKEE

And it's this very process that's the answer to the much talked of Blatz Character—that "peculiarly good taste." All of the fundamental and essential elements of honest brewing are only the "setting" on which is built Blatz Individuality. If you're a lover of draught beer—keg beer—you should cultivate the "Blatz Sign habit."

Bottled Blatz is available, or should be, in most first-class places. *Ask for Blatz Private Stock.*

Telephone 364 Monroe—or drop a postal to Chicago Branch, corner Union and Erie Streets, *for a case delivered home.*

The celebrated brands—*Private Stock, Wiener, Muenchener and Export*—are

Brewed Exclusively by

VAL BLATZ BREWING CO., MILWAUKEE

SPECIAL EXCURSIONS to MINNEAPOLIS and ST. PAUL

$8 for round trips July 25, August 11, 12 and 13.

$12 for round trips July 24 and 26.

$16 for round trips on other days until September 30.

These are first-class tickets, good on either of Burlington's trains over the cool and picturesque 300-mile

Mississippi River Scenic Line

Trains leave 9:20 a. m., 6:30 p. m., 10:50 p. m.

Ask for a descriptive folder, please.

Burlington Route

Tickets, 220 Clark Street, Chicago. Phone, Central 3117.

H. A. CHERRIER, City Passenger Agent.

2518

$8 Round Trip to St. Paul or Minneapolis

July 25 and August 11 to 13

$12 July 24 to 26.

$16 on other days this summer

Via the

Chicago, Milwaukee & St. Paul Railway

THE PIONEER LIMITED is the most popular train to the Twin Cities. Leaves Union Passenger Station 6:30 p. m. daily. Other excellent trains at 9 a. m. and 10:30 p. m.

Tickets on July 25 at $8 rate good only on evening trains.

Tickets, 95 Adams Street.

Telephones: Harrison 3843 and Automatic 1511.

FIDELITY LOAN CO.,

134 MONROE STREET, 504-505 Ft. Dearborn Bldg., and 301 W. 63d-st.

LOANS ON Furniture, Pianos, Horses, Wagons and other securities.

A short interview will convince you that our rates and methods are all that are to be desired.

SCHULZ PIANOS M. SCHULZ CO., MANUFACTURERS 373 Milwaukee Avenue

REYNOLD'S GOUT Specific

Few persons need be confined by

Gout or Rheumatism, if on the first approach of the paroxysm they have recourse to this remedy; then, a single dose is often sufficient.

All Druggists or E. FOUGERA & CO. 90 Beekman St. N. Y.

IT PAYS TO ADVERTISE IN THE TRIBUNE.

STEAMSHIP LINES.

Ocean Navigation.

AMERICAN LINE—
PLYMOUTH—CHERBOURG—SOUTHAMPTON
New York.....July 28 Philadelphia....Aug. 1
St. Louis.....Aug. 4 St. Paul.....Aug. 15
PHILADELPHIA—QUEENSTOWN—LIVERPOOL
Westernland....July 21 Noordland.....Aug. 4
Merion.....July 28 Friesland.....Aug. 18
ATLANTIC TRANSPORT LINE.
NEW YORK—LONDON DIRECT.
Minneapolis.....July 21 Minnetonka.....Aug. 4
Minnehaha.....July 28 Mesaba.....Aug. 11
RED STAR LINE.
N. Y.—DOVER—ANTWERP—LONDON—PARIS.
Vaderland.....July 28 Zeeland.....Aug. 11
Finland.....Aug. 4 Kroonland.....Aug. 18
WHITE STAR LINE.
NEW YORK—QUEENSTOWN—LIVERPOOL.
Oceanic.....July 18 Baltic.....Aug. 1
Teutonic.....July 25 Majestic.....Aug. 8
Cedric.....July 27 Celtic.....Aug. 10
BOSTON—QUEENSTOWN—LIVERPOOL.
Cymric.....July 19 Republic.....Aug. 16
Arabic.....Aug. 2 Cymric.....Aug. 23
To the Mediterranean via Azores.
FROM NEW YORK.
Cretic.....Aug. 4, 10 am; Sept. 25, Nov. 8
Republic.....Oct. 18, noon
FROM BOSTON.
Canopic.....Aug. 11, 3:30 pm; Oct. 6, Nov. 17
Romanic.....Sept. 15, 7:30 am; Oct. 27
C. G. BROWN, Western Passenger Agent.
Phone Central 139. 90-96 Dearborn-st.

FOR SAFETY, SPEED, AND COMFORT TAKE THE OLD RELIABLE
CUNARD LINE. ESTABLISHED 1840.
FASTEST STEAMERS.
N. Y.—QUEENSTOWN—LIVERPOOL ROUTE.
Record passage 5 days 7 hours 23 minutes.
THE GIGANTIC NEW FAST CUNARDERS.
CARMANIA [Triple-Screw Turbine].
Largest Turbine Steamship Afloat.
CARONIA [Twin-Screw].
TWO OF THE LARGEST IN THE WORLD.
Fastest and most luxurious of Leviathans.
Campania, N. Y. July 21 Aug. 18 Sept. 15 Oct. 13
Saxonia, Boston July 24 Aug. 21 Sept. 18 Oct. 16
Etruria, N. Y. July 28 Aug. 25 Sept. 22 Oct. 20
CARMANIA, N. Y. July 31 Aug. 28 Sept. 25 Oct. 23
Lusitania, N. Y. Aug. 4 Sept. 1 Sept. 29 Oct. 27
Ivernia, Boston. Aug. 4 Sept. 4 Oct. 2 Oct. 30
Umbria, N. Y. Aug. 11 Sept. 8 Oct. 6 Nov. 3
CARONIA, N. Y. Aug. 14 Sept. 11 Oct. 9 Nov. 6
MEDITERRANEAN SERVICE.
GIBRALTAR, GENOA, NAPLES, ADRIATIC.
New, Modern, Twin-Screw Steamships.
Carpathia.....N. Y. July 21 Sept. 22 Nov. 20
Slavonia.....N. Y. Aug. 28 Oct. 16 Dec. 4
Pannonia.....N. Y. Sept. 11 Oct. 30 Dec. 18
F. G. Whiting, Mgr. Dearborn and Randolph-sts.

NORTH GERMAN LLOYD—
FAST EXPRESS SERVICE.
PLYMOUTH—CHERBOURG—BREMEN.
Kronprinz..July 31, 11 am | Kaiser....Sept. 11, 10 am
Kaiser.....Aug. 7, 10 am | K. W. II. Sept. 18, 5:30 am
K. W. II....Aug. 14, 5 am | Kronprinz...Sept. 25, 9 am
Kronprinz..Sept. 4, 7 am | Kaiser....Oct. 9, 10 am
TWIN-SCREW PASSENGER SERVICE.
PLYMOUTH—CHERBOURG—BREMEN.
Barb'ssa...July 19, 10 am | Kurf'st...Aug. 14, 10 am
Bremen...July 24, 10 am | Barb'ssa..Aug. 23, 10 am
P. Eitel...Aug. 2, 10 am | Bremen...Aug. 28, 10 am
Friedrich...Aug. 9, 10 am | *Main....Sept. 6, 10 am
*Bremen direct.
MEDITERRANEAN SERVICE.
GIBRALTAR—NAPLES—GENOA.
P. Irene...July 28, 11 am | K. Luise..Sept. 15, 11 am
K. Luise..Aug. 11, 11 am | K. Albert.Sept. 29, 11 am
K. Albert.Aug. 25, 11 am | P. Irene...Oct. 13, 11 am
P. Irene...Sept. 1, 11 am | K. Luise..Oct. 27, 11 am
OELRICHS & CO., NO. 5 BROADWAY, N. Y.
H. CLAUSSENIUS & CO.,
General Western Agents, 95 Dearborn-st.

HAMBURG-AMERICAN LINE—
TWIN SCREW PASSENGER SERVICE.
PLYMOUTH—CHERBOURG—HAMBURG.
Kaiserin A. V....July 19 †America.....Aug. 2
†Batavia.....July 21 *Pretoria.....Aug. 4
Deutschland.....July 26 Bluecher.....Aug. 9
*Patricia.....July 28 *Waldersee.....Aug. 11
*Via Dover for London and Paris. †Hamburg direct
MEDITERRANEAN SERVICE.
TO NAPLES AND GENOA.
†Moltke.....July 24 †Moltke.....Sept. 11
P. Adalbert.....Aug. 7 P. Adalbert.....Sept. 25
‡Calabria has grill room and gymnasium.
TRAVELERS' CHECKS ISSUED BY THE COMPANY.
Office, corner Randolph and La Salle-sts.

COMPAGNIE GEN'ALE TRANSATLANTIQUE—
French Line. New York to Havre—Six days.
La Bretagne.....July 19 Aug. 16
La Touraine.....Aug. 23 Sept. 20 Oct. 18
La Savoie.....Aug. 30 Sept. 27 Oct. 25
*La Provence....July 26 Sept. 6 Oct. 4 Nov. 1
La Lorraine.....Aug. 2 Sept. 13 Oct. 11 Nov. 8
La Gascogne.....Aug. 9
*LA PROVENCE, newest of fast leviathans, having passenger elevator, roof cafe, and many other innovations. Fleet of modern, gigantic Twin-Screw and Express Steamers; naval officers' man-of-war discipline. Company's vestibuled trains, Havre-Paris, 2½ hours.
M. W. KOZMINSKI, G. W. Agt., 71 Dearborn-st.

ANCHOR LINE STEAMERS—NEW YORK, GLASGOW—LONDONDERRY—LIVERPOOL.
Furnessia.....July 21 Aug. 18 Sept. 15 Oct. 13
Caledonia.....July 28 Aug. 25 Sept. 22 Oct. 20
Astoria.....Aug. 4 Sept. 1 Sept. 29
Columbia.....Aug. 11 Sept. 8 Oct. 6
Saloon, $50 to $70; Second Cabin, $35 to $42.50.
NEW YORK TO MEDITERRANEAN PORTS.
Perugia.....July 21
Saloon, $80. Round Trip Special Rates.
APPLY EARLY FOR CHOICE BERTHS.
21-25 SHERMAN-ST. TEL. HARRISON 3335.

SHORT LINE TO EUROPE—
High class accommodation available on our new "EMPRESSES." Quebec to Liverpool in six days. Two days on the majestic St. Lawrence. Only four days on the Atlantic. Comfort, elegance, and safety combined.
INFORMATION CHEERFULLY GIVEN.
C. E. BENJAMIN, Gen. Agt., Canadian Pacific Royal Mail Steamship Line, 232 S. Clark-st., Chicago.

EXPRESS SERVICE—NAPLES, MARSEILLES.
PAPAL LINE—Modern steamers, built 1902-3-5.
New York to Naples; average voyage 11½ days. All staterooms outside amidships on upper decks
MADONNA [new twin screw], Aug. 29, Oct. 17;
GERMANIA, Aug. 18, Oct. 3; ROMA, July 25, Sept. 12.
K. W. KEMPF, G. W. P. Agt., 84 La Salle-st., Chicago, Ill. Phone Main 4491.

OCEANIC STEAMSHIP CO.—
[A. & A. LINE.]
Sailings San Francisco to HONOLULU every 10 days, and SAMOA, NEW ZEALAND, and AUSTRALIA, SPLENDID 6,200 TON STEAMERS.
Aug. 2, Aug. 28, and every 21 days, TAHITI once a month. Round the world, $632.70. Address A. & A. Line 213 S. Clark-st. or 119 Adams-st., Chicago, or Broadway, New York.

HOLLAND-AMERICA LINE—
NEW YORK—ROTTERDAM, via BOULOGNE.
New Twin-Screw Steamers, 12,000 to 17,500 t.ns.
Ryndam, July 18, noon | N. Amst'm, Aug. 1, noon
Potsdam....Aug. 1, noon | Statend'm, Aug. 22, 10 am
Noordam....Aug. 8 am | Ryndam, Aug. 29, 10 am
HOLLAND-AMERICA LINE.
69 Dearborn-st. Phone Central 3840.

ORIENT — CLARK'S 9TH ANNUAL CRUISE, Feb. 7, '07, 70 days, by chartered S. S. "Arabic," 16,000 tons. 3 tours round the world.
FRANK G. CLARK, 96 Broadway, N. Y.
J. D. O'LEARY, 181 Adams-st.

ALLAN LINE ROYAL MAIL STEAMERS TO Liverpool. Weekly sailings. The line running the new turbine engines, Victorian," "Virginian," triple screw, 12,000 tons; no vibration.
ALLAN & CO., 174 Jackson-blvd.

COOK'S TOURS TO EUROPE—
60 this season, $175 to $1,185. Programmes.
THOMAS COOK & SONS, 234 S. Clark-st.

GOING TO EUROPE? LOW RATES. ALL LINES; drafts. 151 Van Buren-st., opp. depot. Lowitz.

Lake Navigation.

NORTHERN MICHIGAN TRANSPORTATION COMPANY
S. S. "Missouri," "Illinois," and "Kansas."
Wallings—For Pentwater, Ludington and Manistee, daily except Sunday. For Charlevoix, Petoskey, Bay View, Harbor Springs, Tuesday and Wednesday at 1 p. m. Friday and Saturday at 7 p. m. For Frankfort and all Traverse Bay points, Tuesday at 1 p. m., Friday at 7 p. m. For St. Ignace, Mackinac Island, Cheboygan, Sault Ste. Marie, and all eastern and Lake Superior points, Wednesday at 1 p. m. Saturday at 7 p. m.
Offices and docks—East end of Michigan-st. Telephone Central 572.

CHICAGO AND MILWAUKEE LINE STEAMERS—5 p. m. daily to Milwaukee and Racine; fare 75 cents; round trip $1.25. Docks, Clark-st. bridge. One block from Union Loop. Phone Central 2580.

BARRY LINE STEAMERS, 8 P. M. DAILY TO Racine and Milwaukee. Fare, 75c; round trip, $1.25. Berths, 50c. City ticket office, 218 S. Clark-st. Dock, east end Michigan-st. Phone Central 1749.

FAMOUS 1906 STR. THEODORE ROOSEVELT, greatest, largest, finest ship on lake; to Michigan City, "Ocean Island of the West"; 75c r. t.; lv. 10 a. m. daily; night trip 8 p. m.; Saturday 2:30 p. m. Docks Clark-st. bridge. Phone Cent. 5044.

STEAMSHIP LINES.

Lake Navigation.

GRAHAM & MORTON LINE—
ST. JOSEPH—BENTON HARBOR
Large steel side-wheel steamboats. Only line furnishing music and dancing free. 50c Rd. Trip 9:30 a. m., 12:30 noon weekdays only. 50c Every Night 11:30. Saturday 2 p. m. $1.00 Rd. Trip Excursion Sunday 10 a. m. $0.50 Niles, Mich. $1.15 South Bend, Ind. $1.75 Round Trip Paw Paw Lake.

GRAND RAPIDS—HOLLAND—SAUGATUCK
Every morning 9 o'clock, except Sat. 1:30 p. m.
$1.50 GRAND RAPIDS $1 HOLLAND
$1.50 SAUGATUCK.
Every night at 8 o'clock.
$2.00 GRAND RAPIDS $1.50 HOLLAND SAUGATUCK.
All boats connect with P. M. Ry.
$26.00 Duluth and return.
Lincoln Park steamer Sat. and Sun.
Dock foot Wabash-av. Phone C. 2162.

GOODRICH BOATS—
$1.00 to Milwaukee, the whaleback S. S. Columbia, 9:30 p. m. daily. 10:00 a. m. Sundays). S. S. Virginia, 9:00 p. m. daily. Special boats 2:00 p. m. Tuesdays and Saturdays.
$1.50 Grand Haven and Muskegon, 7:45 p. m. daily.
$2.00 to Grand Rapids, 7:45 p. m. daily.
To White Lake, 7:45 p. m. Wed., Fri. and Sat., and 8:30 a. m. Mon. To Sheboygan and Manitowoc, 8:00 p. m., except Friday and Sunday. To Kewaunee, Sturgeon Bay, and Menominee, Tuesday, 2:00 p. m.; Wednesday and Saturday, 8:00 p. m. To Escanaba and Green Bay ports, Tuesday, 7:00 p. m., and Wednesday 8:00 p. m. To Mackinac Island, Saturdays, 6:00 p. m. Docks foot of Michigan-av. City Ticket Office, 101 Adams-st. Phone Central 76.

SOUTH HAVEN LINE STEAMERS—
Two White Flyers "City of South Haven" and Eastland—fastest and safest steamships on fresh water.
$1 to South Haven, 9:30 a. m. and 10:30 p. m. daily. Saturday, 2 p. m.
$1 round trip excursions daily 9:30 a. m., except Sundays, 10 a. m.
$1.50 Saugatuck and Douglas, 10:30 p. m. daily.
$2.10 Kalamazoo, $2.55 Lawton.
$3.65 Jackson, $5.05 Detroit.
Boats connect with all M. C. R. R. and P. M. R. trains at South Haven.
Docks, north end Rush-st. bridge. Telephone, Cent. 1487.

MANITOU STEAMSHIP COMPANY.
The S. S. Manitou for Frankfort, Charlevoix, Harbor Springs, Petoskey, and Mackinac Island, connecting for Detroit, Buffalo, Duluth, etc.: Mondays 11:30 a. m.; Wednesdays, 2 p. m.; Fridays, 6:30 p. m. Finest service on the great lakes. Office and docks, Rush and N. Water-sts. Tel. Cent. 1487. City ticket office, 101 Adams-st.

RAILWAY TIME TABLES.

WESTERN ROADS.

*Daily. ‡Sunday. †Ex. Saturday. †Ex. Sunday. †Ex. Monday.

CHICAGO MILWAUKEE & ST. PAUL RAILWAY.

City ticket office, [illegible]. Phone Harrison 3843. Automatic 1511. From Union Passenger Station, Adams and Canal-sts. Phone Main 3123.

Leave.		Arrive.
† 7:45 am	Janesville, Madison	† 1:00 pm
† 8:00 am	Milwaukee	† 12:50 pm
† 9:05 am	Janesville	† 3:55 pm
† 8:15 am	Elgin, Rockford	† 9:30 pm
† 8:15 am	Elgin, Rockford	† 5:00 pm
* 9:00 am	Day Express—Milwaukee, St. Paul, Minneapolis	* 6:25 pm
† 9:00 am	Wausau and Tomahawk	† 5:35 pm
† 9:00 am	Waukesha, Madison	† 9:45 am
† 9:00 am	Beloit	† 8:00 pm
† 9:00 am	Milwaukee and Waukesha	† 12:50 pm
† 11:30 am	Milwaukee and Waukesha	† 1:40 pm
† 1:00 pm	Elgin, Rockford, Janesville, Beloit, Rock Island, Dubuque, Cedar Rapids	† 1:55 pm
† 1:50 pm	Milwaukee, Waukesha, Ripon, Berlin, Oshkosh, Beaver Dam	† 12:55 pm
† 3:00 pm	Oconomowoc Special	† 10:20 pm
† 3:00 pm	Milwaukee, Madison, Beloit	† 2:05 pm
† 3:00 pm	Waukesha, Madison, Portage	† 3:55 pm
† 4:00 pm	Janesville, Madison, Mineral Point	† 12:55 pm
† 4:00 pm	Elgin, Rockford	† 10:25 am
† 5:00 pm	Milwaukee, Waukesha, Madison	† 9:45 am
† 6:00 pm	Milwaukee Special	† 10:45 pm
† 5:15 pm	Savanna, Dubuque, St. Paul, Minneapolis, Iowa, Minnesota	† 7:45 am

The Southwest Limited.

† 9:00 pm	Elgin, Rockford, Beloit, Moline, Rock Island, Davenport, Ottumwa, Kansas City	* 9:20 am
† 8:00 pm	Sioux City, †Sioux Falls	* 8:35 am
† 8:00 pm	Denver—One Night Train	* 9:40 pm
* 6:00 pm	Janesville and Madison	† 10:00 am
† 6:00 pm	Prairie du Chien and Intermediate	† 1:00 pm

The Pioneer Limited.

* 5:30 pm	Milwaukee, St. Paul, Minneapolis	* 8:55 am

The Overland Limited.

* 8:00 pm	Omaha, Des Moines, San Francisco, Los Angeles, Portland	* 9:25 am
*10:25 pm	Omaha, Denver, San Francisco, Los Angeles and Portland	* 8:55 am
*10:25 pm	Elgin, Moline, Rock Island, Davenport, Ottumwa, Kansas City	* 7:45 am
10:25 pm	Des Moines, Sioux City, Dubuque, Northern Dakota	* 9:30 pm
*10:50 pm	Milwaukee, St. Paul, Minneapolis	* 7:00 am
	Houghton, Calumet	
*10:50 pm	Green Bay, Iron Mountain	* 7:00 am
*10:50 pm	Champion, Marquette	† 3:15 pm
10:50 pm	Ontonagon, Star Lake	† 7:00 am
10:50 pm	Wausau, Minocqua	† 7:00 am
	(e) Milwaukee daily.	

Rock Island-Frisco Lines.

La Salle Station. On the Loop. Van Buren and La Salle-sts. Ticket offices, 91 Adams-st. (Phone C. 4446) and Auditorium Annex.

C., R. I. & P. RY.—

	Leave.	Arrive.

TONIC IN FOREIGN NEWS.

WHEAT IS GIVEN A LIFT ON GOSSIP FROM ABROAD.

Small World's Shipments and a Big Decrease in Supplies on Ocean Passage Combine with Sharp Upturn at Liverpool to Strengthen Local Market—Corn and Oats Weaker on Favorable Crop Conditions — Hog Products Are Easier.

Foreign news and statistics were the bulls' big cards in the wheat market yesterday. Largely on the strength of cable information the cereal was lifted to advances of 5c for July, ¾@¾c for September, ⅝c for December, and 1½@2¾c for May over the closing quotations of the previous session. These advances were within ¼@⅝c of the top gains of the day. From a domestic point of view sentiment had a bearish color, but the prospect bullishness of the matter from abroad overcame conditions in this country which were considered favorable to the bear side of the market. Bulls, apparently more hopeful than for several days past, rebuilded much of their hope on conditions abroad.

Range of Active Futures.

WHEAT.

	Open.	High.	Low.	July 16.	July 14.
				Close.	
July	75⅝	78⅝	75⅝	78½	77¼
Sept.	75⅝-79¼	79¼	75⅝	75⅞	78¼-½
Dec.	81-81	81	80½-⅝	80⅝	80⅝
May	83⅛-¼	83⅛	83⅛	83⅝-¾	83⅛

CORN.

July	51⅞	51⅞	51⅝-½	51¾-⅝	51⅜
Sept.	51⅝-⅞-2	52	51⅛	51⅝-¾	51⅜
Dec.	49¾-⅞	49¾	49-¼	49⅜	49⅜
May	49¾-¾	49⅝	49¼-¼	49½	49⅜-⅝

OATS.

July	38	38	38⅝	37⅞	38
Sept.	35-6¼	35¾	34⅝	34¾-⅝	35
Dec.	35⅝-35¾	35¾	35¼	35⅞	35⅝
May	37⅞-37⅞	37⅞	37⅝	37⅞	37⅝

MESS PORK.

July	18.75	18.75	18.60	18.65	18.62½
Sept.	17.25	17.30	17.25	17.30	17.30

LARD.

July	.....	.....	.....	8.92½	8.97½
Sept.	9.05	9.05	9.02½	9.05	9.10
Oct.	9.10	9.12½	9.07½	9.10	9.15

SHORT RIBS.

July	9.35	9.40	9.40	9.42½	
Sept.	9.33	9.37½	9.32½	9.35	9.40
Oct.	9.10	9.17½	9.10	9.15	9.17½

The complexion of foreign news offered before the opening was such as to form a strong belief in higher values for the day, and when the first gong sounded there was a brisk buying demand and a marked absence of offerings in the pit. Before the session had been stripped of its swaddling clothes advances of 1c over the Saturday quotations had been scored for the July and the September, December rising to a gain of ⅞c. At the top prices the longs, satisfied with the profits in sight, unloaded sufficiently to check the upturn. The pressure from their selling, however, was not strong enough to offset the continued demand from scattered interests and prices did not sink far from the highest values.

Bad Reports from Russia.

Wetness in the harvesting sections of southwestern Russia and reports that rains were working detrimentally in the Danubian districts, combined with unexpectedly light world's shipments and a pronounced decrease in the amount of supplies on ocean passage to lift Liverpool to an advance of ¼@1d over the previous close. The world's exports last week were 6,086,000 bu, compared to 9,020,000 bu the week before, and 9,432,000 bu the corresponding period in 1905. The amount on ocean passage was given as 30,000,000 bu, a decrease of 3,176,000 bu, compared to 42,032,000 bu a year before. The visible supply statement showed a decrease of 709,000 bu, against losses of 935,000 bu the week before, and 1,084,000 bu the similar time last year.

The upturn here was made in the face of libral offerings from northwestern traders, who were prompted to selling by cool weather and a generally favorable outlook in the spring wheat territory. Hedging sales against generous country acceptances of bids for the new winter wheat, important in the aggregate, also had to be overcome in the march to a higher level. While the country sales were large they were reported to be less than those of the latter part of last week. The receipts at the leading southwestern points were enormous, but Kansas City advised that the acceptances showed a falling off. Primary arrivals were large, totaling 1,403,000 bu, against 670,000 bu a week before, and 1,570,000 bu a year before. The receipts at Duluth and Minneapolis were 341 cars, compared to 239 cars last week, and 202 cars last year. Local receipts were 354 cars, of which 31 graded contract, showing the excellent quality of the grain offered. Some selling was indulged in late on the estimated receipts for today—702 cars.

Export Sales Are Made.

There was a strong belief in some circles that the export business has been greater than the trade has supposed. Sales from Chicago, Winnipeg, and Duluth were reported, but advices from New York pictured the foreign demand as tame. Final prices in this market were 78⅛c for July, 78⅞c for September, 80¾c for December, and 83⅜@83¾c for May. There were scattered rains in the southwest, the precipitations in northern Texas being reported sufficient to curtail the movement of the grain from that section.

Rains Against Corn Prices.

Corn, only moderately active at its best, moved within a range of about ½c, displaying a weaker undertone after the early trading. Final prices showed declines of 1-16c for July, ¼@¼c for September, ¼c for December, and ⅛@¼c for May. There was some reaction from the session's softest spots because of too great liberties taken by shorts, who had been prompted in their selling by good rains in important sections of the belt and by a generally improved outlook for the growing crop. The local cash market was lower, with elevator concerns the principal supporters. The owners of the warehouses were said to have sold in the pit against their purchases at the sample tables. The world's exports last week totaled 4,899,000 bu, against shipments of 4,892,000 bu the week before, and 3,724,000 bu the corresponding period in 1905. The supplies of the cereal on ocean passage—19,582,000 bu—showed a decrease of 643,000 bu, and the visible supply statement showed a loss of 412,000 bu, compared to decreases of 486,000 bu the week before and 65,000 bu the similar time last year. Local arrivals were 242 cars, of which 102 cars graded contract, and the total primary receipts were 548,000 bu, against 628,000 bu a year before. The estimated receipts for today were 405 cars. Some houses reported larger acceptances of bids in the country, but the majority of advices indicated but little improvement along this line.

Country Sells Oats.

Weakness developed in the oats market after the first few minutes of trading, chiefly on improved weather and crop conditions and on further pressure of country selling for future delivery. Prices kept within a narrow range, and the market throughout was dull and devoid of special feature. The cash market was quiet, prices being lower. Local receipts were 106 cars, of which 23 were graded contract, and total primary arrivals aggregated 703,000 bu. DeWitt county, this state, said in its first thrashing reports, the yield being fixed at 38 bu to the acre, a little under that of last year. The visible supply decreased 255,000 bu, against losses of 73,000 bu the week before, and 882,000 bu last year. Final prices showed ⅛c lower for July, ¼@¼c off for September, ¼c lower for December, and ⅜c weaker for May.

Provisions Are Weaker.

Large receipts of hogs here and at the leading western points and lower values at the yards were factors which worked for a weaker tone in the provision market. The average weight of hogs last week was the heaviest of the year. The receipts at the local yards were 48,000, or 18,000 in excess of the number expected, and the leading western points reported 88,400 received, compared to 65,700 a week before and 62,700 a year before. There were reports that packers were consigning lard to Europe. Pit operators declared that the cash inquiry was fair for almost everything except lard and ribs. Final prices showed declines of 5c for the deferred pork options and 2½c higher for the July, losses of 5c for lard and a break of 2½@5c for ribs.

Rye Values Unchanged.

Rye was dull and unchange. Practically no business was transacted. Receipts were 8 cars. The visible supply decreased 16,000 bu, and there was a decrease in local stocks of 5,500 bu. No. 2 in store was nominally 60@62c; July, 59c. September sold at 59½c, but on the last call was 59c bid, offered at 59¾c.

The barley demand was slow and offerings of good quality barley were scarce. Prices were a shade lower. Receipts were 3 cars, inspected in. Call prices were: Feed—September, 39¼c bid, 39⅝c asked; October, 39½c bid, 39⅝c asked; December, 39½c bid, 40c asked. No. 3—September and October, 44c bid, 45½c asked; December, 44c bid, 45c asked. Screenings were quoted 27@40c.

Timothy seed was comparatively active, with prices steady. Cash lots sold $3.25@3.85. Call prices were: July, $4.25 asked; August, $5.00 bid; September, $4.25 bid, $4.45 asked. Country lots were $2.50@4.00.

Flaxseed was dull and with no quotable change. Receipts were 2½ cars here, with 44 cars at Minneapolis, and 89 cars at Duluth. No. 1 northwestern was $1.09; No. 1, $1.05½; September, $1.07.

GRAIN INSPECTION.

	No. 2 or better.	Standard.	No. 3.	Low grade.	Total.
Winter wheat	331	..	11	7	349
Spring wheat	..	..	2	3	5
Durum wheat	..	..	1	2	3
Corn	102	..	82	58	242
Oats	9	16	22	307	354
Rye	2	..	1	..	3
Barley	..	..	1	18	19
Totals	444	16	150	114	724

Inspected out, from store: Wheat—No. 2 hard, 2,000 bu; No. 1 northern, 41,402 bu; No. 3 northern, 1,833 bu. Oats—Standard, 140,925 bu. Rye—No. 2, 1,178 bu. From unlicensed houses: Wheat—No. 2 red, 10 cars; new No. 2 red, 4 cars; No. 1 northern, 4 cars. Corn—No. 2 yellow, 19 cars and 15,000 bu; No. 2 white, 6 cars; No. 2, 33 cars and 25,500 bu; No. 3, 3 cars. Oats—No. 2 white, 2 cars; No. 3 white, 6 cars; clipped white, 1 car; No. 2, 12 cars; standard, 6 cars.

Primary Movement.

	Wheat—Receipts.	Wheat—Shipm'ts.	Corn—Receipts.	Corn—Shipm'ts.
Yesterday	1,403,000	594,000	548,000	367,000
Last week	670,000	336,000	601,000	409,000
Last year	1,570,000	549,000	678,000	459,000
1904	514,000	229,000	370,000	315,000

Oats—Receipts, 703,000 bu. Shipments, 649,000 bu.

Range of Indemnities.

	Ups— High.	Ups— Low.	Ups— Close.	Downs— High.	Downs— Low.	Downs— Close.
Wheat—						
Sept	79¾	79¾	79¼	78¾	78⅛	78⅜
Dec	81¾	81¼	81¼	80½	80½	80½
Corn—						
Sept	52	51⅞	52b	51⅝	51⅛	51⅝
May	49¾	49¾	49¾	49½	49⅜	49½
Oats—						
Sept	35	35	35	34⅞	34¾	34⅞

Cash Produce Transactions.

FLOUR—Steady; winter wheat flour, patent, jute, $3.80@4.00; straight, jute, $3.50@3.70; clear, jute, $3.25@3.35; spring wheat flour, favorite brands, $4.90; Minneapolis hard patents, jute, $4.20@4.50; Minneapolis hard spring straight (export bags), $3.40@3.60; clear (export bags), $3.00@3.40; second clear, $2.30@2.60; low grades, $1.90@2.30; rye flour, brls, $3.10@3.20; sacks, $2.80@2.90.

WINTER WHEAT—Firm. Sales in store and to go to store: No. 2 red, 79¾c; No. 3 red, 79¼c; No. 2 hard, 40,000 bu for export on p. t.; mixed lots, 20,000 bu on p. t. Free on board, switched, and delivered: No. 3 red, 78¾@79¼c; No. 2 red, 79¼@80c; No. 1 red, 79¾@80c; No. 3 hard, 79c; No. 2 hard, 78¾c; No. 1 hard, 78¾@79c. Billed through: No. 2 red, 78¼@78¾c; No. 2 hard, 78@78¾c; No. 1 hard, 78c.

SPRING WHEAT—Firm. Sales on board, switched, and delivered: No. 3, 76c.

CORN—¼@¾c lower. Sales in store and to go to store: No. 2, 51⅜@52c; No. 3, 51½c; 100,000 bu on p. t. Sales on track and free on board: No. 2 yellow, 52@52¼c; No. 2 yellow, 52@52¾c; No. 1 yellow, 52½c; No. 3 white, 53c; No. 2 white, 53½c. Billed through: No. 2, 50½@50¾c; No. 3, 50¾@51c; No. 3 yellow, 51@51¼c; No. 2, 50¾@51¼c; No. 2 yellow, 51¼c; No. 4 white, 51@51¼c; No. 3 white, 52¼c; No. 2 white, 52¼c.

OATS—½@1c lower. Sales in store and to go to store: No. 3 white, 36¢@36½c; white clipped, 36c@39c. Sales on track and free on board: No. 4, 33½@34½c; No. 4 white, 34½@36½c; No. 3 white, 35@39c; standard, 37½@39c; No. 2, 36c; No. 2 white, 39½c. Billed through: No grade, 32c; No. 4 white, 35¾@36½c; No. 3, 34@35c; No. 3 white, 36¼@38½c; standard, 37½@38¾c; No. 2, 38¼@39½c; No. 2 white, 38¾@39½c.

RYE—Steady. No sales reported.

BARLEY—Easy. Sales free on board, or switched, by sample: Screenings, 35@40c; barley, 38@50c.

HOG PRODUCTS—Easy. Cash lots: Mess pork, $18.65; lard, $8.92½; short ribs, $9.35@9.40

BEEF PRODUCTS—Quiet and steady. Prices quotable as follows: Beef hams, $18.75@19.00; extra mess beef, $8.25@8.75; plain beef, $9.00@9.50; extra plate beef, $9.50@10.00. Tallow—Steady at 6c for edible, 5¼@5¾c for prime packers, 4¾@5c for No. 1 do, and 4¾@4½c for No. 2 do. 5½@6¼c for city renderers, 5½@5¾c for prime country, 4½@4¾c for No. 2 do. Oleo-stearine—In moderate demand and quotably steady at 9@9¼c.

GREASE—Steady at 4@4¼c for brown, 4¼@4¾c for yellow, 4¼@4¾c for house, 4¾@5c for B white, 5¼@5¾c for A white, and 5¼@5¾c for choice white.

COOPERAGE—Steady. Ash pork brls, 95@97½c; oak pork brls, $1.00@1.02½; lard tcs, $1.25@1.27½ for wood bound.

WHISKY—Steady on a basis of $1.29 for finished goods.

HAY—Firm. Choice timothy, $14.00@14.50; No. 1 timothy, $12.00@13.00; No. 2 timothy, $11.00@11.50; No. 3 timothy, $9.00@10.00; choice prairie, $12.00@13.00; No. 1 prairie, $9.00@11.00; No. 2 prairie, $8.50@9.50; No. 3 prairie, $7.00@8.00; No. 4 prairie, $6.50@7.00.

STRAW—Steady. Rye, $6.00@6.50; wheat, $5.00@5.50; oat, $5.00@5.50.

INTERESTING TRADE GOSSIP ON 'CHANGE.

Sales of cash wheat here yesterday were 90,000 bu, including 40,000 bu No. 2 hard sold for direct export and 50,000 bu mixed lots to local millers. Prices were firm; ¾@1c over September on track for No. 2 red; September price to 1c under for new No. 2 hard; 2c over September in store for No. 1 northern. Acceptances were reported large, but not as heavy as last week. At Kansas City there was a brisk demand, only about half the receipts being on the tables, the balance being sold when arrived. Prices were ¾c higher. A message from there said: "There is something big doing in sales of wheat, two exporting houses have taken the hedges off of 250,000 bu, and are buying September." Later advices said that at least 150,000 bu had been worked for export. No. 2 hard was quoted 71¾@73c; No. 2 red, 72½@73c. St. Louis was ½@¾c higher, with the market cleaned up early. No. 2 red closed at 76½@77c. No. 1 northern at Minneapolis was 1¾@2c over July, with a fair demand. There was a marked increase in the foreign inquiry, sales in all positions aggregating 280,000 bu, including 40,000 bu No. 2 hard here, 80,000 bu at Duluth, presumably Durum wheat; 40,000 bu Manitoba No. 1 northern reported from Winnipeg at 1c over Saturday's price, and 150,000 bu at Kansas City. Bids received by local exporting houses were reported showing some improvement, but still 1¼@1½c out of line in the majority of cases. New York wired that they did not expect much business. Prices of sample corn here were off ¼@¾c, with the eastern demand practically dead. Oats also were heavy, ½@1c lower. Sales were 100,000 bu corn and 120,000 bu oats.

World's wheat shipments, 3,832,000 bu less than a week ago, and 3,344,000 bu lighter than the same week a year ago. The biggest falling off was in Russian and Danubian shipments, which were about half as large as a week ago and 3,000,000 bu less than last year. America was the largest shipper, for the first time in several months. Following are the total wheat and corn shipments, with comparisons:

WHEAT.

	Last week.	Previous week.	Last year.
America	1,932,000	1,872,000	688,000
Russian	1,448,000	2,824,000	4,304,000
Danubian	360,000	392,000	480,000
India	778,000	2,464,000	968,000
Argentine	1,264,000	1,632,000	2,688,000
Australian	120,000	608,000	176,000
Austria-Hungary	48,000	66,000	40,000
Chile-N. Africa	118,000	72,000	88,000
Total	6,088,000	9,920,000	9,432,000

CORN.

American	536,000	699,000	796,000
Russian	290,000	45,000	168,000
Danubian	992,000	561,000	952,000
Argentine	3,201,000	3,567,000	2,608,000
Total	4,899,000	4,892,000	5,724,000

The wheat visible showed a decrease for the week of 709,000 bu, the large receipts of last week not showing in the figures, as they went principally into private houses. The previous week there was a decrease of 935,000 bu, and a year ago one of 1,084,000 bu. Corn supplies were 412,000 bu less than the previous week, compared with decreases of 486,000 bu and 65,000 bu the week previous and last year respectively. Oats decreased 283,000 bu, against a loss of 73,000 bu the week before, and 592,000 bu decrease in the corresponding week of 1905. Rye decreased 16,000 bu, and barley showed a gain of 213,000 bu. Following are the comparative totals:

	Last week.	Prev. week.	Last year.
Wheat, bu	24,248,000	24,957,000	12,329,000
Corn	5,161,000	6,578,000	4,388,000
Oats	6,108,000	6,393,000	6,564,000
Rye	1,417,000	1,433,000	775,000
Barley	893,000	680,000	802,000

Peavey was the heaviest seller of wheat early, with Pringle, Lake, Wells, and northwestern houses also selling. Patten was a good buyer around 79c. Lindman, Rankin, Pringle, and Kidston were late buyers. In corn there was good buying by Cudahy, Love, Bartlett-Frazier, and commission houses, with West, Crighton, and Pringle leading sellers. Buying of oats was scattered, with Wells taking a fair line. Country houses, Nye-Jenks, Rankin, and Rogers were leading sellers. Packers supported the provision list, Armour taking the July ribs, and Swift the September lard. Wolff and Hately also bought ribs. Tietgens was a good seller of lard.

A prominent Chicago grain man wired from New York. "From what I can gather from exporters here, the foreigners are coming for wheat and have covered a good many short contracts in the options today. The weather in south Russia is bad and has been for a long time, and the quality of their wheat undoubtedly has been impaired, and they have no machinery in their country to dry out grain. Shipments will be light for some time. Of course we have a large crop to dispose of, and this will check any sharp upward turn to the market, but foreign buying on weak spots around this level will stop any material decline."

Contract stocks of wheat in local public elevators decreased 127,247 bu last week. Corn stocks decreased 67,464 bu, and oats 114,775 bu. Following are the totals, with comparisons:

	July 14.	July 7.	July 15, '05.
No. 2 hard	1,060,141	1,270,494	170,932
No. 2 red	187,297	14,925	216,514
No. 1 northern	618,905	688,141	19,003
Totals	1,866,343	1,982,560	407,069
Corn	1,209,317	1,276,781	1,516,221
Oats	232,968	347,743	546,761

A Grand Forks letter to Bennett from a responsible and well posted business man there said: "The only talk of rust there is about here whatsoever appears in the Twin City papers. We have had splendid weather for the last ten days. We are sure that if there was any good ground upon which to base a report of this kind we would know it, for some of our own men who are continuously in the field would know it and report it to us."

A ballot vote will be taken tomorrow on the proposed amendments to the rules providing for the establishment of a "call" for corn and oats to arrive, immediately after the close of the regular business session of the board each day, and for a change in the present rule relating to the procedure in presenting petitions to the directors.

C. E. Lewis, Minneapolis, who has been inspecting the northwest wheat crop, wired: "I am home this morning. I don't think Minnesota will raise as much wheat as last year, but believe North Dakota and Manitoba will raise considerably more, based on present conditions, but it will be four weeks before the crop is safe."

Stocks of grain in local public elevators on July 14, with comparisons, were:

	Last week.	Prev. week.	Last year.
Wheat, bu	1,873,000	2,003,000	420,000
Corn	1,246,000	1,306,000	1,541,000
Oats	770,000	770,000	725,000
Rye	584,000	589,000	66,000
Barley	.....	.....	1,000

Provision exports last week were 2,880 brls pork, 12,005,000 lbs lard, and 22,347 boxes of bacon, compared to 4,330 brls pork, 9,544,000 lbs lard, and 26,564 boxes of bacon a year ago.

Closing prices for wheat in foreign markets were: Liverpool, ⅞@1d higher; Antwerp, unchanged; Paris, holiday; Berlin, ¾c higher; Buda Pesth, ⅝c lower.

Minneapolis claimed that the largest export sales of flour in years had been done there yesterday morning. No particulars were given out.

Deliveries on July contracts were 55,000 bu wheat, 205,000 bu corn, 10,000 bu oats, 250 brls pork, 600,000 lbs short ribs.

Estimated receipts for today are: Wheat, 702 cars; corn, 405 cars; oats, 185 cars; barley, 10 cars; hogs, 23,000.

A private Hamburg cable said that rain was interfering with the Russian and Danubian wheat harvests.

A private cable from Odessa was that there was no basis for claims of damage in Russia.

DOMESTIC PRODUCE MARKET.

NEW YORK, July 16.—Wheat—Receipts, 17,000 bu. Spot firm; No. 2 red, 74½c elevator; No. 2 red, 84½c f. o. b. afloat; No. 1 northern, Duluth, 89c f. o. b. afloat; No. 2 hard winter, 84c, nominal, f. o. b. afloat. May 88@89¾c, closed 89¼c; July 84 11-16@84½c, closed 84⅝c; September, 84¼@84 13-16, closed 84¾c; December 86¾@87¼c, closed 86⅞c.

Corn—Receipts, 87,075 bu; exports, 216,726 bu. Spot easy; No. 2, 59½c, nominal, elevator, and 59¾c, nominal, f. o. b. afloat; No. 2 yellow, 60¼c, nominal; No. 2 white, 61c, nominal. July 58@58½c, closed 58c; September 58¼@58¾c, closed 58⅜c; December 56¼@57c, closed 56⅞c.

Oats—Receipts, 67,500 bu. Spot easy; mixed oats, 26@32 lbs, 43c; natural white, 30@33 lbs, 42½@44c; clipped white, 38@40c; Whitey—On the basis of $1.29 for finished goods.

LIVERPOOL, July 16.—Wheat—Spot, nominal; futures steady; July, 6s 8¼d; September, 6s 7⅝d; December, 6s 8d. Corn—Spot, quiet; American mixed, 4s, 9½d; futures, quiet; July, 4s 7¾d; September, 4s 7d.

Oil and Oil Certificates.

OIL CITY, Pa., July 16.—Credit balances, $1.64; shipments, 94,787 brls; average, 66,552 brls; runs, 116,797 brls; average, 40,335 brls. Shipments, Lima, 120,361 brls; average, 54,824 brls; runs, Lima, 75,248 brls; average, 35,378 brls.

TOLED, O., July 16.—Oil—North Lima, 98c; South Lima and Indiana, 93c.

Swift & Company's

Sales of fresh beef in Chicago for the week ending Saturday, July 14, averaged 8.33 cents per pound.

RECOVERY IN NEW YORK.

CLOSING PRICES ON STOCK EXCHANGE SHOW GOOD GAINS.

Bears' Efforts to Cover Short Contracts, Coupled with Continued Laxity in Selling Demands, Forces Raise in Prices Which Withstands a Falling Off in Buying Towards the Close—Call Money Easy Despite Large Early Requirements.

[BY A SPECIAL CORRESPONDENT.]

NEW YORK, July 16.—[Special.]—Uncovered bears showed some uneasiness today, and, although the buying was not on a large scale, they were forced to raise bids consecutively to fill their needs on account of the small selling pressure, which held despite the raise in prices. The demand of the bears became dull late in the day, and there were fractional recessions and a heavy closing, but the selling pressure remained light and the day's business showed substantial net gains.

The principal event of the day was the purchase in the London market of $2,000,000 in gold for shipment to New York and the demonstration of the ability to draw gold without the aid of government deposits caused an easier feeling in the money market.

Opinion was general that the demand for stocks was still largely confined to the short interest, and it was not considered probable that other demand would spring up at the sharp recovery after having been so backward at all recessions. The belief has become prevalent, however, that buying of a substantial character has been in effect on a down scale for several days.

The call money market here was easy in spite of some large requirements falling due on the 15th and the 40 per cent installment payable on Baltimore and Ohio subscriptions. Saturday's strong bank statement had some effect in helping stocks. Something was made also of the coming return of J. P. Morgan to New York, which occasioned a revival of the report of the Great Northern ore lands deal with the United States Steel corporation.

Some unfavorable effect was reported on miscellaneous bonds by the release of state and municipal bonds which had been accepted as security for the $10,000,000 of government deposits which the secretary of the treasury has recalled.

The rise in the minor Vanderbilts was based on the organized agitation for an increase in the dividend distribution on Michigan Central.

Bonds were irregular. Total sales, par value, $1,725,000. United States new 4s advanced ¼, the 3s and old 4s ½, and 2s ¾ on call.

Money on call, easy; 2¼@3 per cent; ruling rate, 2¾; closing bid, 2¾; offered at 2¾. Time loans, strong; sixty days, 4¼@4½ per cent; ninety days, 4½; six months, 5¼@5¾. Prime mercantile paper, 5@5½ per cent. Sterling exchange steady at 484.50 @484.55 for demand and at 481.80@481.85 for 60 day bills. Posted rate, 482½@485½. Commercial bills, 483¼. Bar silver, 65¾. Mexican dollars, 50¾. Government bonds strong. Railroad bonds irregular.

NEW YORK STOCK TRANSACTIONS.

Description.	Sales.	Open.	High.	Low.	Closing—July 16.	July 14.
Allis.-Chal.	900	16½	16½	16	.....	.....
Amal. Cop.	87,300	93⅞	96¼	93¼	95⅝	93¾
Am. Car Fdy.	2,000	34	34	34	34	34
Do pfd.	100	96¼	96½	96¼	96½	.....
Am. Cot. Oil	300	28⅜	28⅜	28⅜	28⅜	29
Am. Hide pfd.	300	128½	128½	128½	128½	130
Am. Ice Sec.	5,000	58⅝	60¾	57⅜	60	58½
Am. Loco.	13,000	67¾	69	67¾	69	68
Am. Steel Fdy.	300	104½	104½	104½	104½	.....
Do pfd.	100	42	42	42	42	42½
Am. Smelting	31,100	143¾	144½	141⅞	143¾	142⅝
Do pfd.	100	115½	115½	115½	115½	.....
Am. Sugar	1,500	129¾	129¾	128¾	129	128
Am. Wool.	400	33⅜	33⅜	33⅜	33⅜	33½
Do pfd.	100	101¾	101¾	101¼	101¾	.....
Anaconda	31,200	22⅝	23	22⅜	23	22⅝
Atchison	8,200	86⅞	87⅞	86⅜	87⅜	86¼
A. C. Line	700	133	135	133	135	.....
B. & O.	5,850	115½	116¾	115¼	116½	115⅝
Do pfd	100	92¾	92¾	92¾	92¾	93
B. R. T.	26,000	72¾	74¾	72¾	73⅞	72½
Beth. Steel	100	24	24	23	24	24
Can. Pac.	1,000	158⅜	160	158⅜	160	158½
Can. Sou.	200	68	68⅜	68	68⅜	.....
Cen. Lea.	900	85	86¼	85	86¼	.....
C. C. C. N.	400	225	225	225	225½	.....
C. & O.	900	55	56	55	56	55⅜
C. G. W.	600	16¾	17	16¾	17	.....
Do 1st Ld.	300	33	33	33	33	.....
C., M. & St. P.	34,300	173¾	176	173¾	175¾	173½
Do pfd.	200	184	185	184	185	.....
C. & N. W.	100	196½	196½	196½	196½	.....
Chi. Un. Trac.	100	4	4	4	4	4
C., C., C. & St. L.	1,700	90¼	92¾	90½	92¾	91
C. P. Tel.	11,500	87⅛	87⅞	87⅛	87⅞	87⅛
Colo. Sou.	1,700	32¾	33	32¾	33	32¾
Do 1st pfd.	200	68	68	68	68	.....
Do 2d pfd.	600	47¼	48	47¼	48	47½
C. H. C. & I.	600	18	18⅜	18	18⅜	.....
Con. Gas.	800	137¼	138⅜	137½	138⅜	137¾
Corn Prod. Refg.	100	19	19	19	19	.....
Do pfd.	800	77¼	78¼	77¼	77¾	76
D. & H.	800	207	208½	206⅞	208	206
D. & R. G.	100	402	402	402	402	402
Do pfd.	600	93¼	94¾	93¼	94¾	.....
Det. United	200	90¾	90¾	90¾	90¾	.....
Dis. Sec.	700	55⅞	56⅝	55⅜	55⅝	55⅜
D., S. S. & A.	100	47½	47½	47½	47½	47½
Erie	16,200	39¾	40⅝	39¾	40½	38⅝
Do 1st pfd.	5,800	76¾	77	76	76	76
Do 2d pfd.	800	68¾	69¼	68	69¼	67⅝
E. & T. H. pfd.	100	85	85	85	85	.....
Gen. Elec.	200	163½	163½	163½	163½	162⅝
Gt. Nor. pfd.	5,250	287¼	290¼	287¼	290	286
Ill. Cent.	600	175	176¼	175	176¼	.....
Int. Paper	100	17½	17½	17½	17½	.....
Int. Pump.	100	41	41	41	41	.....
Do pfd.	500	81⅝	82	81⅝	81⅜	.....
Int. Met.	4,600	36⅜	36⅝	35¼	36	36¼
Do pfd.	800	74	74	73¼	74	74
Iowa Cent.	300	24¾	24¾	24¾	24¾	24¾
K. C. Sou. pfd.	800	49½	49½	49½	49½	49½
Knick. Ice.	1,400	58⅜	59¼	58⅜	59	58⅜
L. & N.	2,100	140¼	141¼	140¼	141¼	140¼
Man.	100	148	148	148	148	147½
Mex. Cent.	1,000	19⅜	20	19⅜	20	.....
Mich. Cen.	100	170	170	170	170	.....
Minn. & St. L.	200	65¼	65¼	65¼	65½	65
Do pfd.	200	92½	92½	92½	92½	.....
M., K. & T.	2,100	31¾	32	31¾	32	31¾
Do pfd.	200	66¼	66⅝	66¼	66⅝	.....
Mo. Pac.	3,000	89¾	90⅛	89¾	90⅛	89
Nat. Enamel.	200	16	16	16	16	16
Nat. Lead.	700	65	66	65	66	64
Nat. Lead pfd.	4,100	72	73¾	72	73¾	72
Nat. R. R. Mex. pfd.	100	38	38	38	38	39¼
N. Y. Air Brake.	1,000	135¼	139¼	135¼	139½	135
N. Y. N. J. Tl. rts.	700	2¼	2¼	2¼	2¼	2⅜
N. Y. Cent.	3,400	129¾	130⅝	129	130⅝	129
N. Y. C. & St. L.	3,400	63	66	63	66	.....
Do 1st pfd.	1,400	84	86¾	84	86¾	.....
Do 2d pfd.	1,200	67¼	67¾	67¼	67¾	67
N. Y., O. & W.	800	86½	86⅝	86½	86⅝	86
Norf. & W.	900	92¾	92¾	92¾	92¾	91½
Norf. & W. pfd.	100	84	84	84	84	.....
North Am.	400	92	92	92	92	91½
Nor. Pac.	9,200	199	201	197	199	198
Pac. Mail.	1,000	32	32⅜	32	32⅜	.....
Penna.	27,900	125¾	126½	124¾	126	125
People's Gas.	2,000	89	89¼	89	89¼	.....
P., C. C. & St. L.	100	80	80	80	80	.....
Pres. Steel Car.	1,000	45	45½	45	45½	44
Pullman.	100	220	220	220	220	.....
Ry. Steel Spgs.	700	47⅛	48¼	47⅛	48½	.....
Reading	119,300	118¾	120¾	117½	119¾	117¾
Rep. Steel.	500	23½	24	23½	24	24½
Do pfd.	900	92¾	93¼	92¾	93¼	.....
Rock Island.	2,200	23	23¼	23	23¼	23½
Do pfd.	200	61¼	61¼	60¾	60¾

INDEX TO CLASSIFIED ADVERTISEMENTS

AUCTION SALES	Col. 5, page 13
ACCOUNTANTS	Col. 4, page 13
AUTOMOBILES	Col. 7, page 13
BARTER AND EXCHANGE	Col. 5, page 13
BOARD AND LODGING	Col. 1, page 14
BOARD WANTED	Col. 1, page 14
" "	Col. 2, page 14
BUSINESS PERSONAL	Col. 5, page 13
BUSINESS CHANCES	Col. 5, page 14
" "	Col. 6, page 14
BUSINESS CHANCES WANTED	Col. 6, page 14
BILLIARD TABLES, ETC.	Col. 5, page 13
BOATS, YACHTS, ETC.	Col. 4, page 13
BUILDING MATERIAL	Col. 7, page 14
BUSINESS CARDS	Col. 4, page 13
BICYCLES	Col. 5, page 13
CANDIES AND CHEWING GUM	Col. 4, page 13
CLOTHING, FURS, ETC.	Col. 5, page 13
CLEANERS, DYERS, ETC.	Col. 4, page 13
CORSETS	Col. 4, page 13
CASTOFF CLOTHING	Col. 4, page 13
CEMETERIES	Col. 2, page 13
COWS, BIRDS, DOGS, ETC.	Col. 4, page 13
DRESSMAKING AND MILLINERY	Col. 5, page 13
DANCING SCHOOLS	Col. 6, page 13
DETECTIVE AGENCIES	Col. 4, page 13
FOR SALE	Col. 5, page 13
FINANCIAL	Col. 5, page 15
FLOWERS	Col. 2, page 12
HELP WANTED—MALE	Col. 6, page 12
" " "	Col. 7, page 12
" " "	Col. 1, page 13
HELP WANTED—FEMALE	Col. 2, page 13
" " "	Col. 3, page 13
" " "	Col. 4, page 13
HOUSEHOLD GOODS	Col. 7, page 13
HORSES AND CARRIAGES	Col. 7, page 14
INSTRUCTION	Col. 7, page 13
LEASEHOLDS	Col. 7, page 13
LOST AND FOUND	Col. 5, page 13
LAWYERS	Col. 6, page 13
LIFE INSURANCE LOANS	Col. 5, page 15
LIGHT MANUFACTURING	Col. 7, page 14
MUSICAL INSTRUMENTS	Col. 5, page 13
MINES AND MINING	Col. 5, page 15
" "	Col. 6, page 15
MACHINERY	Col. 7, page 14
MONUMENTS	Col. 2, page 12
MISCELLANEOUS	Col. 7, page 14
OPTICIANS	Col. 7, page 13
OFFICE SUPPLIES	Col. 6, page 13
PARTNERS WANTED	Col. 6, page 14
PARTNERS—PATENT ATTORNEYS	Col. 7, page 13
PERSONAL PROPERTY LOANS	Col. 6, page 15
PERSONAL	Col. 5, page 13
PSYCHIC	Col. 6, page 13
PLUMBERS' SUPPLIES	Col. 5, page 13
PENSIONS	Col. 5, page 13
PHOTOGRAPHY	Col. 5, page 13
PRINTING	Col. 7, page 13
POSTAGE STAMPS, COINS, ETC.	Col. 5, page 13
REAL ESTATE—CITY	Col. 1, page 15
REAL ESTATE—SOUTH SIDE	Col. 1, page 15
" "	Col. 2, page 15
REAL ESTATE—WEST SIDE	Col. 2, page 15
REAL ESTATE—NORTH SIDE	Col. 2, page 15
REAL ESTATE—NORTHWEST	Col. 3, page 15
" "	Col. 3, page 15
REAL ESTATE—MFG. PROPERTY	Col. 3, page 15
REAL ESTATE—OAK PARK	Col. 3, page 15
REAL ESTATE—SUBURBAN	Col. 3, page 15
REAL ESTATE—ACRES	Col. 3, page 15
REAL ESTATE—RESORTS	Col. 3, page 15
REAL ESTATE—FARM LANDS	Col. 3, page 15
" "	Col. 4, page 15
REAL ESTATE—COUNTRY	Col. 4, page 15
REAL ESTATE—FRUIT LANDS	Col. 4, page 15
REAL ESTATE—RANCHES	Col. 4, page 15
REAL ESTATE WANTED	Col. 4, page 15
REAL ESTATE TO EXCHANGE	Col. 4, page 15
REAL ESTATE LOANS	Col. 4, page 15
" "	Col. 5, page 15
STEAMSHIP LINES	Col. 6, page 10
" "	Col. 6, page 10
RAILROAD TIME TABLES	Col. 6, page 10
" "	Col. 7, page 10
SITUATIONS WANTED—MALE	Col. 7, page 12
" " "	Col. 5, page 12
" " "	Col. 5, page 2
SITUATIONS WANTED—FEMALE	Col. 5, page 12
" " "	Col. 6, page 12
SALARY LOANS	Col. 5, page 15
SEWING MACHINES	Col. 7, page 14
STORE AND OFFICE FIXTURES	Col. 7, page 14
SAFES	Col. 7, page 14
STOCKS AND BONDS	Col. 6, page 15
STORAGE AND SHIPPING	Col. 7, page 14
TO RENT—ROOMS	Col. 1, page 14
" " "	Col. 3, page 14
TO RENT—HOUSEKEEPING ROOMS	Col. 3, page 14
TO RENT—HOUSES	Col. 3, page 14
TO RENT—FURNISHED HOUSES	Col. 3, page 14
TO RENT—FLATS	Col. 3, page 14
" "	Col. 4, page 14
TO RENT—FURNISHED FLATS	Col. 4, page 14
TO RENT—STORES	Col. 4, page 14
" "	Col. 5, page 14
TO RENT—OFFICES, ETC	Col. 5, page 14
TO RENT—BUILDINGS	Col. 5, page 14
TO RENT—HALLS	Col. 5, page 14
TO RENT—HOTELS	Col. 5, page 14
TO RENT—MISCELLANEOUS	Col. 5, page 14
TYPEWRITERS	Col. 5, page 14
TYPEWRITING, TRANSLATIONS	Col. 7, page 14
TALKING MACHINES	Col. 7, page 13
TAILORS' CUTTING SCHOOLS	Col. 4, page 13
TRUSSES, ETC	Col. 7, page 14
WANTED—TO BUY	Col. 7, page 14
WANTED—TO RENT	Col. 3, page 14
WANTED—HOUSES	Col. 3, page 14
WANTED—FLATS	Col. 4, page 14
WATCHES, JEWELRY, ETC	Col. 7, page 13

ENGAGEMENTS.

MRS. R. BURGER OF 3743 INDIANA-AV. announces the engagement of her daughter Marguerite to Mr. D. M. Tauber of New York City.

DEATHS.

BALL—Benjamin Ball, husband of Sarah Elizabeth Ball. Funeral Tuesday, July 17, from his late residence, 498 Colorado-av., at 2 p. m., to Forest Home cemetery.

BRADY—Velma Jane Brady, aged 6 months, daughter of O. and Jennie E. Brady, at 749 Walnut street. Burial at Rosehill Tuesday, July 17, 1:30 p. m.

BROCKMANN—Mary Brockmann, July 13, 1906, at 2 p. m., aged 53 years, daughter of Mr. and Mrs. William Nittel. Funeral Tuesday, July 17, at 2 p. m., from A. Kircher's undertaking parlor, 606 N. Halsted-st.

BURKETT—Adeline Burrett, Sunday, July 15, aged 43 years and 2 months. Services Tuesday, 9:30 a. m., St. James' Catholic church.

CALDWELL—Catherine Caldwell, wife of Owen Caldwell, nee Armstrong, July 15, 1906. Funeral Tuesday, July 17, from her late residence, 4047 Wallace-st., at 9 a. m., to St. Gabriel's church, where high mass will be celebrated. thence by carriages to 40th and Halsted-st. depot, by cars to Mount Olivet.

CLANCY—Mary Clancy, at her residence, 3235 Fox-st., widow of the late Patrick Clancy. Funeral Wednesday, July 18, at 8:30 a. m., from St. Boniface church, at 9 a. m., where high mass will be celebrated, thence by carriages to Union depot, by cars to Calvary.

CLEARY—Bridget Cleary, July 15, 1906, beloved sister of Mrs. Catherine Adams, at her residence, 993 Douglas Park-blvd. Funeral private, Wednesday, July 18, 1906.

COLLINS—Thomas J. Collins, at Washington, D. C., July 15. Remains in Chicago Tuesday, 5:30 p. m., at home of sister, 34 S. Wood-st.

DANIELSON—Fevert N. Danielson died July 16, 1906, at the residence of his brother, 2973 Groveland-av. Burial Eagle Grove, Ia., Wednesday.

DENNIS—Sunday, July 15, at 11 p. m., Henry Dennis, father of Mrs. J. Williams and Mrs. L. Muma. Funeral from his late residence, 6114 Throop-st., Wednesday, July 18, at 2 o'clock, to Oakwoods.

DESPRES—Alfred Despres, July 16, age 40, husband of Martha, father of Berthilde and Joseph. Funeral Wednesday, 12 o'clock from residence, 3227 Rhodes-av.; C. M. & St. P. train, 2:13 p. m., to Mount Maxely cemetery.

EISENDAS—Charles C. Eisendas, husband of Grace Eisendas, aged 34 years. Funeral from 2727 Wentworth-av., to Oakwoods cemetery, Tuesday, 2 p. m.

FRAWLEY—Margaret Frawley, wife of John Frawley, July 14, 1906. Funeral Tuesday, July 17, at 9 a. m., from residence, 1206 E. 68th-st, to Holy Cross church, where high mass will be celebrated, thence by carriage to Mount Olivet.

GABRIEL—Agnes Gabriel, nee Friemuth, wife of August Gabriel, aged 29 years. Funeral Tuesday, July 17, at 9 a. m., from the residence, 477 Elston-av. to Annunciation church, where high mass will be celebrated; carriages to St. Boniface cemetery.

HAGEN—Hans W. Hagen, aged 30, only son of Henrietta Hagen. Sunday, July 15, 1:20 p. m. Funeral Wednesday, July 18, 1 p. m., from 253 Cornand-st.; burial at Elmwood cemetery.

HALY—John Haly, beloved husband of Mary E. Healy, nee Morrisey, and father of William, Laura, and Charlotte. Funeral Wednesday, July 18, at 1 a. m., from late residence, 5611 Monroe-av., to St. Thomas' church, where solemn high mass will be celebrated; thence by carriages to Mount Olivet.

JAMES—July 15, May Hampton James, wife of Thomas L. James, at her residence, 463 Flournoy-st.

KAHL—Mrs. Carolina L. Kahl, widow of the late Lorenzo Kahl. Funeral Tuesday, at 2 p. m., from late residence, 1636 Melrose-st., to Graceland.

KLEIN—Cecelia Klein, aged 12 years 6 months, daughter of Jacob and Nora Klein, nee Kelly. Funeral Tuesday, 10 a. m., from residence, 2620 Wentworth-av., to St. James' church, thence by cars to Mount Olivet.

LAVARON—Mrs. Anna Lavaron, July 16, 1906, Funeral Wednesday, July 18, from Bogdston Bros., Cottage Grove-av. and 42d-pl. High Mass St. Mary's Church, 10 a. m. Burial private.

MOLLOY—Mattie E. Molloy, wife of Mathew A. Molloy, daughter of May and the late Frank Wiley. Funeral from the residence, 106 S. Sixteenth., Austin, Wednesday at 9:30, to St. Catherine's church, Washington-blvd. and Park-av., by carriages to Calvary.

DEATHS.

McCARTHY—Arthur McCarthy, July 16, son of Daniel and the late Margaret McCarthy. Funeral Wednesday, July 18, at 9 a. m., from his aunt's residence, Mrs. J. Danford, 3829 Emerald-av., to Nativity church, thence by carriage to 49th and Halsted-st. depot, by cars to Mount Olivet.

McDERMOTT—July 14, Bridget McDermott, nee Donlan, widow of the late Luke McDermott. Private funeral from her late residence, 491 E. 43d-st.

PARTELLO—George W. Partello, July 14, beloved husband of Ida M. Partello. Funeral services at residence, 538 W. Van Buren-st., Tuesday, 12:30 o'clock. Burial at Elmwood.

PATTERSON—Gen. Robert E. Patterson. The funeral of Gen. Robert E. Patterson of Philadelphia will be held at the residence of H. N. Elmer, Winnetka, Tuesday morning at 11 o'clock.

SANFORD—Spencer D. Sanford, beloved son of Mr. and Mrs. Milton M. Sanford, 780 South Sawyer-av., age 21 years; accidentally drowned near Hartland, Wis., July 15. Funeral notice later.

VAN MOURICK—Cornelius Van Mourick, July 15, aged 70 years, beloved husband of Christina Van Mourick. Funeral Tuesday, July 17, from late residence, 828 West Congress street, Forest Home. Detroit papers please copy.

WILSON—Mrs. Sarah B. Wilson, at Boston Mass., Sunday night; formerly resided at 4403 Calumet-av., this city. Funeral in Boston today. Burial at Mount Hope cemetery, that city.

UNDERTAKERS.

J. WHITTIER BUFFUM (20 YEARS WITH the late C. H. Jordan) undertaker. 1722 Wabash-av. Tel. Calumet 2.

POSTLEWAIT, UNDERTAKER. 322 OGDEN-av. Tel. W. 250. There is only one BEST.

CEMETERIES.

MOUNT GREENWOOD CEMETERY—ON THE Grand Trunk Ry., 111th-st., near Morgan Park. Street cars to entrance. Train daily, 12 m.

FLOWERS.

ARTISTIC FUNERAL DESIGNS, $1 UP. HATON'S. The Flower Shop, 85 Jackson-blvd. Har. 5838.

FLORAL DESIGNS, $2 AND UP; SENT ANYwhere; try us. BUTLER'S, 207 Dearborn-st.

MONUMENTS.

CHAS. G. BLAKE & CO., 710 WOMAN'S TEMPLE, reliable makers of monuments and mausoleums.

OFFICIAL WEATHER FORECAST.

OFFICE OF CHIEF OF WEATHER BUREAU, Washington, D. C., July 16.—Forecast for Tuesday and Wednesday:

Illinois—Partly cloudy Tuesday, showers in north and extreme south portions, cooler in north portion, Wednesday fair, warmer in west portion, light to fresh west winds becoming variable.

Lower Michigan—Showers Tuesday, cooler in southeast portion, Wednesday fair, light to fresh west winds.

Upper Michigan—Showers Tuesday, Wednesday fair, fresh west winds.

Indiana—Fair in southwest, showers in north and east portions Tuesday, Wednesday fair, light to fresh west winds, becoming variable.

Wisconsin—Showers Tuesday, Wednesday fair, warmer in west portion, light to fresh west winds becoming variable.

Minnesota—Tuesday, warmer in west and south portions, Wednesday fair, warmer, variable winds.

Iowa—Partly cloudy Tuesday, Wednesday fair, warmer.

Missouri—Fair Tuesday except showers in southeast portion, warmer in south portion, Wednesday fair, warmer in east portion.

North Dakota and South Dakota—Fair, warmer Tuesday, Wednesday fair, warmer in east portion.

Nebraska—Fair Tuesday and Wednesday, warmer, in east portion.

Kansas—Fair Tuesday, warmer in west portion. Wednesday fair.

Place of observation.

Time taken:

July 16, 7 p. m.

	Thermometer.	Max. temp.	Direction of wind.	Precipitation 24 hours.	State of weather.
Abilene	82	84	N.	.92	Clo'dy
Albany	82	86	S.W.	.01	Clo'dy
Alpena	68	78	S.E.	.26	Fair
Atlanta	74	86	E.	T.	Clo'dy
Amarillo	68	74	E.	.68	Clo'dy
Battleford	50	82	S.		Clear
Bismarck	62	82	S.	.04	Clear
Buffalo	70	80	S.W.	T.	Clo'dy
Boston	78	80	S.W.	.10	Clear
Chi'go	70	82	N.E.	.04	Clo'dy
Calgary	54	76	N.E.		Clear
Charles City	62	74	S.	.46	Fair
Charlotte	80	84	S.		Fair
Cheyenne	70	74	S.E.		Fair
Chicago	68	76	E.	Tr.	Clear
Cincinnati	74	80	N.E.	.02	Rain
Cleveland	72	80	E.	.22	Clo'dy
Concordia	80	92	S.W.		Clear
Davenport	76	80	W.		Fair
Denver	70	84	S.	Tr.	Clear
Des Moines	68	74	W.	.60	Clear
Detroit	72	78	S.W.	.18	Clear
Duluth	52	68	S.W.	.02	Clear
Dodge City	78	78	S.		Fair
Dubuque	72	78	S.W.		Fair
Duluth	52	68	S.W.	.16	Clear
El Paso	86	94	S.W.	.16	Clo'dy
Edmonton	76	78	S.		Clear
Escanaba	70	78	S.W.	Tr.	Clo'dy
Galveston	82	88	S.E.	Tr.	Clo'dy
Grand Rapids	68	74	W.		Clear
Green Bay	66	74	S.W.	.06	Clo'dy
Havre	86	86	S.W.		Fair
Helena	82	88	S.W.		Fair
Huron	68	78	S.W.	.01	Fair
Indianapolis	72	74	S.W.	.24	Rain
Jacksonville	76	90	S.E.	.06	Fair
Kansas City	76	84	S.E.		Clo'dy
Little Rock	74	82	N.	.52	Rain
Los Angeles	74	88	S.W.		Clear
Marquette	60	74	S.W.	.04	Clo'dy
Memphis	76	92	S.W.	.02	Rain
Medicine Hat	84	86	S.		Fair
Milwaukee	66	76	S.		Fair
Minnedosa	68	70	N.E.		Clear
Montgomery	72	88	S.W.	.16	Rain
Montreal	66	76	S.W.		Fair
Moorhead	64	70	N.W.	.04	Clear
Nashville	74	84	S.E.	.74	Rain
New Orleans	82	90	S.E.	.24	Rain
New York City	74	82	S.E.	.02	Rain
Norfolk	82	90	S.	.54	Clear
North Platte	82	92	N.	.01	Clear
Oklahoma	80	92	N.		Clear
Omaha	70	76	S.E.	.24	Clear
Oswego	70	76	S.	.04	Clo'dy
Palestine	82	84	W.		Fair
Parkersburg	72	84	S.	.01	Clo'dy
Pierre	78	84	S.		Clear
Philadelphia	76	82	S.E.		Clo'dy
Pittsburg	72	80	S.W.	.30	Clo'dy
Pueblo	76	86	S.	Tr.	Clo'dy
Qu'Appelle	74	76	Calm		Clear
Rapid City	74	76	N.		Clear
San Francisco	56	70	W.	.06	Clo'dy
St. Louis	76	86	S.W.	.02	Clo'dy
St. Paul	60	68	N.W.	.06	Clo'dy
Salt Lake City	90	90	W.		Clear
San Antonio	82	94	N.W.		Fair
San Diego	68	80	S.W.		Clear
Ste. Marie	64	70	S.W.		Clo'dy
Springfield, Ill	74	82	S.W.	.02	Clo'dy
Springfield, Mo	72	74	N.E.	.02	Clear
Vicksburg	74	88	S.	.14	Clo'dy
Washington	76	84	S.	T.	Fair
White River	68	72	W.	.18	Fair
Wichita	84	84	N.E.		Clear
Winnipeg	58	74	N.	Tr.	Fair
Yellowstone Park	70	78	S.W.	Tr.	Fair

WEATHER IN CHICAGO.

The temperature as observed yesterday by L. Manasse, optician, 88 East Madison street, Tribune building, was as follows: 8 a. m., 68; 9 a. m., 68; 10 a. m., 69; 11 a. m., 70; 12 m., 70; 1 p. m., 71; 2 p. m., 73; 6 p. m., 74.

Barometer—8 a. m., 29.46; 6 p. m., 29.42.

OFFICIAL DEATH RECORD.

THE FOLLOWING BURIAL PERMITS WERE issued yesterday by the health department:

Ambrose, John, 68; 391 Center-av., July 13.
Barry, William, 62; 2510 Hirsch-st., July 12.
Brockman, Mary, 38; 1909 Deming-pl., July 14.
Brady, Velma J., 6 mos.; 749 Walnut-st., July 15.
Bloom, Abe, 4 mos.; 1857 Arthington-st., July 14.
Boland, Thomas, 52; 1085 Fulton-st., July 15.
Benke, Fred, 58; 939 W. 18th-st., July 13.
Bark, Charles, 37; 1170 Farragut-av., July 15.
Cohn, Lena, 8; 462 Robey-st., July 15.
Crain, Grace, 3 mos.; 6030 Calumet-av., July 14.
Carlson, Hazel, 6; 1736 May-st., July 14.
Clancy, Mary, 75; 3235 Fox-st., July 15.
Cervenka, Jan, 7 months; 4334 Gross-av., July 15.
Connell, Mary, 86; Old People's Home, July 15.
Caron, Peter, Infant; 8919 Buffalo-av., July 15.
Dawson, John B., 46; 7909 Armour-av., July 14.
Despres, Alfred, 40; 3227 Rhodes-av., July 16.
Donovan, Ann, 77; 382 Ohio-st., July 14.
Frawley, Margaret, 70; 1205 68th-st., July 14.
Gabriel, Agnes, 25; 477 Elston-av., July 14.
Guisel, Antoni, 9 days; 1282 N. Western-av., July 15.
Gontenvelier, Peter, 65; 2117 Wilcox-av., July 14.
Gibbons, Thomas, 68; 45 24th-st., July 15.
Gallai, Guxy, 7 mos.; 9733 Avenue N., July 15.
Gifford, Hattie, 41; 3801 N. Ashland-av., July 14.
Harrigan, M., 35; 1350 W. Lake-st., July 15.
Hedlin, Gustaf, 42; 813 N. Monticello-av., July 11.
Heldick, Theresa, 68; 1170 Blanchard-av., July 16.
Hogan, Elizabeth, 4 days; 576 46th-pl., July 15.
Hazulik, Marie, 26; 827 Allport-av., July 15.
Hagan, Hans, 30; 253 Grand-av., July 15.
Halten, Thomas, 65; 1814 49th-pl., July 14.
Janicki, Bronistan, 6; 8707 Escanaba-av., July 15.
Johnson, Ruth L., 3; 1000 Lake-st., July 15.
Kahl, Caroline, 70; 1636 Melrose-st., July 15.
Kelley, Helen H., 39; 1 Nerson-st., July 15.
Kinch, Freddian, 17; 1179 Rancher-av., July 16.
Liberman, Carrie, 67; 4532 Indiana-av., July 14.
Maicyuk, Ladslans, 4 months; 80 Bremen-st., July 15.
Mahon, Rose, 46; Cook County hospital, July 14.
Mourick, Cornelia, 79; 828 W. Congress-st., July 15.
Mullen, Eugene, 56; Alexian Brothers' hospital, July 16.
McMahon, Grace, 8 mos.; 7632 Adams-av., July 14.
Nolan, Martin, 4 days; 829 Central Park-av., July 15.
Northmore, James, 60; 1420 W. 15th-pl., July 6.
O'Keefe, Mary, 64; 374 Wabansia-av., July 14.
O'Connell, Rose, 38; 76 Eugenie-st., July 13.
O'Connell, Bessie, 16; 64 Townsend-st., July 15.
Pisenning, Roy H., 2; 246 N. Leavitt-st., July 15.
Partelle, George W., 64; 538 W. Van Buren-st., July 14.
Packer, Jane L., 74; 7084 Cottage Grove-av., July 16.
Peterson, M., 5 mos.; 1013 N. Central-av., July 14.
Pierce, Ida, 19; 1900 W. 18th-st., July 14.
Queen, Margaret, 5 mos.; 3020 Poplar-av., July 15.
Ryan, Roy E., 2 mos.; 3326 Hoyne-av., July 15.
Rhodon, Lizzie, 28; 24 Sangamon-st., July 14.
Reitz, August, 15; 373 N. Wood-st., July 13.
Rosenstein, Abe, 4 mos.; 990 W. 13th-pl., July 15.
Russell, Harry, 2; 1 Higgins-pl., July 14.
Sango, Salvator, 22; Cook County hospital, July 15.
Smith, John, 77; 24 Lawrence-st., July 13.
Stockfield, Ida, 49; 1057 Rosalie-ct., July 13.
Swanson, Edward A., 6; 6038 Elizabeth-st., July 15.
Straus, Charles, 16; 349 McLean-av., July 14.
Spaigleman, Frank, 1 mo.; 3210 Arthington-st., July 15.
Stromberg, P. J., 33; 281 Milwaukee-av., July 8.
Terry, Almon Mac, 36; 1169 Wilcox-av., July 14.
Tuohy, Esther H., 3 months; 85 Fowler-st., July 14.
Vone, Annie, 5; 3063 Lyman-st., July 16.
Williams, John, 12; 1892 N. Oakley-av., July 15.
Walker, Katherine, 19; 365 Maxwell-st., July 15.
White, Thomas, 5 mos.; 5024 Wentworth-av., July 14.
Wluss, Helena, 5 mos.; 8444 Green Bay-av., July 15.
Wolczna, Sophie, 3 mos.; 3360 Emerald-av., July 15.
Zalkwewska, R., 10 mos.; 3206 Buffalo-av., July 16.

SITUATIONS AND HELP WANTED.

SITUATIONS WANTED—MALE.
Bookkeepers and Clerks.

SITUATION WANTED—BY HIGH GRADE office man, possessing exceptional business qualifications and executive ability; 12 years' experience handling credits, collections, and general accounting; thoroughly competent bookkeeper; tactful correspondent; successful credit man; age 35; married; A1 ref., bond. Address N 340 Tribune.

SITUATION WANTED—BOOKKEEPER OR OFfice manager; young man, age 33; quick and accurate at figures; good salesman 8 years' experience as bookkeeper; 3 years' correspondent; reference and bond; now employed; want position Sept. 1st. Address P 278, Tribune.

SITUATION WANTED—GENERAL OFFICE man, cost and time clerk, at present employed, desires a change; familiar with bookkeeping; reference; no objection to leaving city. Address O 100, Tribune.

SITUATION WANTED—BOOKKEEPER, ACcountant, auditor, and highly experienced general office man, desires position of heavy responsibility where integrity and merit are recognized. Address O 128, Tribune.

SITUATION WANTED—COMPETENT, GERman speaking, registered pharmacist; steady sober, registered; state salary and hours; no soda experience; Chicago references. Address P 313, Tribune.

SITUATION WANTED—BOOKKEEPER; RAPid, accurate, trustworthy young man of ability and experience; ref.; employed; $14. Address P 410, Tribune.

SITUATION WANTED—YOUNG MAN 23 YRS. of age, as bookkeeper; 4 years' experience; also stenographer; all around office man. Salary $15. Address O 500, Tribune.

SITUATION WANTED—FIRST CLASS EXPEdienced correspondent, to office man; college graduate; age 25; refs. best in the city; salary secondary consideration. Address O 139, Tribune.

SITUATION WANTED—A1 SHIPPING CLERK; 12 years' experience; thoroughly posted on handling men and teams and everything connected with shipping. Address N 252, Tribune.

SITUATION WANTED—GOOD OFFICE MAN and salesman, position with small company with the idea, if mutually satisfactory, of becoming a stockholder. Address S 396, Tribune.

SITUATION WANTED—BY YOUNG MAN, AGED 23, as assist. bookkeeper or general office work; also experienced timekeeper; best references. Address S 155, Tribune.

SITUATION WANTED—BY SHIPPING CLERK, thoroughly acquainted in sash and door business; can give reference of last place employed. Address P 352, Tribune.

SITUATION WANTED—YOUNG MAN 25, 3 years' bank experience; good knowledge bookkeeping, bank or broker's office. Address S 408, Tribune.

SITUATION WANTED — OFFICE MAN; THOroughly experienced, energetic, ambitious young man; some position where prospects are excellent; fine record, highest refs. Address A 10, Tribune.

SITUATION WANTED—COMPETENT BOOKkeeper will accept any office work; middle aged, reliable man; Eng., German. Address O 317, Tribune.

SITUATION WANTED — BOOKKEEPER, EXpert, audits, writes up, or any temporary work; reasonable. Address P 384, Tribune.

SITUATION WANTED—YOUNG MAN AS BOOKkeeper or cashier; 5 yrs.' exp. Address S 362, Tribune.

SITUATION WANTED—EXPERT BOOKKEEPer; must have employment immediately; salary, $18. Address P 354, Tribune.

SITUATION WANTED—YOUNG MAN, 19, GERman; knowledge of bookkeeping and stenography; moderate salary to start. Address P 519, Tribune.

SITUATION WANTED—BY A1 MAN, AS BOOKkeeper, clerk, or salesman; outside position preferred. Address P 373, Tribune.

SITUATION WANTED—BY EXP. BOOKKEEPer; strictly temperate; capable of taking charge any office; age 28; ref. Address P 81, Tribune.

SITUATION WANTED—BOOKKEEPER AND general office man; moderate salary; A1 references. Address N 54, Tribune.

SITUATION WANTED—FIRST CLASS BOOKkeeper wants to take books for small concern. Address N 272, Tribune.

SITUATION WANTED—BOOKKEEPER; 24; good education; banking, shipping, and general clerical exp.; ref.; bond. Address S 306, Tribune.

SITUATION WANTED—BY EXPERIENCED map clerk, in fire ins. or real estate office. Address S 387, Tribune.

SITUATION WANTED—YOUNG MAN; EXP. stock and receiving clerk. E. SIETSEMA, 531 Wells-st.

SITUATION WANTED — EVENINGS; EXPERienced bookkeeper. Address S 500, Tribune.

SITUATION WANTED—BY BOOKKEEPER; thoroughly exp.; $15. Address P 305, Tribune.

SITUATION WANTED—COST CLERK OR TIMEkeeper; ref. 4½ years. Address C 124 Tribune.

SITUATION WANTED — GOOD PENMAN; SHIPper and marker; refs. Address S 507 Tribune.

SITUATION WANTED—BY BOOKKEEPER; 15 years' exp. Bd. Trade. Address S 292, Tribune.

Accountants.

SITUATION WANTED—ACCOUNTANT SEEKS position of trust, safeguard, or loose leaf systems, capable, 20 years, A1 ref., $1,200, bond. Address S 329, Tribune.

SITUATION WANTED—WORK AS EXPERT ACcountant; qualified for highest grade; all technical features of accounting and auditing. Address O 370, Tribune.

SITUATION WANTED — EXPERT OPENS, closes balances, systematizes, audits books, etc.; refs. 8Fl. Association, 507 Tribune, Harrison 7403.

Salesmen, Solicitors, Etc.

SITUATION WANTED—EXPERIENCED SALESman and mail order man, desires goods as follows to add in catalogue line; cigars, knit underwear dress goods, holiday gowns, and children's furnishings. No shoddy goods. State fully what you have to offer; lots of goods handled; nothing accepted for listing. Address S 379, Tribune.

SITUATION WANTED—BY YOUNG SALESman (22), now employed by a big corporation, experienced as city and traveling salesman; can handle any line; will furnish first class references as to character and ability. Address P 290, Tribune.

SITUATION WANTED—BY YOUNG MAN NOW employed, as salesman; prepossessing appearance, an outside position with some good manufacturing concern. I have sales ability and can be unsurpassed ref. Address S 313, Tribune.

SITUATION WANTED—AS SALESMAN; A New York, a mechanical engineer, removing to New York, desires to represent a firm of Chicago manufacturers. Address A 1 Box 27, Tribune.

SITUATION WANTED—PRINTERS' SALESman; practical man with considerable trade, open for proposition with large reliable house. Address P 505, Tribune.

SITUATION WANTED—TRAVELING SALESman, age 32, married, can sell anything of merit; specialty Fisher cameras; $100 month and expenses; can make good. Address S 502, Tribune.

SITUATION WANTED—A BRAINY AND ENergetic young salesman desires position as city salesman for Chicago or eastern house; good and successful rec.; ref. Address P 484, Tribune.

SITUATION WANTED — SALESMAN, CLERK; evenings; perseverance, ambition, talker; moderate compensation. Address S 500, Tribune.

SITUATION WANTED—ADVERTISING SOLICItor who can produce results in dull season; can show record. Address S 403, Tribune.

SITUATION WANTED—CITY SALESMAN, EXperienced; must have work at once. Address P 346, Tribune.

SITUATION WANTED—BY ROAD SALESMAN for first class house; jewelry preferred. Can furnish best ref. G. F. C., 215 E. 31st-st., flat 43.

SITUATION WANTED—AS SALESMAN BY young man of 28 with good firm; Al refs. Address P 328, Tribune.

SITUATION WANTED—AS TRAVELING SALESman; salary and expenses; standard article; Wis. or Ill. preferred. Address S 388, Tribune.

SITUATION WANTED—TRAVELING SALESman would like a good side line. What have you? Address O 378, Tribune.

Boys.

SITUATION WANTED—BY BRIGHT, INDUStrious boy of 18; clerical work preferred; best of references and security furnished if necessary. Address S 393, Tribune.

SITUATION WANTED—BY BOY OF 17, WITH talent for drawing; references. Address P 334, Tribune.

Trades.

SITUATION WANTED — PERMANENT GARdener, single, with private family; qualified take full charge gentleman's estate; experienced greenhouses, growing ornamental foliage plants and cut flowers, vegetables, and lawn work a specialty; A1 references; wages, $50 month, all found. Address S 385, Tribune.

SITUATION WANTED—BY RELIABLE, ENERgetic young man with knowledge of mechanical and electrical engineering, in electrical engineer's office, where he will have an opportunity to advance through merit. Address P 448, Tribune.

SITUATION WANTED — LINOTYPE OPERAtor and machinist; country or small city office preferred; union; good references; good character. Address W. P. Sayre, 246 La Salle-av., Chicago.

SITUATION WANTED—MECHANICAL AND structural draftsman with four years' experience wishes to change position. Address DRAFTSMAN, Muskegon, Mich.

SITUATION WANTED—ENGINEER (STATIONary), erecting or indicating; varied exp. and good mechanic; good ref.; licensed. Address N 60, Tribune.

SITUATION WANTED—AS FOREMAN OR ASsistant superintendent in printing office by thoroughly experienced, reliable man; label house preferred. Address P 447, Tribune.

SITUATION WANTED—ENGINEER; POSITION requiring not more than six hours' service; licensed; capable and reliable. Address N 371, Tribune.

SITUATION WANTED — BY A CABINET MAker and stairbuilder foreman; can detail and stockfill as handle the men; good reference. Address S 409, Tribune.

SITUATION WANTED—DESIGNER. FIRST class embroideries, monograms, waists, dresses; good worker. HENRY FREUND, 1808 Wabash, Room 4.

SITUATION WANTED—BY A YOUNG MAN with 8 years' experience in wood dressing and tempering. Address S 404, Tribune.

SITUATION WANTED—MILLWRIGHT, WITH first class references, in factory. Address P 250, Tribune.

SITUATION WANTED—BY AN ALL AROUND florist and gardener, with highest reference. Address P 378, Tribune.

SITUATION WANTED—DRAFTSMAN, EXPErienced general machinery; steady; references; moderate salary. Address N 356, Tribune.

SITUATION WANTED—YOUNG MAN WISHES to learn the machinist or electrician; have mechanical exp.; good refs. Address O 444, Tribune.

SITUATION WANTED—BUSHELING FORE man with costume tailor or clothing firm. Address O 398, Tribune.

SITUATION WANTED—BY MARRIED GARdener or houseman; 16 years' experience; good refs. Address O 318, Tribune.

SITUATION WANTED—PAINTER AND DECorator will exchange first class work for real estate; A1 reference. Address P 309, Tribune.

SITUATION WANTED—CYLINDER PRESSman in folding paper box factory. Address O 488, Tribune.

SITUATION WANTED—BREAD AND CAKE baker; country preferred. J. Betz, 117 Wells.

House Servants.

SITUATION WANTED—BY YOUNG JAPANESE as houseman, valet; refs. Address S 293, Tribune.

SITUATIONS WANTED—MALE.
House Servants.

SITUATION WANTED—YOUNG GREEK, 22, wishes work in private family, city or country; best character; understands English. F. V., 306 So. Halsted-st.

SITUAT

HELP WANTED.

WANTED—MALE HELP.

House Servants.

COOK — GOOD JAPANESE, WILLING TO work city; no other need apply; reference required. Apply Wednesday afternoon, July 18th, between 2 and 4 p. m., at Auditorium Hotel desk.

Coachmen, Teamsters, Chauffeurs, Etc.

BARN BOSS—MUST BE A GOOD DRIVER. AD-dress H J 188, Tribune.

CHAUFFEUR—THOROUGHLY COMPETENT; year around place; good wages. Address C H 464, Tribune.

COACHMAN—WHITE, SINGLE, EXPERIENC-ed; Evanston; board and room furnished. Apply room 720, 188 Jackson-blvd., after 2 p. m. Monday; bring references.

DRIVER—FOR MEAT MARKET; MUST LIVE on West Side; refs. req. Apply at once. Stock-yards West Market, 290 W. Madison-st.

DRIVERS—TWO; 1 DOUBLE, 1 SINGLE; married men; age 30 or over; also 3 scrap iron men. Call at 7 a. m., Caplan Iron Co., 110 Canal-st.

Janitors and Porters.

FIRST CLASS YOUNG MAN WHO HAS EXPE-rience in cleaning, and finish brass, and janitor work; wages $2; in bank; steady work. Address P 31, Tribune.

JANITOR—SOUTHERN COLORED MAN, AND wife as cook; good salary. Address S J 4, Tribune.

NIGHT WATCHMAN—EXPERIENCED; SAL-ary $60. Apply Hotel Morrison between 1 and 2 p. m.

PORTER—GOOD STRONG WHITE PORTER; must have references. FLORSHEIM & CO., Monroe and Clinton-sts.

PORTER—FIRST CLASS; GOOD WAGES TO right man. 67 E. Randolph-st.

Agents Wanted.

"SELLS LIKE BLUE BLAZES" IS WHAT ONE of our enthusiastic agents says about our NEW SIX CAKE box of soap, each box of which contains an solid silverold teaspoons and sells for 35 cents at an amazing profit to our agent; no excuse for any man or woman being short of money or out of work. Call or write. Parker Chemical Co., 161 Market-st.

WANTED—RELIABLE MAN OR WOMAN, TO sell photo coupons; good proposition. 145 E. 22d-st.

$50 WEEKLY MADE ADVERTISING THE "Hago" Inverted Gas Lamp. It is superior to all others. Write for particulars. 104 E. Randolph-st., Chicago, Ill.

AGENTS—FOR OUR NEW MILK BOTTLE cover; quick seller; call or write; $5 per day easily. S. B. CAPPS & CO., 1st floor.

AGENTS WANTED—TO SELL CEMETERY lots, Elm Lawn Cemetery Co., 305, 172 E. Washington-st.

AGENTS WANTED—ILLINOIS; BEST INSUR-ance proposition ever offered to live agents. American Friendly Society, Urbana, Ill.

AGENTS—4 LIVE AGENTS OF NEAT AP-pearance to sell line of article of great merit; $4 to $6 per day easy. 354 Wabash-av.

AGENTS WANTED—BRIGHT, ENERGETIC men; opportunity to earn from $50 to $75 per week. DAVIS SPECIALTY CO., 6109 Max-st.

Stenographers.

EXPERT STENOGRAPHER—YOUNG MAN preferred; good position. Address S 304, Tribune.

STENOGRAPHER AND BOOKKEEPER — A young man. Address, own handwriting, giving age, salary, and particulars, state if employed at present. P 140, Tribune.

STENOGRAPHER—FIRST CLASS MAN, BE-tween 25 and 30 years of age; Remington operator preferred. Address S 293, Tribune.

STENOGRAPHER—YOUNG MAN; IN WHOLE-sale house. LEDERER BROS. & CO., 230 Adams-st.

STENOGRAPHER—BRIGHT YOUNG MAN, FOR railroad passenger office; salary $65. Address Q 8 278, Tribune.

Miscellaneous.

A LARGE CORPORATION WANTS AN INTEL-ligent man to enter its service; will train you to start at the bottom; the remuneration is great to the man who can succeed; he must be over 25 and under 35, and must look well in the north part of the city; a young man who has brains and is willing to work will do. Address F B 103, Tribune.

ASSISTANT LABORATORY YOUNG MAN—18 TO 21, excellent chance for advancement; $8 wk. start. Apply 10 o'clock, 2232 La Salle-st.

ATTORNEY WITH 15 YEARS PRACTICE wants energetic law associate. Address N 233, Tribune.

BRIGHT YOUNG MAN. 1727 Indiana-av.

COLORED PERFORMERS—MALE AND FE-male men capable for traveling in our car. 2077 Dearborn-st. BRANDON.

EXPERIENCED TEACHER — MAN; PITMAN shorthand. Address O 479, Tribune.

Fine Opportunities Open To-day at Sears, Roebuck & Co.'s.

Several young men whose education and business experience will enable them to develop rapidly as successful correspondents. Applicats should be 24 to 30 years of age, well educated, and have been successful in former positions. To those who qualify, these positions offer a wide range of opportunity. In letter state fully your age, education, and experience, addressing the Educational Department.

We want a correspondent, one who is capable of operating a typewriter; permanent position and liberal salary. Apply by letter only to R. P. Moffott and mention advt. No. B1.

Several more bill clerks, men who are qualified to do extending and footing, on typewriting bidding essential; permanent position, liberal salary. Apply by letter only to Mr. R. P. Moffott, and mention advt. No. 21.

SEARS, ROEBUCK & CO., Homan-av. and Harvard-st.

GENERAL MERCHANDISE PACKERS—WE have positions for first class men who can bring references as to ability and character. Our starting salary is $15 per week; to first class men we offer advancement just as soon as they qualify in our line of work. These positions are permanent, and night or Sunday work. Answer, stating experience and where last employed. Address E O 388, Tribune.

GOOD POSITION, ACTIVE YOUNG MAN WHO has had experience handling large mailing room; must have tact and patience to direct both men and women. Address P 466, Tribune.

HIGH GRADE MEN FOR INDEPENDENT MILI-tary school; exceptional opportunity. Tuesday evening, Armory, 227 Lincoln-av.

MAN EMPLOYED BY MANUFACTURING CON-cern or large corporation can make substantial addition to his income during his spare time; no life insurance. Give particulars. Address O 417, Tribune.

MEN—EXPERIENCED; FOR ALL departments; permanent; good salary. 233 to 237 Grand-av.

DRY GOODS SALESLADIES AND CASHIERS. ERMAN, 561 Lincoln-av.

Domestics.

AT LAKE FOREST, ILL., AMERICAN GIRL for second work; wages $5. Address P.-O Box 96.

CHAMBERMAID—EXPERIENCED; $5 PER week; boarding house. 1 Ashland-blvd.

COMPETENT GIRL—FOR GENERAL HOUSE-work; good wages. 2900 Prairie-av.

COOK—COMPETENT COOK AND LAUNDRESS; also second girl, in small family; 4th apartment, 4404 Greenwood-av.

COOK — GOOD, BY AMERICAN PEOPLE; $7 wages weekly. 4235 Prairie-av.

COOK—COMPETENT, WILLING TO ASSIST with laundry work; good wages. 4822 Kenwood-av.

COOK—NO WASHING; $7; SMALL FAMILY. Call 76 La Salle-st., Room 3.

DINING ROOM GIRL—EXPERIENCED. AT once. 2427 Michigan-av.

DINING ROOM GIRLS—EXPERIENCED, SWED-ish. 179 E. Chicago-av.

DISHWASHER—$5 PER WEEK; BOARDING house. 147 Ashland-blvd.

GEN'L HOUSEWORK—GOOD GIRL; SMALL family of adults; must go home nights; white or colored; $5. 5938 Calumet-av. 2d apt.

GENERAL HOUSEWORK GIRL—TWO IN FAM-ily; 280 Winthrop-av., second flat south.

GIRL—WHITE, SINGLE GIRL FOR LIGHT kitchen work; Swedish or German preferred; good wages. 418 E. Huron-st.

GIRL—FOR GENERAL HOUSEWORK, THREE in family; $5 week; references required. 1913 Indiana-av.

GIRL—OR WOMAN, TO HELP IN KITCHEN, Restaurant, 61 S. Desplaines-st.

GIRL—4414 CALUMET-AV. 2D FLAT; GENER-al housework; small family.

GIRL—FOR GENERAL HOUSEWORK; GOOD wages. 1365 N. Sawyer.

GIRL—FOR HOUSEWORK. 1365 N. SAWYER-av., Logan Square.

GIRL—FOR GENERAL HOUSEWORK; FAMILY of 3 adults. 6223 Monroe-av., 2d flat.

GOOD, RELIABLE GIRL—AT ONCE. 871 PARK-av., near Albany.

HOUSEWORK—EXPERIENCED GIRL FOR general housework, family of two; laundress one day; city references required. Call Monday or Tuesday. 1145 E. 55th-st., second flat.

HOUSEWORK—GIRL OR MIDDLE AGED WOM-an for general housework at private cottage in Michigan; small family. Apply 187 Michigan-av., 4th floor.

HEAD WAITRESS—NO NIGHT OR SUNDAY work; must be first class. Venetian Lunch Room, 34 Washington-st.

HOUSEWORK—GIRL OR WOMAN FOR HOUSE-work; small family. 4112 Bosworth-av., near Pratt-av., Rogers Park.

HOUSEWORK—GOOD GIRL FOR GENERAL housework in La Grange; small family. Apply R 307 Grand Central Station.

HOUSEWORK—COMPETENT GIRL FOR GEN-eral housework and cook in small family; good wages. 133 E. 42d-pl.

HOUSEWORK—EXPERIENCED GIRL FOR general housework and cooking; four in family. 500 W. Adams-st.

HOUSEWORK—GIRL FOR GENERAL HOUSE-work; family of two. Apply 4429 Ellis-av.

HOUSEWORK—GOOD GIRL FOR GENERAL housework; good wages. 1048 W. Armitage.

HOUSEWORK—GIRL FOR GENERAL HOUSE-work; small family. 980 Berwyn-av.

HOUSEWORK—GIRL GEN'L HOUSEWORK TO go to Lake Geneva. Address C H 464, Tribune.

HOUSEWORK — GIRL, GENERAL HOUSE-work, 2728 Wabash. Flat 8; must remain nights.

WAITRESS—CARSON, PIRIE, SCOTT & CO., 8th floor.

WOMAN—TO WAIT ON TABLE FROM 11 TILL 2:30. Call Monday morning, 9 to 10, 6 E. Madi-son. Room 210. Christian Scientist preferred.

Housekeepers.

HOUSEKEEPER—REFINED YOUNG WOMAN between 35 and 50, for home of widower and son; willing to go from town for summer resort; wages $25; light work. NO WASHING. Give full particulars or no attention given. Address S 466, Tribune.

HOUSEKEEPER — 681 ORCHARD-ST., 1ST flat, rear. Call 6 m.

WORKING HOUSEKEEPER—COMP. TO TAKE entire charge; good salary. Call at once, 518 W. Adams.

YOUNG WOMAN HOUSEKEEPER — GOOD home. Call today, 340 W. Randolph-st. MR. KURRAN, 2d flat.

Dressmakers, Milliners, Seamstresses.

EXPERIENCED MACHINE GIRLS AND FIN-ishers on ladies' silk belts. F. C. WHITE & CO., 190 5th-av.

EXPERT OPERATORS—ON POWER MACHINE; good pay; steady work. Room 304, 209 State-st.

FIRST CLASS, EXP. FINISHERS ON MEN'S fine coats. J. W. COHN & CO., 216 5th-av.

WANTED—MALE HELP.

Employment Agencies.

MR. TECHNICAL MAN, ASK YOURSELF IF IT IS NOT WORTH WHILE

to insure yourself against loss of opportunity without injury to your present position?

To put an organization of twelve offices and three hundred and fifty people at work in search of the position you want?

To have your qualifications known to hundreds of employers who are calling for technical men?

We have more positions open for architectural draftsmen, engineers, superintendents, and specialties than we can fill. It costs you nothing to find out what we can do for you. Call or write us, stating age, experience, education, kind of position, salary, and location desired.

HAPGOODS,

Suite 1012 Hartford Building.

Offices in all principal cities.

YOU'LL MAKE NO MISTAKE—

When you trust us. We not only have plenty of good positions, but will treat you fair and square in the selling of them to you. We won't overcharge you—not a cent—and if we do nothing for you, you'll have nothing to pay.

THE BIG NO JOB NO PAY AGENCY.

MORRELL AGENCY, 48 S. Clark-st.

RAILROAD CLERK—FREIGHT DEPT.: $75
STENOGRAPHERS, ALL SALARIES, $18 TO $30.
OFFICE POSITIONS.
H. C. KELLOGG & CO., 510, 140 DEARBORN-ST.

POSITIONS IN FLORIDA—REGISTER FOR employment with us; fee, $1.75. We can place good men. Pensacola Typewriter Exchange, Pensacola, Fla.

Trade Schools.

AUTOMOBILE SCHOOL—
CHICAGO SCHOOL FOR MOTORING,
264 Michigan-av. Phone Har. 119.

WANTED—FEMALE HELP.

Bookkeepers and Clerks.

BOOKKEEPER—YOUNG LADY AS BOOKKEEP-er and to assist in salesroom of ladies' tailoring establishment; must be of good height and figure, and have excellent credentials. Address S 382, Tribune.

BOOKKEEPER AND OFFICE ASSISTANT—Young lady, about 20 years, of good character and ambitious and willing to work. A. G. MORSE & CO., 44 N. Halsted-st., near Lake.

BOOKKEEPER; EXPERIENCED IN wholesale cloak house preferred; salary $9 or $10. Address N 469, Tribune.

CASHIER AND SALESLADY COMBINED; thorough exp., best references req.; $6 wk.; coffee, butter store. 233 E. 63d-st.

CASHIER—BRIGHT YOUNG GIRL; IN BA-kery and lunchroom. 38 North State-st.

LADY—IN OFFICE; NEAT, GOOD WRITER, competent, and have practical experience, and live at home. Address S 271, Tribune.

WANTED—YOUNG LADY BOOKKEEPER AND cashier; must have good references. Apply JEFFREY JEWELRY CO., 134 State-st.

We Can Place a Large Number of YOUNG LADIES In Good Positions in Our Entry Department.

We solicit applications from those who desire permanent places and who are ambitious to succeed. To such we offer the most agreeable clerical positions open to young ladies in Chicago. Our business is growing so rapidly that it is necessary to constantly add to our organization and new opportunities are continually arising for competent employes. In our Entry Department you will find abundant opportunity for advancement. We pay well at the start and this is constantly increasing in direct ratio with the improvement in your work. Your salary automatically increases as you become more proficient. The general working conditions in our house are the best to be found. All help is carefully selected, insuring congenial colaborers. Light and air are abundant and the many features in our house looking to the welfare of employes will commend it to you. We work no night or Sunday work. To qualify, you should have a good education, high school or equivalent, be a good writer, and preferably have had a business training. If no previous business experience is necessary. We will employ at once, all who are accepted, but if you are not ready to start at once we will arrange to have you begin any time within the next two months. All applications confidential. Apply by letter only, to M. D. Lynch, Redzie-av. and Harvard-st.

YOUNG WOMAN, 18 TO 22 YEARS OF AGE FOR ticket pricer and office records. High school graduate preferred; must write a first class hand. Experience desirable, but not necessary. Salary if can qualify $7 to $9. In answering state age and other qualifications. Make application in writing to the educational department.

SEARS, ROEBUCK & CO.,
Homan-av. and Harvard-st.

YOUNG LADY—TO TAKE ORDERS FOR ICE cream and assist in store. 2119 Michigan-av.

YOUNG LADY — EXPERIENCED TICKET writer; good position and pay to a capable party. MEYER & CO., Tailors, 158 E. Harrison-st.

YOUNG LADY — FOR GENERAL OFFICE work; must be accurate in figures; state age, experience and salary desired. Address S 488, Tribune.

YOUNG LADY—BOOKKEEPER AND OFFICE assistant; about 20 years of age of good character, ambitious, and willing to work. A. G. MORSE & CO., 44 N. Halsted-st., near Lake.

YOUNG LADY—EXPERIENCED IN CARD IN-dex work. State experience, salary, and refer-ences. Address S 525, Tribune.

YOUNG LADY—BY WHOLESALE FIRM, EX-perienced in filing, for general office work. Address O 183, Tribune.

Salesmen, Solicitors, Etc.

BRIGHT GIRL—FOR SALESLADY IN CONFEC-tionery; steady position. Apply at once, Clarke's, 2200 Michigan-av.

SALESLADIES—EXPERIENCED; FOR ALL departments; permanent; good salary. 233 to 237 Grand-av.

DRY GOODS SALESLADIES AND CASHIERS. ERMAN, 561 Lincoln-av.

Domestics.

AT LAKE FOREST, ILL., AMERICAN GIRL for second work; wages $5. Address P.-O Box 96.

CHAMBERMAID—EXPERIENCED; $5 PER week; boarding house. 1 Ashland-blvd.

COMPETENT GIRL—FOR GENERAL HOUSE-work; good wages. 2900 Prairie-av.

COOK—COMPETENT COOK AND LAUNDRESS; also second girl, in small family; 4th apartment, 4404 Greenwood-av.

COOK — GOOD, BY AMERICAN PEOPLE; $7 wages weekly. 4235 Prairie-av.

COOK—COMPETENT, WILLING TO ASSIST with laundry work; good wages. 4822 Kenwood-av.

COOK—NO WASHING; $7; SMALL FAMILY. Call 76 La Salle-st., Room 3.

DINING ROOM GIRL—EXPERIENCED. AT once. 2427 Michigan-av.

DINING ROOM GIRLS—EXPERIENCED, SWED-ish. 179 E. Chicago-av.

DISHWASHER—$5 PER WEEK; BOARDING house. 147 Ashland-blvd.

GEN'L HOUSEWORK—GOOD GIRL; SMALL family of adults; must go home nights; white or colored; $5. 5938 Calumet-av. 2d apt.

GENERAL HOUSEWORK GIRL—TWO IN FAM-ily; 280 Winthrop-av., second flat south.

GIRL—WHITE, SINGLE GIRL FOR LIGHT kitchen work; Swedish or German preferred; good wages. 418 E. Huron-st.

GIRL—FOR GENERAL HOUSEWORK, THREE in family; $5 week; references required. 1913 Indiana-av.

GIRL—OR WOMAN, TO HELP IN KITCHEN, Restaurant, 61 S. Desplaines-st.

GIRL—4414 CALUMET-AV. 2D FLAT; GENER-al housework; small family.

GIRL—FOR GENERAL HOUSEWORK; GOOD wages. 1365 N. Sawyer.

GIRL—FOR HOUSEWORK. 1365 N. SAWYER-av., Logan Square.

GIRL—FOR GENERAL HOUSEWORK; FAMILY of 3 adults. 6223 Monroe-av., 2d flat.

GOOD, RELIABLE GIRL—AT ONCE. 871 PARK-av., near Albany.

HOUSEWORK—EXPERIENCED GIRL FOR general housework, family of two; laundress one day; city references required. Call Monday or Tuesday. 1145 E. 55th-st., second flat.

HOUSEWORK—GIRL OR MIDDLE AGED WOM-an for general housework at private cottage in Michigan; small family. Apply 187 Michigan-av., 4th floor.

HEAD WAITRESS—NO NIGHT OR SUNDAY work; must be first class. Venetian Lunch Room, 34 Washington-st.

HOUSEWORK—GIRL OR WOMAN FOR HOUSE-work; small family. 4112 Bosworth-av., near Pratt-av., Rogers Park.

HOUSEWORK—GOOD GIRL FOR GENERAL housework in La Grange; small family. Apply R 307 Grand Central Station.

HOUSEWORK—COMPETENT GIRL FOR GEN-eral housework and cook in small family; good wages. 133 E. 42d-pl.

HOUSEWORK—EXPERIENCED GIRL FOR general housework and cooking; four in family. 500 W. Adams-st.

HOUSEWORK—GIRL FOR GENERAL HOUSE-work; family of two. Apply 4429 Ellis-av.

HOUSEWORK—GOOD GIRL FOR GENERAL housework; good wages. 1048 W. Armitage.

HOUSEWORK—GIRL FOR GENERAL HOUSE-work; small family. 980 Berwyn-av.

HOUSEWORK—GIRL GEN'L HOUSEWORK TO go to Lake Geneva. Address C H 464, Tribune.

HOUSEWORK — GIRL, GENERAL HOUSE-work, 2728 Wabash. Flat 8; must remain nights.

WAITRESS—CARSON, PIRIE, SCOTT & CO., 8th floor.

WOMAN—TO WAIT ON TABLE FROM 11 TILL 2:30. Call Monday morning, 9 to 10, 6 E. Madi-son. Room 210. Christian Scientist preferred.

Housekeepers.

HOUSEKEEPER—REFINED YOUNG WOMAN between 35 and 50, for home of widower and son; willing to go from town for summer resort; wages $25; light work. NO WASHING. Give full particulars or no attention given. Address S 466, Tribune.

HOUSEKEEPER — 681 ORCHARD-ST., 1ST flat, rear. Call 6 m.

WORKING HOUSEKEEPER—COMP. TO TAKE entire charge; good salary. Call at once, 518 W. Adams.

YOUNG WOMAN HOUSEKEEPER — GOOD home. Call today, 340 W. Randolph-st. MR. KURRAN, 2d flat.

Dressmakers, Milliners, Seamstresses.

EXPERIENCED MACHINE GIRLS AND FIN-ishers on ladies' silk belts. F. C. WHITE & CO., 190 5th-av.

EXPERT OPERATORS—ON POWER MACHINE; good pay; steady work. Room 304, 209 State-st.

FIRST CLASS, EXP. FINISHERS ON MEN'S fine coats. J. W. COHN & CO., 216 5th-av.

WANTED—FEMALE HELP.

Dressmakers, Milliners, Seamstresses.

FOREMAN—FOR WORKROOM FOR MILLI-nery department; one competent to handle 30 girls, experienced in frame making, manufacturing, as well as trimming; 52 weeks' work a year. Address J. H. PENNELL, 116-118 Monroe-st., Grand Rapids, Mich., stating experience and salary.

GIRLS — SEVERAL EXP. GIRLS TO OPERATE POWER SEWING MACHINES; GOOD PAY. STEADY EMPLOYMENT; CLEAN SHOP. H. CHANNON CO., Market and Randolph, 5th floor.

GOOD GIRLS AS SEAMSTRESSES; PLAIN sewing; steady. MRS. R. J. BROWN, 1507 N. Clark-st.

GOOD HELPER WANTED BY DRESSMAKER, 1719 Lowe-av.

PLAIN SEWER—TO ASSIST DRESSMAKER. Phone Ogden 2649, N. Wheeler, 2036 Wilcox-av.

MACHINE GIRLS—FOR POCKETS AND SEAMS on pants. 420 Wabansia-av., near Milwaukee-av.

OPERATORS—FEMALE, ON BOYS' BLOUSES; POWER MACHINES. EDERHEIMER, STEIN & CO., 633 W. 63D-st.

TWO GIRLS—FOR RIPPING AND STITCHING corsets. The H. W. GOSSARD CO., 17 E. Van Buren-st.

WAIST AND SKIRT MAKER; SEASON START-ing in August. Address P 382, Tribune.

WOMEN AND GIRLS—TO DO PLAIN STITCH-ing, dressing dolls. 175 E. 39th-st.

Girls.

BINDERY GIRLS—EXPERIENCED. APPLY Wm. Johnson Printing Co., 190 5th-av.

BINDERY GIRLS—EXPERIENCED. CALL Monday morning ready for work. 95 W. Adams.

BRIGHT, QUICK GIRL, GOOD AND RAPID writer; one who has had experience in wholesale jewelry house preferred; good salary and position. Address, stating experience, P 408, Tribune.

GIRL—BRIGHT, 18, IN WHOLESALE HOUSE; $5 to begin with; must bring good recommendation and live with parents. Address O 512, Tribune.

GIRL FOR OFFICE; GOOD PENMAN AND COR-rect at figures; graduate from business college or high school. Address P 475, Tribune.

GIRLS—THREE GIRLS, 16 YEARS OF AGE, to learn trade. RAND, McNALLY & CO., 160 Adams-st.

GIRLS—TO WRAP CHEWING GUM; STEADY work; good wrappers can make good wages. AMERICAN CHICLE CO., 1519 Wabash-av.

R. R. DONNELLEY & SONS COMPANY want fifty experienced bindery girls, hand folders, gatherers, collators, tippers, and sewing machine operators; clean, light, cool workrooms, overlooking lake; rest and lunch rooms; highest wages to competent girls. Apply at once, corner of Plymouth-pl. and Polk-st.

Nurses and Governesses.

NURSES—HIGH SCHOOL GRADUATE YOUNG ladies to enter the Phoenix Hospital Training School for nurses for a full course of 3 years. For all information write to MISS LOUISE MOR-DAUNT, Phoenix Hospital, Maywood, Ill.

NURSE—REFINED, EDUCATED YOUNG LADY to care for 2 little girls, ages 5 and 9. Call between 6 and 8 evenings. F. E. GREENE, 5204 South Park-av.

NURSE—GERMAN, FOR CHILD 4 YEARS OF age; refs. required. 464 44th-st.

YOUNG GIRL — TO CARE FOR BABY AND assist with housework; small family; $2. 1st flat, 1906 Kenmore-av.

Laundresses.

EXPERIENCED FOREMLADY IN LAUNDRY; must understand handling help and operate ma-chine. Address S 490, Tribune.

LAUNDRESS—FOR FIRST PART OF WEEK. 32 Bunker-st., Evanston.

LAUNDRESS—STEADY; $6, ROOM AND BOARD; boarding house. 147 Ashland-blvd.

SHIRT FINISHERS. SEABORG'S LAUNDRY, 1253 Belmont-av.

Billing Clerks.

AN EXP. LADY BILL CLERK AND ASSIST-ant bookkeeper; one acquainted with the whole-sale paper business preferred. Address C H 463, Tribune.

YOUNG LADY—AS BILL CLERK IN WHOLE-sale hat house. Apply M. GIMBEL & SONS, 172-174 Market-st.

Stenographers.

CAPABLE STENOGRAPHER; REMINGTON machine; must be accurate, as accuracy is more important than speed. Address, stating experience, giving reference and salary desired. S 407, Tribune.

EXPERIENCED GRAPHOPHONE OPERATORS for rapid advancement; good salary to start; per-manent position. Apply by mail, or call, SPIEGEL'S, 748 S. Sangamon-st.

FISCHER BILLING MACHINE OPERATOR—With considerable experience; excellent chance for rapid advancement; good salary to start; per-manent position. Apply by mail, or call, SPIEGEL'S, 748 S. Sangamon-st.

LADY—KNOWLEDGE STENOGRAPHY, BOOK-keeping; state experience, wages; position per-manent. Address P 399, Tribune.

STENOGRAPHY OPERATOR—MUST BE RAPID; $9. Call bet. 9 and 10. JOHN R. THOMPSON, 38 State-st.

REMINGTON TYPIST—NO SHORTHAND; $7 per week. Currier Bovee Co., 63 Washington-st.

STENOGRAPHER—179 S. WATER-ST.—LADY stenographer; S. P. operator, who also under-stands use of graphophone; experienced; good pay. STEELE-WEDELES CO.

STENOGRAPHER—YOUNG WOMAN, 18 TO 25 years of age, with experience and high school education. Must be accurate. Salary $10 to $15, according to ability. Good opportunity for ad-vancement. Make application in writing to the educational department stating particulars of edu-cation and experience. SEARS, ROEBUCK & CO., Homan-av. and Harvard-st.

STENOGRAPHER — REMINGTON OPERATOR, young woman of experience, in purchasing de-partment of large corporation; preference given to party with knowledge of the drug trade; permanent position; state salary wanted and give references. Address E W 333, Tribune.

STENOGRAPHER—OF ABILITY FOR LARGE North Side office; salary to start $10; good op-portunity for competent person possessing energy and ambition; give age and reference. Address P 245, Tribune.

STENOGRAPHER—WHO IS CAPABLE HAN-dling large amount of detail; one with quick, steady mind who can direct both men and women; will pay good salary to right woman. Address P 467, Tribune.

STENOGRAPHER—ALSO ABLE TO HANDLE tactfully correspondence relative to $12 to $15; prospects for advancement; state age, edu-cation, experience, and references. Address P 449, Tribune.

STENOGRAPHER—BY WHOLESALE CON-cern; hours from 8 to 6 including Saturday; wages $10; Smith Premier machine. Must be re-fined and live with parents. State experience. Address S 340, Tribune.

STENOGRAPHER—COMPETENT, IN WHOLE-sale clothing office; permanent if suited. State salary expected, and name past employer. Address S 322, Tribune.

STENNOGRAPHER—COMPETENT. BUILD-er's office; permanent position; good wages to right party; office experience preferred. Address O 506, Tribune.

STENOGRAPHER—UNDERWOOD OPERATOR; $8 to start; good chance for advancement; must have good correspondence. WEINBERG BROS. & CO., 262 S. Water-st.

STENOGRAPHER — WHO UNDERSTANDS Spanish; must be competent; before noon. Latin, American Publishing Company, Room 910 Star Bldg., Chicago.

STENOGRAPHER—NICE APPEARING, EX-perienced; $8. Typewriting; must understand general office work and furnish good recommen-dations. Address E P 296, Tribune.

STENOGRAPHER—FOR SMITH-PREMIER; must be accurate and rapid. Apply early Tues-day, Country Dept., BRADNER, SMITH & CO., 184 Monroe-st.

STENOGRAPHER—WITH SOME KNOWLEDGE of bookkeeping; $5 to start. Address S 208, Tribune.

STENOGRAPHER—REMINGTON OPERATOR; bright young lady; experienced and accurate. Bell Telephone Co., 134 E. Madison-st.

STENOGRAPHER—EXPERIENCED IN OF-fice work; Smith; permanent; references re-quired. J. A. AUSTIN, 99 E. Van Buren-st.

STENOGRAPHER — MUST BE RAPID AND have references. Florsheim Shoe Co., Adams and Clinton.

STENOGRAPHER—LADY; LAW OFFICE EX-perience; willing to assist in office work. Ad-dress S 361, Tribune.

STENOGRAPHER AND REMINGTON OPERA-tor. CHARLES A. STEVENS & BROS., 111 State-st.

STENOGRAPHER—CAPABLE, EXPERIENCED Remington operator; state salary and experience, and give references. Address P 225, Tribune.

STENOGRAPHER—IN THE LEGAL DEPT. NO. 110 E. Van Buren-st. Apply before 10 a. m.

STENOGRAPHER—COMPETENT LADY. ACME Typewriter Co., 811 167 Dearborn.

STENOGRAPHER—BRIGHT GIRL, UNDER 23, with experience as law stenog. 516, 145 La Salle.

STENOGRAPHER—COMPETENT LADY; TWO years' experience; $12. Address P 252, Tribune.

STENOGRAPHER—EXP. REMINGTON OPERA-tor. Am. Cutlery Co., 197 Mather-st.

STENOGRAPHERS — VICE PRESIDENT OF well known piano house with nice, light, airy of-fices, in loop, requires lady stenographer, want ex-perienced, two experienced, rapid, accurate, intelli-gent. Protestant lady stenographers (Remington), 19 to 23; short hours; 8:30 to Saturday noon. This is a desirable place for those from good homes who appreciate humane treatment and safe associa-tions. Salary, $10 to start with; advancement as merited. Don't answer unless rapid in both steno-graphy and typewriting. Address P 406, Tribune.

STENOGRAPHERS — COMPETENT, ENER-getic, neat appearing female stenographers for temporary and permanent positions; salary $8-$18. Apply at once.

UNDERWOOD TYPEWRITER CO., 135 Wabash-av.

STENOGRAPHERS — WE HAVE SEVERAL good unfilled positions for Smith Premier oper-ators. Call and take advantage of our free Em-ployment Department. The Smith Premier Type-writer Company, 20 E. Van Buren-st.

STENOGRAPHERS—SEVERAL RAPID GIRL typewriters; $9; work steady. Address P 364, Tribune.

WANTED—FEMALE HELP.

Stenographers.

TYPEWRITER—FIRST CLASS OPERATOR TO do billing; must be experienced; good position for competent young lady. Call at 242 S. Jeffer-son-st., Western Electric Co.

SUBSTITUTE SMITH PREMIER OPERATOR—Stockyards district. Address C H 462, Tribune.

TYPIST AND CORRESPONDENT—YOUNG woman of ability and judgment, who is accus-tomed to handling her own correspondence and writing her own business letters without dictation. Must be high grade. State age, experience, educa-tion, and salary expected. Apply in writing to the educational department. SEARS, ROEBUCK & CO., Homan-av. and Harvard-st.

YOUNG LADY STENOGRAPHER—REMINGTON operator, in roadhead and broker's office; must have splendid experience, be rapid, and absolutely accurate, able when necessary to take charge of correspondence, act as confidential secretary; must be of pleasing appearance and not over 25 years of age; state full details, experience, salary, etc. Address S 207, Tribune.

YOUNG WOMAN OF 17 TO 20 YEARS OF AGE, who can operate the Oliver or any standard ma-chiite to learn work on the Fisher Billing Machine. Salary according to ability. Must be good speller and have a fair education. Apply in writing to the educational department. SEARS, ROEBUCK & CO., Homan-av. and Harvard-st.

2 LADY STENOGRAPHERS—MUST BE RAPID and accurate; $9 and $10. L. JACOBS, R. 308, 105 Washington-st.

Miscellaneous.

COLLECTOR—YOUNG LADY. 182 LA SALLE-st., Room 31.

EXPERIENCED GRADE TEACHERS — ALL grades; state particulars. Address O 194, Tribune.

Fine Positions Open Today at Sears, Roebuck & Co.'s.

Wanted—Young woman 20 to 25 years of age for high grade office work. Must be able to write a good business letter, also criticise and correct business correspondence of others. Must have first class education, high school or better. Salary in accord-ance with ability and experience. Apply in writing stating plainly age, education, experience, and salary desired. Address Educational Department.

Correspondent and Typist—Young woman of abil-ity and judgment, who is accustomed to handling her own correspondence and writing her own busi-ness letters without dictation. Must be high grade. State age, experience, education, and salary ex-pected. Apply in writing to the Educational De-partment.

SEARS, ROEBUCK & CO., Homan-av. and Harvard-st.

GOOD BUSINESS WOMAN—SPEAKING GER-man, to manage confectionery store; must have some knowledge in business; good salary. Address C L 548, Tribune.

HAIRDRESSER—ONE WILLING TO WORK Sundays; white or colored. Phone Calumet 1040. 2009 Armour-av.

LADIES—QUIET, REFINED WORK FOR spare moments, or full time; big pay. Write PETER LILLARD, 3314 Jackson-av., Chicago.

LADIES TO CALL AND INTRODUCE NEW LINE fancy work, part or full time. Room 718, 167 Dearborn-st.

LADIES—RELIABLE STEADY WORK; GOOD pay. Call 2201 S. Clark, Room 903.

LADIES AT ONCE—PERMANENT POSITIONS —Liberal salary. Call 225 Dearborn, R. 737.

LADY, OVER 30, TO TAKE CHARGE OF DE-partment after some experience. Apply for one week, 79 Dearborn-st., Suite 1405.

LADY DEMONSTRATOR. CALL 29 S. STATE-st., lamp store.

LADY BARBER—1ST CLASS; SHORT HOURS. 280 Alaska.

MARKER AND SORTER — ALSO GIRL TO learn listing. Gibbon Laundry, 35th and Butler.

NATIVE FRENCH TEACHER FOR GIRLS' school; state particulars. Address P 102, Tribune.

PRIMARY TEACHER, EXPERIENCED, FOR school nr. Chgo.; $50. Address O 183, Tribune.

TELEGRAPH OPERATOR, WITH KNOWLEDGE of piano, for North Dakota; permanent posi-tions, good salary, short hours; transportation fur-nished; give full particulars regarding experience and present position. Address P 497, Tribune.

THE RIALTO DRAMATIC STOCK CO. RE-quires six fair young ladies and twelve refined gentlemen for Richard Mansfield's played Stude-baker Music Hall next November. Apply to ALEXANDER LIGHT, Director, 2632 Indiana-av. 9 to 10 a. m., 2 to 3 p. m.

WOMAN—OVER 25, WELL EDUCATED, WITH experience as demonstrator or saleswoman; ref-erences required. Address P 508, Tribune.

YOUNG SWEDISH GIRL TO GIVE MASSAGE; none but Swedish need apply; good, steady posi-tion. Address C B 91, Tribune.

Employment Agencies.

ORDERS ARE HEAVY—
For good office women, stenographers, typists, bookkeepers, office girls, cashiers, checkers, switchboard operators, etc.
NO REGISTRATION FEE.
Just your name and address is all we want until we put you to work.
THE BIG NO JOB NO PAY AGENCY.
MORRELL AGENCY, 48 S. Clark-st.

STENOGRAPHERS—PERMANENT; $10 TO $15. BOOKKEEPERS AND OFFICE CLERKS. H. C. KELLOG & CO., 510, 140 DEARBORN-ST.

SO STENOGRAPHERS—MALE AND FEMALE; for permanent and temporary; $12 to $15. Mon-arch Typewriting, 200 Wabash-av.

STENOGRAPHERS AND TYPISTS—BEST SAL-aries. Phone exp. 608 Schiller Bldg.

HOME FOR WORKING GIRLS, $1 WEEK; use kitchen, laundry. 2932 Prairie-av.

DRESSMAKING AND MILLINERY.

FREE! FREE! 2 WEEKS LESSONS IN DRESS-making or ladies' tailoring. Call this week. Model in exhibition. Our 20 cent system of patterns will make your dressmaking easy. Latest style, perfect fit. At McDowell school, 78 State-st. Opposite Field's.

FREE KEISTER FREE
LADIES' TAILORING COLLEGE.
4047 Drexel-blvd. For one week only, commencing July 16th, ending the 28th. To each pupil calling one pattern, set to measure, choice of three pat-terns. M. BALLEW, Mgr.

PATTERNS—SCHOOL OF MILLINERY DESIGN, No. 6 E. Madison-st., cor. Michigan-av. Call or write for summer fashion booklet, free.

MADAM HUNT'S MILLINERY SCHOOL—BEST in city; positions furn'd by leading wholesale houses. 1201 Masonic Temple.

FOR SALE—GOOD DRESSMAKING BUSINESS and lease of 10 rooms house; Indiana-av., near 35th-st. Address

BOARDING AND LODGING.

South Side.

5714-16 WASHINGTON-AV.—CHOICEST OF LOCATIONS; ideal for summer; near parks; 12 min. ride; good rooms, with board; reasonable rates. Phone H. P. 1833.

4306 OAKENWALD-AV.—DETACHED HOUSE, private bath, excellent table, beautiful yard, exclusive home. I. C., Indiana direct. L. Tel. 9033 Drexel.

5116 EAST END-AV.—A BEAUTIFUL HOME on the lake shore by Chicago Beach Hotel offers great attraction as a summer residence; wide porches, glorious view; choice table; I. C. express.

2819 INDIANA-AV.—DELIGHTFUL LARGE room; excellent table; private family; phone Calumet 4866.

41 E. 46TH-ST.—HANDSOME, LARGE CORNER room, southern and eastern exposure, with board; quiet, exclusive Kenwood location; available for two preferably gentlemen; references.

4042 MICHIGAN-AV.—HAVING A PRIVATE home, beautifully located and furnished, will take four or six gentlemen; reasonable; elevated or electric to 40th and Indiana-av. Telephone.

600 W. 62D. COR. NORMAL.—FINE LARGE AIRY front room; also single one; excellent board; large lawn, spacious verandas, convenient to steam; elevated, and surface cars; rates very reasonable.

4235 PRAIRIE-AV.—BEAUTIFULLY FURNISHED rooms; board optional; with American people; good surroundings; fine table; best transportation. Phone Drexel 6702; very reasonable prices.

SMALL PRIVATE FAMILY NEAR 53D-ST. AND Lake want couple to board who appreciate best accommodations and high class table. Douglas 6092. Address P 465, Tribune.

IN A MODERN APARTMENT ON MICHIGAN-av., near 56th-pl., two large, well furnished rooms, single or en suite; excellent trans. Address P 424, Tribune.

3211 PRAIRIE-AV., 2D FLAT—HANDSOMELY furnished rooms for gentlemen with board in private family.

3349 INDIANA-AV.—CLEAN, COOL ROOM FOR gentleman in private family; home cooking a specialty.

2427 MICHIGAN-AV.—PLEASANT, COOL, AIRY single rooms or en suite; modern in every respect; first class table. Studio Warren.

3533 ELLIS-AV.—NEWLY FURNISHED ROOMS with board; electric light and elevator; convenient to I. C. electric and cable. Doug. 994.

3065 ELLIS-AV. — CRESCENT — BEAUTIFUL outside rooms, single or en suite; private baths; with or without excellent board. Doug. 1491.

3157 PRAIRIE—CORNER RESIDENCE; LAWN, porch; pleasant rooms; excellent table. 2790 Douglas.

4750 PRAIRIE-AV., 3D FLAT—SINGLE AND double rooms, good board; moderate terms; private family; home cooking. Tel. Gray 490.

4009 LAKE-AV., APT. 8—ELEVATOR SERVICE, large, sunny rooms; high class apartment; home table. Tel. Douglas 3150.

30 BOWEN-AV.—ALABAMA HOTEL—ROOMS overlooking lake; excellent table; inducements to family and people from the south.

3418 LEXINGTON-AV., HYDE PARK 3043—DELIGHTFUL front rooms; lavatory; excellent home table, choice location; I. C. and L. one block.

3426 CALUMET-AV.—1ST FLAT—LARGE BEDroom; steam heat, electric light; ½ blk. S. S. L. station; board. Tel 18963 Drexel.

54TH AND CALUMET—OUTSIDE ROOM AND board for desirable young men or couple. Address C W 366 Tribune.

3531 VERNON-AV.—CONVENIENT FOR LADY or gentleman; boarding, $5; elegant room, $2.

3852 GROVE-ST.—FRONT ROOM WITH BOARD, wide verandas; I. C. exp. Phone H. P. 2655.

3513 I. C. TRACK—BEAUTIFUL LARGE AIRY room; excellent home cooking; good transp.

4618 INDIANA-AV., 2D—LARGE OUTSIDE room, with board; special price for two.

4120 DREXEL BLVD.—ROOMS; EXCELLENT table; $5 or $6 week. Phone Bdge 191.

3537 LAKE-AV — FURNISHED ROOM WITH board; lovely summer home; large grounds.

2802 MICHIGAN-AV.—CORNER RESIDENCE; large front room; good board; mod. conveniences.

1740 W. WASH.—ROOMS, $2.50 WEEK, WITH board $5; elevator service; refs.

2032 MICHIGAN.—LARGE FRONT AND OTHER rooms, with excellent board, detached residence.

4040 LAKE-AV.—SINGLE AND DOUBLE ROOMS; single and double rooms with board. Douglas 3070.

527 MICHIGAN-AV., NEAR AUDITORIUM—Best rooms, table, and refs. for refined people.

3610 ELLIS-AV.—LARGE NICELY FURNISHED room; board if wish; private family; phone.

3718 ELLIS-AV.—FRONT ROOM, MODERN, private, good table, phone. I. C., cable.

West Side.

220 ASHLAND-BLVD.—COOL ROOMS; HOME cooking; conven. Marshfield 1s. Phone Halsted 3243.

5420 ONTARIO-ST., AUSTIN—ROOMS WITH 1ST class board; large grounds and verandas.

292 ASHLAND-BLVD.—NICELY FURN. FRONT room; board; reasonable. Near Marshfield L.

North Side.

MAISON DU NORD, 16 ASTOR-ST., NEAR Lake Shore-drive and Division—We cater to people who appreciate a refined, homelike atmosphere, comfortable rooms, an wholesome food at moderate rates; 15 min. to business center.

THE BREWSTER, 1836 DIVERSEY-BLVD.—1-4 room suites; cuisine unsurpassed; reasonable; overlooks lake; L. Park, bathing beaches, artesian mineral spring; L. and surface, 25 min. Phone Lake View 870.

HOTEL HOWARD, 232 DEARBORN-AV.—Modern, American plan hotel; table unsurpassed; $6 up.

LARGE OUTSIDE ROOM; RUNNING WATER; 7th convenient to Lincoln Park; a pleasant home; reasonable expense. Address P 401 Tribune.

544 DEARBORN-AV. — MODERN CONVENIences; best home cooking; reasonable; walking distance parks. Tel. Oak 726.

570 DEARBORN-AV.—THE OLD McCORMICK mansion—Beautiful veranda, lawn trees, reception, drawing, dining rooms; table unsurpassed.

478 DEARBORN-AV.—"REGIA"—VERY DEsirable light, pleasant double and single rooms; all conveniences; first class board.

870 E. 50TH-ST.—NEWLY DECORATED, elegantly furnished room, with board; hardwood floors; outside side rooms. Phone North 3554.

496 DEARBORN-AV.—HANDSOMELY FURnished double rooms; excellent board; superior accommodations.

272 BELDEN-AV.—LARGE ROOMS. GOOD board; phone; near Fullerton-av. express.

270 LA SALLE-AV., FLAT B—BOARD AND room.

414-416 E. HURON-ST.—COOL ROOMS WITH excellent board; near lake. Phone Dearborn 221.

205 CASS-ST.—ROOMS WORTH BOARD; MODerate prices; walking dist.; 487 Wash.-bd.

681 FULLERTON-BLVD.—DESIRABLE ROOMS, running water; conv. location; choice home table.

650 LA SALLE-AV.—LARGE, LIGHT ROOMS; good board; excellent cooking; phone.

895 DEARBORN-AV., NEAR LAKE — LARGE room; excellent board; walking dist.; reas.

418 E. HURON-ST.—EXTREMELY COOL, pleasant rooms; excellent table; walk. dist.

Hotels.

THE DEL PRADO—A SELECT FAMILY AND transient hotel, occupying the entire block between Washington and Madison-avs., fronting on the Midway Plaisance, entrance Jackson Park, which overlooks Lake Michigan; 400 rooms, single or en suite. Come out where it is cool. TRANSPORTATION: Illinois Central express trains to 60th-st. station, 1½ blocks away; only 12 minutes to city.

BRENNAN HOTEL,
SUNNYSIDE AND KENMORE-AVS.
18 minutes from city on N. W. Elev., Wilson-av. station. Rooms single or 2 to 5 room suites. Telephone service; electric baths and every modern convenience; reasonable rates; coolest cafe in Chicago; meals a la carte; club breakfasts, 15c to 35c; luncheons, 25c to 50c; table d'hote din., 50c. Tel. 1267 Edgewater.

HOTEL TURNER — 33D AND WABASH-AV. Without exception one of the nicest and best located family hotels on the South Side; rooms single or en suite, with private baths; electric elevator service; all modern improvements, convenient to elevated, Indiana, and State-st. car lines. Phone 408 Douglas.

HOTEL HAYES, 64TH AND LEXINGTON—Without exception pleasantest home in Chicago; block from cars and rapid transit lines; rates; convenient to Illinois Central; nicely furnished rooms; private bath; American plan, $1.50 day, $7 week. Trains pass the door. Hyde Park 656.

THE ARCOLA—ROOMS AND SUITES WITH running water; coolest on South Side; tennis court, lake, porch, quiet, refined, homelike. Pleasant dining room, small private tables. References required. Illinois Central one block. 3800 Lake-av.

WEST TERRACE, 5510 WASHINGTON-AV.—A home comfort place; large grounds; verandas; every room outside light; single en suite; private bath; superior table; special inducements to young men and ladies; I. C. express.

HOTEL HOLLAND, 53D AND LAKE-AV.—American plan; permanent single rooms, $7.50 up; en suite, with private bath, for two, $16 up; ten minutes from city; I. C. suburban and express. Phone Hyde Park 1462.

THE ONTARIO HOTEL—
NORTH STATE AND ONTARIO-STS.
SPECIAL SUMMER RATES.
ROOMS PER WEEK, $5 TO $8.
ROOMS PER DAY, 75C TO $1.50.

BREWSTER, FIREPROOF APARTMENT HOtel, 1836 Diversey-blvd., 3 stories; 1, 2, 3, and 4 room suites; overlooks Lincoln Park and bathing beaches; best summer home. Phone L. V. 870.

DEARBORN AVENUE HOTEL, DEARBORN and Chicago-avs. Rooms $2 week up; elevator, phone, etc.; walking distance. Good dining room.

HOTEL WYCHMERE (EUROPEAN), INDIANA-av. and 18th-st.—150 elegant outside rooms; reasonable rates. Tel. 1008 S. MRS. H. YORK, Mgr.

CONTINENTA HOTEL—WABASH-AV. AND Madison-st. Chicago's newest plan, $2 per day. Special rates by the week to regulars.

WISCONSIN HOTEL—22 WISCONSIN-ST.—A block Lincoln Park; hot and cold water in rooms; permanent and transient guests. North 1548.

HOTEL LUZERNE, CLARK AND CENTER, opp. main entrance of Lincoln Park—First class family and transient hotel; 20 min. ride downtown.

THE NETHERLAND, 2124 MICHIGAN-AV.—15 minutes' walk from downtown; newly equipped rooms with bath, $6 week up.

THE NEW HUNTINGTON, 107 E. 57TH-ST., opp. Ellis Park—Rooms, single and en suite, with bath; excellent home table. Douglas 576.

NEW HOTEL CALUMET, 3040 CALUMET-AV.—Furnished and unfurnished rooms; by the week; special rates by week for families.

HOTEL GRANT—241 E. 33D-ST.; OUTSIDE RMS, with board; $6 up. Hyde Park 509.

Suburban.

THE ORRINGTON, 2001 ORRINGTON-AV., Evanston; 1 block from street car; convenient to N. W. station, 2 blks. from lake; large airy rooms, spacious porches; an ideal place for the summer; ref. required. Telephone 380.

Summer Resorts.

PRIVATE FAMILY DESIRES 1 OR 2 YOUNG people as summer boarders; quiet; boating, bathing, fishing; $5 week. MRS. JULIA S. LATTIN, Pentwater, Mich.

PRAIRIEVIEW INN, PRAIRIEVIEW, ILL., C. M. St. P. R. Prop.—Wanted, summer boarders; 27 miles in the country, on Wisconsin R. R.

THE PLACE TO SPEND YOUR VACATION—Marble cottages. G. C. Leuthesser, Fox Lake, Ill.

BOARD WANTED.

BOARD—AND ROOM IN CATHOLIC FAMILY of moderate means; near S. S. L; no other boarders. Address O 123, Tribune.

BOARD—ROOM AND BOARD, PRIVATE FAMily or boarding house; car line. Address G D 454, Tribune.

BOARD—BY YOUNG MAN, ROOM AND BOARD with strictly private family; good quiet home, near Jackson Park, the lake; not over one block from crosstown car lines; can furnish best references. Address in detail O 422, Tribune.

TO RENT—ROOMS.

South Side.

TO RENT—MICHIGAN-BLVD. AND 18TH-ST. NEW SOUTHERN HOTEL. EUROPEAN.
Everything new and up to date.
Electric light, hot and cold water in every room. Choice outside rooms, $5, $6, $7, and $8 per week. Rooms with private bath, $10, $12, and $14 per week.
Our popular price cafe for ladies and gentlemen cannot be excelled.
Easy walking distance. Telephone South 262.

TO RENT—COOL, HANDSOME ROOMS WITH HOT AND COLD WATER IN EACH; SWELL LOCATION. THE VAU CLUSE, 2446 MICHIGAN-AV.

TO RENT—AN ELEGANT ROOM FOR REFINED lady or gentleman; near 55th L st.a.; no other roomers; two in family. Telephone Drexel 8507. Address P 270, Tribune.

TO RENT—3033 CALUMET-AV., FLAT 1, LARGE bright, airy, well furnished front parlor; also outside room; young men or couple; HOUSEKEEPING IF DESIRED. L. 31st. and Indiana-av. lines.

TO RENT—BEAUTIFULLY FURNISHED front room; modern; private family; board optional. 4552 Indiana-av., 1st flat. Phone Drexel 10841.

TO RENT—NEWLY FURNISHED, NEWLY DECorated, large, light, steam, bath, phone; $2 and up; gentlemen preferred. Call all day Sunday, week days after 2. 454 E. 45th-st.

TO RENT—AN SUBSTANTIATE IF SEEN; best suite or single, bath, in Chicago; am business woman alone; to business people low rates; ideal comfort; investigate. 4343 Phone Blue 2085.

TO RENT—4222 CALUMET-AV., 2D FLAT, ELEgant cool rooms; well furnished; exceptionally pleasant; phone; half block L.; good cafes; every modern convenience; gentlemen; reasonable.

TO RENT—NICELY FURNISHED ROOMS [2]; car lines; for select people; modern flat; call after 10 a. m., Flat J. 2231 Cottage Grove-av.; phone.

TO RENT—2077 INDIANA-AV.; FRONT ALcove room; other rooms; nicely furnished; reasonable; running water; best transportation. Phone Douglas 5060.

TO RENT—3054 INDIANA-AV., FLAT 3—TWO BEAUTIFUL FRONT ROOMS, SINGLY OR EN SUITE; STRICTLY MODERN; NEW FLATS; REF. NEIGHBORHOOD; EVERY CONV.; PH.

TO RENT—2239 MICHIGAN-AV.; VERY FINE single and double rooms, light and cool; hot and cold running water; tile bath; phone, etc; very reasonable.

TO RENT—EXCEPTIONALLY CLEAN, PLEASant front and outside room for young men or couple; pleasant home; board optional; private; 3 car lines. 4736 Evans-av.

TO RENT—NICELY FURNISHED ROOM; MUST be steady and of good habits. Apply to MRS. E. MICHELL, 1114 34th-pl.

TO RENT—5615 MONROE-AV., TWO VERY DEsirable furnished rooms, new house; private family; conveniences; $20.

TO RENT—PARLOR, IN CORNER HOUSE, FOR business; other rooms facing street; reasonable. 1559 Michigan-av.

TO RENT—1305 LAKE-AV., APT. 3—CHOICE airy room; electric light, phone; strictly first class; one block from Oakland station.

TO RENT—ELEGANTLY FURNISHED ROOMS; also single; half block I. C. and electric. 4364 Oakenwald-av.

TO RENT—IN WOODLAWN; DESIRABLE furnished room; private family. 493 62d-st., cor. Woodlawn-av.

TO RENT — BEAUTIFULLY FURN. ROOM, suitable for one or two gentlemen. 5030 Grovel and-av.

TO RENT—FUR. ROOMS OR ENTIRE FLOOR of 3; private bath, toilet. Phone Blue 120. Best trans. 4322 Greenwood-av.

TO RENT—ELEGANTLY FURNISHED ROOMS, modern, hot water; reasonable. 594 La Salle, Flat 3.

TO RENT—355 FULLERTON-AV., FLAT 2, FURnished parlor and bedroom to respectable young couple; references required.

TO RENT—LARGE FRONT ROOM, 2 BLOCKS from Lincoln Park; everything modern; gentlemen only. R. G. HAUSLEIN, 440 E. North-av.

TO RENT—161 LOCUST-ST., APART. 4—VERY desirable rooms in modern flat, just rented; near Newberry library.

TO RENT—164 DEARBORN-AV., ELEGANTLY furn. front rooms, single and double; reasonable; gas, bath; also unfurnished room; $3.50.

TO RENT—COMFORTABLY FURNISHED RM. for refined gentleman or nurse. Telephone. 439 Dayton-st.

TO RENT—SUITE OF 2 LARGE ROOMS, PRIvate lavatory, running water, steam heat, and all modern con.; walking dist. 8 to 8. 279 E. Superior.

TO RENT—2468 KENMORE-AV., EDGEWATER, large front room for two, furnished, with board; private family; block from lake

TO RENT—PLEASANT ROOM, FACING LINcoln park. Telephone 718 N. Clark-st.

TO RENT—LARGE AIRY ROOM IN BLOCK from N. W. L. GOURBY 1440 Wellington.

TO RENT—COMFORTABLE ROOMS; REFERences. 3455 Vincennes-av.

TO RENT—PARLOR; ALSO ROOM. 1036 N. Clark. Lincoln Park; private family.

TO RENT—ROOMS, SINGLE OR DOUBLE; ALL conveniences; walk. dist. 961 E. Ontario-st.

TO RENT—SUNNY SOUTH FRONT LARGE ROOM, 2D floor front; nicely furnished; other.

TO RENT—28 WALTON-PL.—NICELY FURnished double room; modern conveniences.

TO RENT—361 S. ELLIS-AV.—HANDSOMELY furnished front room; modern conveniences.

TO RENT—LARGE, COOL, PLEASANT FRONT room. 400 E. Ontario-st.

TO RENT—522 FULLERTON-AV., FURNISHED room near N. W. reasonable; family; ref.

TO RENT—387 OAK-ST., FLAT 1 DESIRABLE front and connecting room. Phone White 2287.

TO RENT—LARGE LIGHT ROOM; EVERYthing first class. 630 La Salle-av. 2611 North.

TO RENT—NICELY FURNISHED ROOMS, NEWly furnished, 1st flat. 153 N. Clark-st.

TO RENT—324 E. ERIE APT 5; COOL FRONT rooms; near lake; reasonable; walking dis.

TO RENT—DESIRABLE FURNISHED ROOMS, near park and lake. 460 Dearborn-av.

TO RENT—ROOMS FOR MEN, RUNNING WAter, hot. bath. $3-$5 week. 228 Dearborn-av.

TO RENT—551 LA SALLE-AV.—FURN. RMS.; nr. Lincoln Park; use parlors, kitchen, piano.

TO RENT—ROOMS.

South Side.

TO RENT—492-494 LA SALLE-AV., BY OWNER, large front and rear rooms with private baths; human beauty decorated and beautifully furnished; hardwood floors throughout; brass beds; hair mattresses; Wilton rugs; Morris chairs; always hot water; strictly first class in every respect; references.

TO RENT — 487 DEARBORN-AV.—PRESCO — Large double front room; choice single rooms; running water; newly furnished and decorated; elegant dining rooms; moderate. Phone Dearborn 1492.

TO RENT—FINELY FURNISHED SINGLE room in strictly modern apartment; private family; near Lincoln Park; terms $2.50. Address O 455, Tribune.

TO RENT—NICELY FURN. FRONT ROOM, all modern conveniences; private family; one block Wilson-av. "L." 1766 Pemberton-av., 3d flat. Phone Graceland 3163.

TO RENT—536 DEARBORN-AV., VERY DESIrable rooms, single or in suites; elegant home; reasonable price; exclusive residence district, near park and lake.

TO RENT—FURNISHED ROOM, $3; $1.25 housekeeping; park; cars. 1038 N. Clark-st.

TO RENT—HOUSEKEEPING ROOMS.

South Side.

TO RENT—VERY DESIRABLE UNFURNISHED 2 and 3 room suites, for light housekeeping; $14 to $24; agent on premises. 261 South Park-av.

TO RENT—LARGE FRONT ROOM, FUR. OR unfur., suitable for business or hskpg. 1619 Michigan-av.

TO RENT—FRONT ALCOVE ROOMS; MODERN; housekeeping; reasonable. 4349 St. Lawrence-av.

TO RENT—3623 ELLIS-PK.; CHOICE FRONT rooms, l. h. k. suite; mod. house. I. C., cable.

TO RENT—3438 WABASH-AV., FURN. ROOMS for light housekeeping; bath and phone ½ blk. L.

TO RENT—3529 RHODES-AV.—CHOICE SUITE for housekeeping and single rooms; convenient; cheap.

TO RENT — 2 FRONT ROOMS; COMPLETE housekeeping; $5. 2839 Cott. Grove-av., Flat B.

TO RENT—FURN. FRONT ROOM, LIGHT housekeeping. EDWARDS, 282 E. 31st-st.

West Side.

TO RENT—HPG. ROOMS, $2 WEEK UP; RUNning water, bath; sleeping, $1.50. 877 Wash-bd.

North Side.

TO RENT—2 OR 3 STEAM, FURNISHED FRONT housekeeping rooms; private family; references. 714 North Lark-av., ½ block from Lincoln Park cars; phone; adults.

TO RENT—2 FINE COR. FURN. FRONT rooms; hskpg.; private; opp. park; reas. 836 N. Clark. Flat 2.

TO RENT—LIGHT HOUSEKEEPING; PARLOR and single rooms; $2 and up; near Lincoln Park; 408 La Salle-av.

TO RENT—2 AND 3 CONNECTING HOUSEkeeping rooms; also 5 room flat, bath and phone. Call Flat G, 63 Walton-pl.

TO RENT—2 CONNECTING ROOMS; FURN. for light housekeeping. 574 Cleveland-av.

TO RENT—HOUSEKEEPING, SINGLE ROOMS, all conven., phone; reasonable. 910 N. Clark-st.

WANTED—ROOMS.

WANTED—TO RENT—BY LADY AND DAUGHter, 3 or 4 furnished or unfurnished rooms for light housekeeping in Ravenswood, Irving Park, or Sheridan Park; first class references. Address S 850, Tribune.

WANTED—TO RENT—BY YOUNG MAN, ROOM and bath in strictly private family; convenient to Jackson Park and Alley L terminus; must be first class; give every particular. Address P 181, Tribune.

WANTED—TO RENT — LADY EMPLOYED wants comfortable furnished room and breakfast; North Side; answer immediately. Address S 295, Tribune.

WANTED—TO RENT—LARGE ROOM IN PRIvate family for two young men; South Side; near L or Indiana-av. electric. Address O 506, Tribune.

WANTED—TO RENT—GENTLEMAN DESIRES small room, private family; $6 per month. Address P 130, Tribune.

TO RENT—FLATS.

South Side.

TO RENT—SPECIAL INDUCEMENTS; NORTHwest corner Drexel-blvd. and 45th-st.; 7, 8, 9, and 10 room apartments, $40, $45, $50, $55, and $150 per month. Apply to agent, at building, or to JOHN WORTHINGTON, 72 E. Madison-st.

TO RENT—H. F. NORCOTT & CO., 123 E. 43D-st. Oakland 1504. South Side flats for rent: 6146-8 Greenwood-av., modern 8 room apartments, 2d and 3d floor; every room large and light; rent $42 per month.

TO RENT—ELEGANT 5 ROOM APARTMENTS at n. e. corner of Madison-av. and 57th-st.; new and modern; near university, and C. speeds trains; prices very moderate. AUSTIN H. PARKER, 251 E. 57th-st. Tel. Hyde Park 136.

TO RENT—3810-3816 GRAND-BLVD.—BEAUTIful new apartments, 10 rooms; elegant interior work; two baths; see janitor. J. J. COYNE, 805 Chamber of Commerce Bldg.

TO RENT—4414 VINCENNES-AV., 8 AND 9 room, high class; $65 and $70.
203-5 E. 46th-st., 5 and 6 rooms; $40.
REGELIN, JENSON & CO., 4301 Drexel-blvd.

TO RENT—PARTIES LEAVING COUNTRY will release elegant flat of 6 rooms, all outside rooms; sacrifice lease at $42.50. Call at the flat, 4509 Vincennes-av., 3d floor, rear.

TO RENT—6 ROOM FLAT, FRONTING HAMILton park, 7147 Normal-av., new, modern, steam heated, 17 min. to loop over Rock Island Ry.; three blocks to southern terminal Ashland-av.

TO RENT—AT GREAT REDUCTION, BEAUTIful 4 and 5 room flats, near parks and elevated sta.; were $29 up; see them. 5050 Forrestville-av.

TO RENT—6 ROOM FLAT, OPPOSITE JACKson Park; steam heat, elevator service; 4, 5, and 6 rooms; $22.50, $30, and $35.

TO RENT—6434-6436 KIMBARK-AV.—BEST LOcation in Woodlawn; 4 room new flats, with side entrance; steam heat, hot water; newly decorated.

TO RENT—6512 NORMAL-AV., EXTRA HANDsome, sunny large 8 room flat; janitor service and heat. Apply 2d flat.

TO RENT—2505 MICHIGAN-AV., APARTMENT 11 8 rooms, steam heat, elevator, phone; rent only $45. Inquire janitor, Apt. 11.

TO RENT—$18, FLAT, 5 OUTSIDE ROOMS, steam heat, hot water, gas range, 497 43d-st. HOULIHAN, BEELE & CO., 204 Dearborn.

TO RENT—LENOX FLATS, 4 ROOMS, $19; 5 RM. Steam heat, hot water, etc.; neat; near I. C. R. R. Office, 3357 Cottage Grove-av.

TO RENT—5020 MICHIGAN-AV., ELEGANT, modern 8 room apartment, steam, hot water; all conveniences. Janitor.

TO RENT—COMFORTABLY FURN. 6 ROOM house; large lawn and veranda, overlooking lake; very reasonable. Douglas 3284. 3825 Lake-av.

TO RENT—1-4 ROOM FLATS; STEAM, ELEVAtor, phone, $8-$25; all outside rooms. 215 East 63d-st.; 15 minutes out.

TO RENT—THE ALLEN, 145 OAKWOOD-BLVD., 2 to 6 rooms.

TO RENT—FLATS—STEAM, 8 ROOMS, $32.50; 6 RM. $27.50. 6336 Normal-av.

TO RENT—ARIZONA APTS., 42D AND LAKE-av., 5 and 6 rooms, modern; artesian water.

TO RENT—4 ROOMS; APARTMENT DECORATed to suit; $25. 4600 Prairie-av.

TO RENT—5 ROOMS $25; STEAM, HOT WAter, elevator etc. 3105 Calumet-av

TO RENT—STEAM, 7 ROOMS, 1069 E. 56TH-ST., near Prairie-av.; $35.

TO RENT—FLATS.

South Side.

TO RENT—BY
SOUTHARD & TRAINER,
3905 Cottage Grove-av.
Douglas 705.
1074 East 58th-st.
Wentworth 2838.

ELLIS-AV., N. E. COR. 42D-PL., 6, 7, and 8 rooms, in new high grade building, artistically decorated and finished; best janitor service; every modern improvement. Open today. Low rent.

PRAIRIE-AV., N. E. COR. 51D-ST., 5 and 6 rooms in this handsome new building, just completed; $37.50, $42.50.

MICHIGAN-AV., S. E. COR. 46TH-ST., 8 rooms in this beautiful corner building; fine decorations and interior finish. Low price.

3825 LAKE-AV., 6 and 7 rooms; new decorations; finished in hardwood, with hardwood floors; $42.50 and up.

5806 INDIANA-AV., 6 rooms, 2d flat; modern and nicely finished; rent $40.

5458 GREENWOOD-AV., 8 rooms, hardwood finish and floors; modern in every respect; a bargain at $46 per month.

4354 VINCENNES-AV., ZENDA BUILDING; 6 rooms, 2d flat; every modern conveniences; hardwood finish and floors; rent $40.

3536 PRAIRIE-AV., 2d flat, six rooms; all large and light; steam heat, etc.; $37.50.

5041 FORRESTVILLE-AV., 4 rooms; fine decorated and finished, including telephone service; $32.50.

4001 GRAND-BLVD., 8 rooms, overlooking this beautiful drive; will decorate new; steam heat, hot water; low rents; $30 to $45.

565 E. 50TH-PL., 6 rooms, finished in hardwood and hardwood floors; will decorate new; $40.

27-29 E. 33D-ST., 5 rooms; steam heat; $25.

5403 WOODLAWN-AV., 1st flat, 8 rooms; modern; $50.

4117 VINCENNES-AV., 2d flat, 8 rooms; modern; low rent.

4022 VINCENNES-AV., 3 rooms, 3d floor; $37.50.

5543 MICHIGAN-AV., 7 rooms, 2d flat; newly decorated and finished; possession at once. Price $40.

4645-47 MICHIGAN-AV., 6 and 7 rooms; elegant new building, just being completed; strictly modern and up to date; large and light; will be ready about Aug. 1st.; rent, $55, $65, $67.50.

INDIANA-AV., N. W. COR. 45TH-ST., elegant new 4 and 5 room apartments; every modern convenience; can't be beat; ready about Aug. 15th; rent, $36, $40, $42.50.

TO RENT—NEW STEAM HEATED APARTments.
JULY AND AUGUST RENT FREE.
7444 Harvard-av.; rent.....$55.00
7437 Harvard-av.; rent.....55.00
7635 Lowe-av.; rent.....55.00
7608 Lowe-av.; rent.....55.00
Five, six, and seven room flats, in strictly modern two flat buildings; finished in oak, with oak floors throughout; hot water furnished; janitor service; mantels, grates, and consoles, hall trees, built in cabinet sideboard, ice boxes, gas ranges, nice lawns; beautiful location; convenient to Rock Island and Western Indiana and all surface cars. Agent on premises.

McCLUN, 818 W. 63d-st.

HYDE PARK & KENWOOD FLATS

CHOICE LIST OF 4, 5, 6, 7 ROOM APARTMENTS. BIG CONCESSIONS. $20 TO $35.

THADDEUS E. ALLEE,
Offices: 322 E. 55th-st., 463 E. 47th-st.

TO RENT—S. W. CORNER 59TH AND MICHigan-av., 6 rooms, hardwood finish; mantels, etc.; all newly decorated; rent $23 to $40 per month; nothing like it on the South Side for the money; agent at bldg. every day. H. G. HOWARD & CO., n. w. cor. 58th and Prairie-av., 705 E. 47th-st. and 101 Washington-st.

TO RENT—3 ROOM STEAM HEATED FLATS, 246 E. 55th-st.

7 and 8 room modern apartments, 5313-5315 Madison-av., $30 and $35.

7 room apartment, 180 E. 51st-st., $75.

E. MANSON & CO., 246 East 55th-st.

TO RENT—5906 PRAIRIE-AV., MODERN 7 RM. 1st flat; great bargain, only $30.
840 W. 61st-st., 8 room, a. h.; only $30.
6124 Normal-av., light 6 room; $30.
5490 East End-av., 7 rooms; $47.50.
W. M. BRINKMAN, 3105 Indiana-av.

TO RENT—H. F. NORCOTT & CO., 123 EAST 43d-st.

DE BERRI BUILDING.
4160 Ellis-av., beautiful 5 and 6 room steam heated flats; everything modern; free to Sept. 1; $30 to $37.50 per month.

TO RENT—THE BEAUFORT, 4 R. FLATS.
S. e. cor. Prairie and 54th.
Elegant new building.
All large; light rooms.
Special inducements made.
Park and L. sta. Agent on premises.

TO RENT—6238, 6244, AND 6246 GREENWOOD-av.; 1st and 2d flats; 6 and 7 rooms each; all modern and light. These are two flat buildings, as quiet as a private home; near Alley L. and cars; moderate rent to good tenants. PETER NILAND, 522 E. 63d-st.

TO RENT—3 TO 6 ROOM MODERN APARTments in Monroe Building, 5619 to 5625 Monroe-av.; 18 minutes to town on I. C. R. R.; elevator service and electric light free; $18 to $35 per month. Agent on building.
FRED'K H. BARTLETT & CO., 100 Washington.

TO RENT—BARGAINS IN HYDE PARK FLATS. 5460-81 MADISON-AV., 6 and 7 rooms, modern, oak floors and finish; rent $30 and $35. Stone fronts and porches, shade trees; near I. C. express trains; $22.50 to $37.50. JOHN A. CARROLL & BRO., 153 55d-st.

West Side.

TO RENT—4, 5, AND 6 ROOM ELEGANT NEW flats, Douglas-blvd., n. e. corner of 13th-st.; hardwood floors and finish; every improvement; rent $24 per month. Apply to agent, HERMAN D. TRAINER, 3905 Cottage Grove-av. Douglas 705.

TO RENT—$33.
746 WASHINGTON-BLVD.
Flat, 7 rooms; modern.
FRED'K H. BARTLETT & CO., 100 Washington.

TO RENT—FINE 6 ROOM APARTMENT, STEAM heat, hot water, janitor; partly modern. Apply 1161 Washington-blvd., corner California-av., second flat. Tel. Ogden 2684.

TO RENT—6 ROOMS, 240 S. KEDZIE-AV. CORner flat; janitor service. Apply DR. GREER, 52 Dearborn-st.

TO RENT—MODERN 5 AND 6 ROOM APARTments; steam heat, hardwood floors, porcelain baths, $28-$30 up.
TO RENT—FLATS AND HOUSES, ALL SIZES and prices. Largest list on West Side.
WENDELL & CO., Ogden and Van Buren.

TO RENT—FLAT, 7 ROOMS; MODERN. 1035 N. 40th-av.

TO RENT — FLAT, 7 ROOMS; $26; THREE PEOple remain. 1173 Washington-st.

North Side.

TO RENT — ELEGANT FLATS, REDUCED rents.
1320 Lawrence-av., fireproof building, 6 rooms.
2007 Kenmore-av., 6 rooms, large and light.
3136 Kenmore-av., 5 rooms, fine apartment.
461 Winthrop-av., corner, 5 rooms, 2d floor.
1703 Kenmore-av., 7 rooms and bath.
H. C. ROWLEY, Exclusive Agt.,
1929 Evanston-av. Phone Lake View 965.

TO RENT—IN PARK MANSIONS, 680 LA Salle-av., choice of 7 and 8 room apartments, blessed with sunlight, view of lake and park; all modern improvements; decorated to order; $50 to $145 per mo., furnished. See agent, WM. HARDISON, The Betab Co., 801, 171 La Salle-st. Telephone Central 4345. Automatic 2961.

TO RENT—FINE NEW 5 ROOM FLAT, EDGEwater; light, cheerful, cozy; large private balcony porch; electric light; hot water; janitor; reasonable. Phone Sheridan 2071. MR. KING.

TO RENT—$28.50 AND $30, 6 ROOM MODERN apartments, 2 blocks from Lincoln Pk.; 666-667 Orchard-st.

THEODOR W. BUHMANN, 1283 N. Clark-st.

TO RENT—THE WALTON, NO. CLARK AND Locust-sts. High grade seven room apartments. OGDEN, SHELDON & COMPANY, 84 Clark-st.

TO RENT—THE CHOICEST DUPLEX FLAT OF 10 rooms in Buena Park; $85; new bldg., carved oak, 2 baths, tile floor, choice 7 room corner flat, $55. See janitor, 1624 Sheridan-rd.

TO RENT—VERY DESIRABLE 5 AND 6 ROOM apts., 1864 Magnolia-av. Splendid location; reasonable prices. McCRACKEN, 505 Tacoma Bldg.

TO RENT—6 R. AND BATH, 231 N. STATE-ST., near Chestnut-st. Walking distance. Phone Pk 1491.

TO RENT—4 ROOM STEAM HEATED FLAT; modern; $22. 152 Clifton-av., janitor.

TO RENT—16 BELLEVUE PL., WALKG DIST., elegant mod. 6 r. furn. and unfurn.; $38 up.

Suburban.

TO RENT—EVANSTON—5 TO 7 ROOM FLATS; hot water heat; $25 to $50.
P. L. McKINNIE & SONS, 531 Main-st.

TO RENT—FURNISHED FLATS.

TO RENT—FOR THE SUMMER OR UNTIL MAY 1, 7 room furnished flat, all conveniences; cool; double parlors. Telephone Drexel 14531. 4212 Berkeley-av.

TO RENT—MODERN 6 ROOM APARTMENT, during summer, very reasonable, to couples assuring good care; telephone; I. C. transportation. 6529 Minerva-av.

TO RENT—FURNISHED FOUR ROOM FLAT; steam; near Northwestern L. 158 Clifton-av., Flat 4.

TO RENT—KENWOOD—NICELY FURNISHED 3 and 4 room flats, close to L. C. trains and Indiana-av. cars; only $20 up. 4517 Lake-av.

TO RENT—5 ROOM FURN. FLAT, MODERN IN every respect; one block Jackson park and I. C. R. R. $10 to $15 per month. 6210 Stewart-av.

TO RENT—2457 MICHIGAN-AV., 8 R. FLAT furn., for h. k.; private bath; also 2 connecting rooms; phone.

TO RENT—ELEGANT 6 R. FUR. AND UNFUR. mod. flat, 16 Bellevue-pl.; walking distance.

TO RENT—FURNISHED FLATS AND HOUSES. MRS. W. CASE, 107 Dearborn-st., Chicago.

TO RENT—5 ROOM FURNISHED FLAT; cheap; South Side. Phone Douglas 3508.

TO RENT—NICELY FURNISHED 7 ROOM flat. 4223 Calumet-av. Apply at 2d flat.

TO RENT—TO ROOM FLATS, FURNISHED and unfurnished. HOYT'S, 330 E. Ohio-st.

TO RENT—118 33D-ST.; NICELY FURNISHED flat of 8 rooms; homelike.

TO RENT—A 7 ROOM FURNISHED FLAT; $36 E. 46th-st. Flat 48.

WANTED—FLATS.

WANTED—TO RENT—5 OR 6

REAL ESTATE—CITY.

FOR SALE— THE PRESENCE OF

YOUR COMPANY

is repectfully invited to

A RECEPTION

at our office

during the week ending July 21st

given in honor of

REPUBLICANS AND DEMOCRATS

OF CHICAGO AND VICINITY

who will be present to examine

the fine properties

We have for sale and lease on

WABASH-AV.—MICHIGAN-AV.—INDIANA-AV.

CLARK-ST.— —LA SALLE-ST.

ROWE INVESTMENT CO., AGTS., 108 LA SALLE.

FOR SALE— WABASH-AV.,

NORTH OF HARMON-CT.

ONLY $1,200 PER FOOT.

TO LEASE FOR 99 YEARS.

WABASH-AV., NEAR 46TH-ST.

77X103 FEET TO L. ROAD.

WILLIAM A. BOND & CO., 115 Dearborn., Exclusive Agents.

FOR SALE—MICHIGAN-AV., BETWEEN 12TH and 13th-sts., 65x161; fine building site. Wabash-av., 125 to 18th-st.; a good purchase.

W. A. PRIDMORE, 134 Monroe-st.

FOR SALE—SOUTH WATER-ST., NEAR WABASH-AV., 23x140 feet; 4 story brick; rented. Investigate. ROWE INVESTMENT CO., 108 La Salle-st.

FOR SALE—CHEAP; NEW 6 FLAT BUILDING; cost $7,380; mtg. $3,000; 5%. Consider clear vacant, good vacant, or investment property for equity. PARKER & CO., 79 Dearborn-st.

FOR SALE—MILWAUKEE-AV. STORES AND flat; no heat; rent $3,036; price $26,000. REGELIN, JENSON & CO., 165 Washington-st.

FOR SALE—LA SALLE-ST., NEAR HARRISON, 22x100 ft.; will consider some trade.

HENRY G. WELLS & CO., 115 Dearborn-st.

FOR SALE—OR LEASE 99 YEARS—80 FT., WABASH-AV., n. 42th-st.; attractive price. W. C. HEINEY & CO., 188 La Salle-st.

FOR SALE—G. H. SCHNEIDER & CO., 145 La Salle-st., sell Chicago real estate for cash. Try us.

REAL ESTATE—SOUTH SIDE.

$2,000—BARGAINS—

INVESTMENTS THAT WE RECOMMEND

TO ANY OF OUR CLIENTS.

PIECE PAYS AT LEAST 10 PER CENT NET.

—READ THEM CAREFULLY—

—FOR CASH ONLY—

10 flats, on corner of an alley, in the best of Kenwood; modern building; rents $3,600 yearly; price $21,000

9 flat building, solid stone front, lot 70x125 ft.; rents nearly $3,000 yearly 17,500

7015-17-19 Parnell-av., 3 story brown stone front 3 flat; rents $1,700 yearly; stove ht.. 14,500

3030 Jefferson-av., 3 story brick, steam heated building; contains 5 flats and 2 store rooms; rents $2,900 yearly; price 13,750

3 flats, on Ellis-av., 2 story 4 flat building; rents $1,500 yearly; price 2,750

121 E. 30th-st., near Cornell-av. and the I. C. 2 story 3 flat building of 5 rooms each; rents $60 yearly; no heat; price 4,750

THESE PRICES ARE CASH. NO TRADE WILL BE CONSIDERED.

FRED'K H. BARTLETT & CO., 100 Washington.

FOR SALE—OR TRADE—MY EQUITY IN NINE flat bldg., just completed; everything up to date; $4,000; near 47th-st. L station and Indiana-av. cars.

FOR SALE—OR TRADE—New, modern 2 flat bldg., 70th and Prairie-av.; steam heat.

FOR SALE—Modern 6 room homes on easy monthly payments; just what you want; we will help you out if you have a lease; open Sunday; 6236-43-45 Prairie-av. and 7216-18 Vernon-av.

R. J. BISCHOFF, 47th-st. and Cottage Grove-av.

Room 42, 107 Dearborn-st.

REAL ESTATE—WEST SIDE.

FOR SALE— 50 feet on Hamlin-av., 100 ft. south of 15th-st., west front; asphalt street; cement walks; this must be liquidated; will take $1,000; subject to specials. FRED'K H. BARTLETT & CO., 100 Washington.

FOR SALE—STEWART'S SACRIFICE. School-st., nr. 48th-av. $150—5 for $650. Warren-av., nr. Wood, stone fr., flats; $12,500. Franklin-blvd., corner, 6 flats; $6,000. Easy. STEWART, owner, 153 La Salle-st.

FOR SALE—STONE FRONT 2 FLATS, NEAR Garfield Park; largest flat, best locations, lowest prices; several new ones. Call early.

JESSE T. WILSON, 1124 Unity Bldg.

FOR SALE—CHOICEST UP TO DATE 16 FLATS, cor.; rent $5,200; mtge. $26,000; equity can be had for a song.

GEORGE E. REUSS, 105 Washington-st.

FOR SALE—FINE NEW 7 ROOM HOME ON W. Side; will take $100 cash and the balance monthly. W. H. TICE, 830 108 La Salle-st.

FOR SALE—N. COR. SANGAMON AND Monroe-sts., 70x100; $15,000. Address C A 345, Tribune.

FOR SALE—COR. DOUGLAS BLVD. AND Greenhaw-av., 67x175; a bargain at $6,000.

GEO. G. NEWBURY & CO., 204 Dearborn.

FOR SALE—ONE OF THE BEST SALOON CORners on the West Side; going out of business. Call 664 W. Harrison-st., in store.

FOR SALE—BUSINESS VACANT. BARGAIN; 12th and Ashland, 42 feet. Address S 387, Tribune.

FOR SALE—610 W. 20TH-ST.; 2 FLAT BLDG.; good condition; owner must leave city; $600; make offer. F. E. KRAUSE & SON, 1412 Ogden-av.

FOR SALE—THE WEST SIDE MASONIC TEMple, a fr. otr. Randolph and Halsted-sts.

ARTHUR C. HELM, Trust., 214 Postal Tel. Bldg.

FOR SALE — WASHINGTON-BLVD., NEAR Campbell, 3 story modern brick flat, only $5,500.

JOHN T. O'CONNELL, 100 Washington.

REAL ESTATE—NORTH SIDE.

THE TAYLOR HOMES,

Hermitage-av. & Edgewater-pl

SEVEN, EIGHT, NINE ROOMS. HOT WATER HEAT.

Hardwood practically throughout. Handsome combination fixtures. Large stationary refrigerators. Spacious closets and butler's pantries. Plastered, dustproof laundry rooms.

THE TAYLOR HOMES.

Are not duplicates of others, but are original designs; In style of architecture and solidity of construction they are far above the usual offerings.

THE TAYLOR HOMES.

Are built to give complete, permanent satisfaction;

$5,000 TO $7,500.

27 feet above the L.

Convenient to C. & N. W. R. R. Clark-st. and Evanston Electric.

SEE THEM TODAY OR SUNDAY.

N. Clark-st. Electric car to Edgewater place.

Wm. C. HEINEMANN & CO.

EXCLUSIVE AGENTS,

92 LA SALLE-ST.

FOR SALE—BRICK AND STONE FLATS; $500 down, $25 monthly; commission to brokers.

1538 N. Robey-av., 3 rooms $3,000

418 Wolfram-st., two 5 and 6 rooms 4,500

1640 N. Robey-st., two, 5 and 6 rooms 4,500

1445 N. Ashland-av., two, 5 and 6 rooms 4,500

212 Cullom-av., four, 3 rooms 4,500

150 Foster-av., two, 5 and 6 rooms 4,500

1728 N. California-av., two, 5 and 6 rooms 4,500

167 Winthrop-av., two, 5 and 6 rooms 6,500

646 Wrigona-av., two, 5 and 6 rooms 4,500

SAM BROWN JR. & SON, R. 1001, 133 La Salle.

FOR SALE—NEW KAVENSWOOD.

If you are looking for a home site or an investment see this property; act quick. There is nothing in the whole of Chicago for the price that compares with it.

E. A. CUMMINGS & CO.,

Branch office, cor. Montrose and Ravenswood-av. Open daily, 6 to 8 p. m. Sunday, 10 to 5 p. m.

FOR SALE—9 ROOM STONE FRONT HOUSES, east of Rush-st., in walking distance of City Hall, at low prices and on easy payments.

Northeast corner St. Clair and Ontario-sts. 41.6x125, with three 3 story brown stone residences. Two brick residences, Lincoln-av., near Wisconsin.

OGDEN, SHELDON & CO.,

34 Clark-st.

FOR SALE—AN ELEGANT RESIDENCE IN best part of Sheridan Park; has 10 rooms, oak finish and floors; cement basement; lot 50x187 feet. $2,000 cash. $100 quarterly for 5 years; balance to suit purchaser; price $10,000.

S. W. Cor. Evanston and Wilson-avs.

Main Office, 90 La Salle-st.

FOR SALE—TWO 2 FLAT BRICK, STONE front buildings, modern conveniences; oak finishments; furnace heat, 6 and 6 rooms, 3023 and 3025 Magnolia-av.; only $6,000 cash; terms if desired; almost new.

HAENTZE & WHEELER, Tribune Bldg.

FOR SALE—BIG SNAP IN SHERIDAN PARK—Stone front 2 flat building at terminus N. W. "L"; price $5,750; mtge. $2,300; terms on equity, $1,000 cash, balance $50 every three months; rent will pay for property.

E. S. ROWLEY, 1929 Evanston-av.

FOR SALE—WELLS-ST., NR. LOCUST; BRICK building; rent $229 per annum; price $5,000. Address H P 558, Tribune.

FOR SALE—16 AND 18 PINE-ST., 50X100. Wells-st., between Indiana and Ohio, 50x100; improved.

OGDEN, SHELDON & COMPANY.

FOR SALE—9 ROOM HOUSE, 2 BATHS, NEAR Wilson-av. terminus of N. "L"; only $8,000; easy terms; $1,500 cash and $100 every three months.

JOHN J. FOX,

N. E. Cor. Evanston and Wilson-avs.

FOR SALE—STONE FRONT 2 FLAT BUILDing on Emerald-av., W. "L" station; rent for $370 per year; $1,000 cash, balance $50 every three months; the rent will pay for this.

WILLIAM ZUPPELL, 401 145 La Salle-st.

FOR SALE—MAGNOLIA-PL., NR. EDGEWATER. 2 story frame dwelling, 10 rooms, oak finish, furnace heat; lot 37½x125; $5,200; terms $1,000 cash, bal. $200 annually with interest.

REGELIN JENSON & CO., 1906 Evanston-av.

FOR SALE— NORTH SHORE.

Beautiful home may be secured; easy payments; large lot; fine trees. Photographs may be seen at 175 Dearborn-st. R. 314.

WHY PAY RENT?

FOR SALE—MODERN TWO FLAT BRICK building, five and six rooms, furnace heat; lot 28x125; just north of Wilson-av. BUTLER, RACINE & CO., 1410 First Natl. Bank Bldg. Branch 1788 No. Clark-st.

FOR SALE—412 DEARBORN-AV., VERY FINE 2 story and basement stone front double house with barn; 20 rooms, 4 baths; owner's home; in fine order; 44 ft. lot; price $16,000; cost $20,000.

WILLIAM E. CASE, 107 Dearborn-st.

FOR SALE—THE MOST ELEGANT 18 APARTment corner in Sheridan Park, a fine investment for some one; will consider some high class vacant or clear improved and cash.

B. G. ELSER, 592 Sedgwick-st.

FOR SALE—28 OR 56 FEET, ON CHESTNUT-st., near Lake Park-av.; will build to suit for a flat bldg. T. H. KENNEDY, Executor, 428 Chestnut-st.

FOR SALE—10 ROOM MODERN HOUSE IN Rogers Park, east of Sheridan drive, overlooking Lake Michigan; lot 50x175; rent $50; possession any time. Address S 281, Tribune.

FOR SALE OR EXCH.—MODERN 10 RM Sheridan Park; Wilson-av. exp. station, N. W. "L"; 2 bathrooms; lot 33 1-3x150 ft., F. J. TRIMBLE, First National Bank Bldg.

FOR SALE—CHOICEST COR. ON LAKE SHORE drive; lot 67x218, with elegant 17 room residence, or would rent 1 to 2 years.

ADAMS & POSTER, 90 Washington-st.

FOR SALE—IN EDGEWATER—A BEAUTIFUL house at a moderate price; 10 rooms; stone foundation; mahogany and dark oak trim; two baths; lot 50x150; price $8,500. Address C B 246, Tribune.

FOR SALE—ROSS COM. COTTAGE, FLORENCE and Wrightwood-avs.; 25 feet front; $2,500.

WILLIAM LOERDE,

644 Lincoln-av.

FOR SALE—AN INVESTMENT; STORE AND 3 flats, Evanston-av., near Wilson-av.; $10,000; rental $1,200; terms $2,600 cash, balance time.

B. B. CLOVER & BRO., 1888 Evanston-av.

FOR SALE—RAVENSWOOD, NEW 8 ROOM homes, 2556 and 2540 Winchester-av., hardwood, console, grates, electric fixtures; inspection invited.

ELMER KIMBALL, 79 Dearborn-st.

FOR SALE — CORNER INDIANA AND CASS-st., 100x100; fine location for warehouse or to improve for income; 2026 Indiana-av.

KOESTER & ZANDER, 69 Dearborn-st.

FOR SALE—CHOICE HOMES AND LOTS IN Rogers Park, for cash or time. Tribune.

MULHOLAND & SNELLING, 79 Dearborn-st.

FOR SALE—CHEAP—VERY DESIRABLE TWO flat brick, Sheffield-av. near Center; always rented. STOUGHTON, 152 La Salle-st.

FOR SALE—BARGAIN; MUST SELL AT ONCE; 9 r. house. Ravenswood; east of station 2 blocks; sell for price of lot. Address C H 463, Tribune.

FOR SALE—ROGERS PARK HOME; EVERYthing new; lot 50x175; price $5,500; easy terms. 920 Greenleaf-av. Will take vacant.

FOR SALE—AT A GREAT BARGAIN FOR cash, equity in new 2 flat bldg., two blocks from lake. Address N 392, Tribune.

FOR SALE—$5,000 BUYS EQUITY OF 7 FLAT bldg., Superior and State; annual rental $3,000. Apply FLORIN & HEFFRON, 239 N. Clark-st.

FOR SALE—ROGERS PARK PROPERTY. S. ROGERS TOUHY. Original Owner. 84 La Salle-st. Tel. 3111 Main. Branch, Rogers Park.

FOR SALE—S. E. CORNER FRANKLIN AND Chestnut, 40x100; cheap. D. H. DONEGAN, 117 S. Clinton.

FOR SALE—FINE CORNER RESIDENCE; BEST transportation; reasonable. 1785 Sheridan-rd.

FOR SALE—NEW STONE FRONT 2 FLAT; $5,500; worth $6,500. Address H P 418 Tribune.

FOR SALE—NEW MODERN HOME, $5,250, worth $4,000. Address H P 412, Tribune.

REAL ESTATE—NORTHWEST SIDE.

FOR SALE—AT A SACRIFICE. FINE 2 STORY brick house, store, and flats; rents $680; on 42d-av., north of Armitage; street paved, cement sidewalk; only $2,500; mortgage $5,000, 6 per cent; worth $7,000.

RICHARD A. KOCH & CO., 95 Washington-st.

FOR SALE—THE WILCOX HOUSES AND apartments, Irving Park; modern and high class; $2,850 to $8,250. Catalogue free; no solicitors.

WALTER W. WILCOX, 1190 W. Irving Park-blvd.

FOR SALE—BEAUTIFUL 3 STORY BRICK 3-6 room and 1-4 room flats, 3 blocks from Humboldt Park; rent $75; only $7,900. Inquire 870 California-av.

REAL ESTATE—NORTHWEST SIDE.

FOR SALE—COTTAGES—$100 DOWN, $10 monthly; commission to brokers.

533 Hirsch-st.; 4 room brick $2,250

643 W. Melrose-st., 6 room brick 2,250

1230 N. 42d-av., 6 room brick 2,350

211 Warsaw-av., 6 room brick 2,500

1721 Elston-av., 6 room brick 2,500

140 E. Springfield-av., 6 room brick 2,500

5 Faraday-av., 4 room frame 1,350

1355 Elston-av., 4 room frame 1,350

SAM BROWN JR. & SON,

1001 133 La Salle-st.

REAL ESTATE—MFG. PROPERTY.

FOR SALE—LEASE OR EXCHANGE.

Factory, dock, warehouse, acre, and switch property a specialty, all parts of Chicago and vicinity. Money for building to suit on best terms.

D. H. VAN VLISSINGEN & CO., Est'd 1879.

1309 1st National Bank Bldg. Phone Cent. 162. Prompt, direct, complete information. Send for list.

FOR SALE—TWO MANUFACTURING SITES, 2½ and 15½ acres, respectively, on C., M. & St. P. railway at 44th-av. and two sixes of car lines and Metropolitan elevated. Humboldt Park branch extension; paved streets; less than 7 cents a square foot.

OGDEN, SHELDON & CO.,

34 Clark-st.

FOR SALE—71,407 SQUARE FEET, CORNER Division-st. and Hawthorn-av.

61,500 square feet, corner Reese-st. and Hawthorn-av.

87,427 square feet, cor. North and Hawthorn-avs.

Each piece has water and rail facilities.

OGDEN, SHELDON & CO., 201 34 Clark-st.

FOR SALE—I LOCATE AND EQUIP MANUFACturing plants in and outside Chicago; have commercial and factory buildings for long time leases, or furnish money on easy payments to buy same.

W. McKINNEY,

Phone Cent. 6861. 1330 Rand-McNally Bldg.

FOR SALE—BIG SNAP—MANUFACTURING property, 48x125, between Harrison and Polk and Jefferson and Clinton-sts. JOSEPH C. BLAHA & CO., Exclusive Agents, 153 La Salle-st. R. 606.

FOR SALE—OR LEASE—MANUFACTURING and dock property; also large acre tracts on Belt lines.

H. H. WALKER & CO.,

201 Tacoma Bldg.

FOR SALE—FACTORY, DOCK, AND WAREhouse property; vacant and improved; all parts of the city; switch track property a specialty.

S. B. MILLS & CO., 172 Washington-st.

FOR SALE—ALL OR PART OF 1,000 FT. BELT R. R. frontage, near Kedzie. Elevated, at low price. KOESTER & ZANDER, 69 Dearborn-st.

REAL ESTATE—OAK PARK—AUSTIN

FOR SALE—OAK PARK — FEATHER YOUR own nest, not the landlord's. Five modern 8 room houses just completed; Humphrey-av., one block north of Lake-st. near Austin-av. station. Hot water heat; hardwood throughout; asphalt street; wide porches; price and terms right. Come out this afternoon and lose your relish for city life.

HUYCK, 31 Chamber of Commerce.

FOR SALE—WE HAVE SOME OF THE BEST bargains ever offered in Oak Park homes. Call and see us.

W. F. COTTON & CO.,

Madison-st. and Harlem-av.

FOR SALE—OAK PARK—NEW, MODERN SIX room houses; choice location; 30 ft. lots; $3,500; easy terms; near Met. "L."

THOS. H. GALE, 131 La Salle-st.

FOR SALE—$3,000— NEW HOUSE.

$27.50 cash and $27.50 monthly. Oak Park. Big lot, paved st., big porch, oak finish.

Write M. F. STEVENS, 5403 Prairie-av.

FOR SALE—FOR BARGAINS IN AUSTIN AND Oak Park houses, flats, and vacant see F. A. HILL & CO., 5629-31 Lake-st., Austin.

FOR SALE—OAK PARK—WILL PAY TO SEE and get orders on 6 new houses; $4,500 to $5,000. N. O. MCCLURE, 226 Lake-st., Oak Park.

FOR SALE—OAK PARK—BARGAIN—$2,500; modern, new 6 room house; 37½ foot lot; near Met. L station. Address S 285, Tribune.

FOR SALE—OAK PARK—SACRIFICE, $695, lot 50x125, Scoville-av., nr. Jackson; improvements in. Address S 285, Tribune.

REAL ESTATE—SUBURBAN.

FOR SALE—MAYWOOD—

Modern, up to date, 6, 7, and 8 room homes; $100 to $500 cash, $25 or more per month; send for booklet. Proviso Land Association, Room 215, 34 Clark-st. Phone Main 604.

FOR SALE—ROGERS PARK HOMES—TERMS cash; new 6 room detached houses; finished in oak; handsome decorations; lots 33x100; every modern convenience. Now open for inspection. Apply to

J. E. SCANLAN, Agent at Building.

S. W. Cor. Chase-av. and Central-st., Rogers Park.

FOR SALE—NEW, MODERN, HIGH BASEMENT 6 room house at Berwyn, the suburb of beautiful homes; large lot; only $3,450. Small cash payment, balance like rent. 1421 Berwyn Station. 8c fare. A few fine building sites very cheap.

L. BOLTEN, 140 Dearborn-st.

FOR SALE—GREAT BARGAIN—5 ACRE TRUCK and chicken farm, with fine 6 room house, barn, etc., bordering on n. w. Chicago city limits, 9 miles from courthouse; "25 minutes" walk from 3c fare; can be had for $6,250. Address S 290, Tribune.

RICHARD A. KOCH & CO., 95 Washington-st.

FOR SALE — LA GRANGE — CHOICE RESIdence and building lots at attractive prices. La Grange Improvement Co., 116 Stone-av., La Grange. STONE-AV. DEPOT. Or DAVID B. LYMAN, 100 Washington-st., Chicago.

FOR SALE—BY OWNER—CHICAGO'S PRETtiest suburb, beautiful new home, 8 rooms, hardwood finish, fireplace, veranda, balcony; bargain; easy payments. JOHN VENNEMA, Owner, First National Bank Bldg.

FOR SALE—BEAUTIFUL SUBURBAN HOME; corner 8th and Linden, Wilmette; lot 100x200; new and thoroughly modern; parquet floors throughout; 1st and 2d story screened porches; a bargain; $16,500; owner. Address S 434, Tribune.

FOR SALE AND RENT—KENILWORTH Wrights, Glenview, Highland Park property of every kind. NICHOLS BROTHERS, 131 La Salle-st., or Winnetka [illegible] always open.

FOR SALE—WINNETKA, ONE OF THE GREATEST bargains in houses, acres, elegant grounds, finest location, 3 blocks e. of r. r.; $8,500.

MURRAY & TERRY, Agts., 702 Security Bldg.

FOR SALE—WINNETKA, MOST UP TO DATE 9 room residence, beautiful lawn, 8 large shade trees; 4 blocks from station; $5,400. Owner, J. MUELLER, Elmhurst, Ill.

FOR SALE—

GLENCOE PROPERTIES.

WM. E. STARR, 163 Randolph-st., Room 93.

FOR SALE—AT A GREAT SACRIFICE, 10 acres, several bargains in improved and vacant; easy terms. Address N 273, Tribune.

FOR SALE—5 ACRES AT GLEN ELLYN; BEAUtiful place; shade trees; lake and springs; $3,000. ROBERTSON, 88 Washington-st.

FOR SALE—TWO LOTS IN MAYWOOD; WILL sell cheap if taken immediately for cash.

A. J. CONNOLLY, 34 Clark-st.

FOR SALE—7 ROOM HOME. MODERN IMprovements; lot 76x220; $3,500; easy terms. M. SCHIESSLE & CO., Park Ridge, Ill.

FOR SALE—A LOVELY WELL BUILT, MODern 7 room house, with pantry, hall, and bath. Owner, 41 7th-av., La Grange, Ill.

FOR SALE—AT A SACRIFICE, 100X196 FT., ON Greenleaf-av., Divr. and n. Wilmette.

ERNST STOCK, 374 E. Division-st.

FOR SALE—"WILMETTE BARGAIN"—MUST sell my homes. Address owner, P B 217, Tribune.

REAL ESTATE—ACRE PROPERTY.

FOR SALE—100 ACRES ON THE CHICAGO AND Northwestern railway, half way between Jefferson and Norwood Park stations; fine stone depot on land; property will be platted and put on sale in years ago. It is a beautiful property today. A fine site for a suburban town or subdivision; investors and subdividers examine this, then see me. Owner wants money and will make a sacrifice to get it.

J. ALMON AUSTIN, 171 La Salle-st.

FOR SALE—NINE ACRES AT CLYDE; BARgain. OGDEN, SHELDON & COMPANY.

201, 34 Clark-st.

REAL ESTATE—SUMMER RESORTS.

FOR SALE—$8,000 BUYS BEAUTIFUL SUMmer home on White lake, Mich. Address N 271, Tribune.

FOR SALE—TWO LOTS DELAVAN LAKE ASsembly; ideal place for inexpensive summer home. Address N 400, Tribune.

FOR SALE—ONE ACRE; SMALL SUMMER house, at Wheaton; $350. J. S. MEYER, 4349 Indiana-av.

FOR SALE—FURN COTTAGE, MACKINAC IS., land, nr. Grand Hotel. Address H C 480, Tribune.

REAL ESTATE—FARM LANDS.

FOR SALE—BUY A TRACT OF THAT FINE CAnadian wheat land before the railroad is ruining from 20 to 40 bushels per acre; beautiful, level prairie; close to town; $10 to $15 per acre; several large blocks; 8 sq. miles; call or write. HORTH-WEST LAND AND TRUST COMPANY, 353 Monadnock Block, Chicago.

FOR SALE—LOW RATES

TO A DELIGHTFUL CLIMATE.

Go to North Dakota with the big crowd. See land for $14 an acre that pays 100 per cent. 1 an acre. Get tickets from WM. H. BROWN CO., 131 La Salle-st., Chicago. 160 acre homesteads free.

FOR SALE—GOOD FARM, 480 ACRES, ALL under cultivation, except 80 acres woods; fair buildings, plenty water; 30 miles from Chicago; one-half mile from depot, one-half mile from Kankakee River, in Indiana; inspection invited. 1508 Port Dearborn Bldg.

FOR SALE—BEST LAND IN TEXAS—

77 MILES NORTH OF HOUSTON. NO HOT WINDS, NO DUST, OR BLIZZARDS. Other land, $2.00 to $7.00. List free.

HILAND P. LOCKWOOD, 491, San Antonio, Tex.

FOR SALE—5 ACRE BEAUTIFUL farm and country home; fine grove; shady lawn, fruit, 9 room new Georgia pine finish res.; one hour's ride N. W. R. R.; other farms. A. GRAY, C. H. 240 Adams-st.

FOR SALE—GULF COAST HIGHLANDS—20 and 40 acres selected tracts at $25 an acre; yield $250 an acre yearly; near Mobile; ideal for fruit, poultry, and vegetables; remarkably healthy.

IRVINGTON LAND CO., 184 La Salle-st.

FOR SALE—MICHIGAN FARM LANDS; $3 an acre up; large or small tracts; easy terms; excursion every Saturday. G. W. SWIGART, Owner, 1250 First National Bank Building.

FOR SALE—OR EXCHANGE—200 ACRE DAIRY farm, 3 miles from Paw Paw, Mich.; good buildings, stock, tools. DOWNING & CASE, 84 Adams-st., Chicago, and Paw Paw, Mich.

FOR SALE—80 CREES COMBINATION STOCK and fruit farm; fine buildings; splendid soil; spring brook running through farm; bargain; price $6,000. Pratt, Loomis & Pratt, 1330 Rand-McNally Bldg.

FOR SALE—STOCK ACRE STOCK AND DAIRY farm, Crawford County, Wis.; special bargain; price; cash and terms. J. H. ROBINSON, 424, 171 La Salle-st.

FOR SALE—TEXAS LANDS, $5 TO $8 AN ACRE. Nothing better for homes or investments. Free R. R. fare, sleeping car accommodations, to buyers. E. B. STETSON, 263 Monadnock.

FOR SALE—$500 BUYS BEAUTIFUL 40 ACRE improved Wisconsin farm; $1,000 buys improved 80. MORTON C. CULVER, 78 La Salle-st.

FOR SALE—$500, 40 ACRES MICHIGAN LEVEL prairie land; new fences; growing crops included. GILBERT CO., 160 Washington-st.

FOR SALE—100 ACRES, GOOD HOUSE AND barn; 10 ac. timber; good grain farm, on fine lake; $6,000. EUGENE PRINDLE, Lawton, Mich.

FOR SALE—WISCONSIN FARMS, FROM 40 TO 400 acres, improved and unimproved; prices from $12 to $100. Address 231 Monadnock Block.

FOR SALE—FINEST FARM LANDS ON EARTH, located in the Panhandle of Texas.

BERGSTROM & CO., 108 La Salle-st.

FOR SALE—RICH FARMING FRUIT GROWing; fine climate. J. D. HANSON, Hart, Mich.

FOR SALE—ST. ACRE FARM NEAR MUSKEgon, Mich.; bargain. Address N 125, Tribune.

REAL ESTATE—FARM LANDS.

FOR SALE—PLEASE SELL OUR LAND.

PLEASE SELL OUR LAND.

We have large blocks of land in South Dakota, North Dakota, Minnesota, and Canada; bright literature and local salesmen for each point. Big commissions to good agents. Write today. Get busy for the autumn limitation. Write us for terms.

ELWOOD LAND CO. [Inc.] Capital $100,000. 718 Guaranty Building, MINNEAPOLIS, MINN.

FOR SALE—2 FINE FARMS IN McHENRY CO., Ill., about 150 acres each; 1 especially desirable for gentleman's country home; ½ mile from station, frequent trains to city; fine brick residence, good barns, etc.; price reasonable; terms to suit; no trade. SAMUEL J. LUMBARD,

97 Clark-st., Chicago.

REAL ESTATE—COUNTRY.

FOR SALE—I AM HERE WITH GOOD BARgains in Southern Alabama lands; large and small tracts. JOHN M. GREEN, 309 Wab.-av.

REAL ESTATE—FRUIT LANDS.

FOR SALE — 80 ACRES, GOOD BUILDINGS, good well; 800 pears, Bartletts, Anjous; 100 apple, 2,500 peach; beautiful yard, shade; fine summer home; 5 acres grove timber adjoining yard; good market or pays for highest profits in county; lake near by; 5 miles Buchanan; 4 miles Glendora, Mich; $5,000. J. E. COVENEY, Buchanan, Mich.

FOR SALE—ISLE OF PINES IMPROVED AND unimproved lands in acreage to suit, and on partial payments; extremely favorable conditions for the purchase of orange, grape fruit, pineapples, and winter vegetables; perfect climate. The Santa Fe Land Company, 507 Monadnock Building, Chicago.

FOR SALE—TO ACRE FRUIT FARM, 9 MILES from Benton Harbor, 1 mile to good town; two story 12 room house; large barn and other good buildings; over 2,000 bearing trees; this place will pay a big revenue. Price $6,500. PRATT, LOOMIS & PRATT, Benton Harbor, Mich.

FOR SALE—80 ACRES SPLENDID FRUIT land, 3,100 fruit trees in full bearing; good buildings, 3¼ miles from city; bargain; $70 per acre. PRATT, LOOMIS & PRATT, Benton Harbor, Mich.

FOR SALE—40 ACRES, 5 ROOM HOUSE, 38X48 barn; 25 acres grapes, 4 acres other fruit; 2½ miles from market; $2,500.

EUGENE PRINDLE, Lawton, Mich.

FOR SALE—OR TRADE—TWO FINE 50 ACRE farms, with 15 acres of grapes each; near Kalamazoo, Michigan. LINDSAY & BURNS, 55th and Halsted-st.

FOR SALE—45 ACRES IN VILLAGE, FAIR house, 2 ac. grapes, 100 cherry trees, 10 ac. black land; $2,500.

EUGENE PRINDLE, Lawton, Mich.

FOR SALE—WITH CROP AND IMPLEMENTS, 10 acre fruit farm, 10 rooms house; easy terms. H. G. SLATER, South Haven, Mich.

FOR SALE—80 ACRES; GOOD BUILDINGS; 2,400 apple, 1,500 peach, 20 acres grapes; $80 per acre. M. C. Hubbard Co., Benton Harbor, Mich.

REAL ESTATE—CATTLE RANCHES.

FOR SALE—OR EXCHANGE—IMPROVED 1,120 acre ranch, Canning, S. D.; nearly all rich black land; mtge. $5,500; equity $10,000, or trade for clear property or mdse. Address P 136, Tribune.

REAL ESTATE WANTED.

WANTED—TO BUY OR LEASE, 3 TO 5 ACRES, house, barn, just outside village limits, about 20 miles from Chicago; good transportation. Full particulars or not attention given. Address O 124, Tribune.

WANTED — 2 FLAT BRICK BUILDING, ON large lot in Rogers Park; east of Clark-st.; must be a bargain; will pay cash. GEO. W. JOHNSON, R. 712 Randolph-st.

WANTED — MODERN FLATS AND RESIdences south of 39th-st., for clients doing business at stockyards; they are quick buyers.

CLARK & DILLMAN, 1406 Halsted-st.

WANTED—FOR SPOT CASH, MODERN 3 OR 6 flat brick building, West or North west Side.

ALBERT F. SCHULTZ, 163 E. Randolph-st.

WANTED—THE BEST HOME A SMALL CASH payment and $50 to $75 a month will buy, near lake preferred. Address S 297, Tribune.

WANTED—SMALL, WELL IMPROVED PLACE, 5 to 10 acres, within 30 miles of Chicago. Address P 238, Tribune.

WANTED—TO BUY 8 ROOM HOUSE ON 50 foot lot in North Edgewater, east of Evanston-av.; state full description. Address S 270, Tribune.

WANTED—GOOD WEST SIDE 2 FLAT BUILDing for cash. NEWELL & LEONARDSON, 1068 E. 71st-st.

WANTED—IMPROVED CITY PROPERTY AND farms for cash and exchange.

GEO. J. SCHMIDT & SON, 79 Dearborn-st., R. 440.

WANTED—ON MILWAUKEE-AV. OR OTHER good business street, investment $10,000 to $50,000. Address H P 411. Tribune.

WANTED—IMPROVED OR VACANT PROPERty for cash. HIELD, 1402, 100 Washington-st.

WANTED TO BUY—GOOD SALOON CORNER ON North Side. Address S 458, Tribune.

WANTED—HOME, SOUTH AUSTIN; ABOUT $4,000 cash if bargain. Address S 302, Tribune.

Real Estate Listed.

WANTED — WE PAY CASH FOR BARGAINS in large properties and close deals in twenty-four hours.

LAWRENCE, FULLER & CO.,

108 La Salle-st.

WANTED—THE SELLING OF YOUR PROPERTY. We do not list and forget. WE SELL. DALY & CO., Real Estate Auctioneers, 153 La Salle-st. Phone Central 5479.

WANTED — HAVE YOUR PROPERTY MANaged by CALVIN DICKEY, 105 Washington-st. Phone Central 1861. 18 years' actual Chicago experience. SAVE MONEY. SAVE TROUBLE.

WANTED—FLAT BUILDINGS, WEST OF CENter; will close quick deal. E. WOLTERSDORF, 1250 First National Bank Building.

WANTED—WE CAN SELL YOUR PROPERTY if you are anxious to sell. We HAVE the cash buyers; see us. E. B. WOOLF & CO., 126 State-st.

REAL ESTATE TO EXCHANGE.

FOR EXCHANGE—NEW AND MODERN 9 FLAT building; stove heat; southwest corner 59th-st. and Emerald-av.; net income $1,700; want cash, clear vacant, or nearby farm for $10,000 equity.

J. ALMON AUSTIN, 171 La Salle-st.

WANTED — UNSALABLE, UNDESIRABLE flat buildings; any size or kind; for cash or other property. Location and owners' address immaterial. NO COMMISSIONS WANTED. "PRINCIPAL," P. O. Box 565, Chicago.

TO EXCHANGE—MODERN 18 FLAT CORNER building, near Northwestern "L"; rent, $7,000; price, $70,000; inc., $30,000; for vacant, improved, or acreage.

WALTER H. WILSON & CO., 520 The Rookery.

TO EXCHANGE — TWO SOUTHERN IOWA FARMS OF 112 AND 120 ACRES. WILL TRADE FOR CITY PROPERTY. WHAT HAVE YOU? A FARM HAVE WHAT YOU WANT. GRAPER-HAUS, RUSSELL & CO., 867 E. 63D-ST.

EXCHANGE—FINEST 9 ROOM SUBURBAN residence, large grounds; modern; must have cement walk; 2 blocks R. R. station; 11 miles n. w. Address P 248, Tribune.

TO EXCHANGE—BY OWNER ONLY, 8 ROOM modern house in Kenwood for 2 or 3 flat building; give name and location or no attention. Address S 221, Tribune.

FOR EXCHANGE—NEW 6 FLAT; 6-7 ROOMS; near Lincoln Park and lake; rents $3,000; mortgage $15,000 at 5%; want smaller improved or vacant. Address C P 110, Tribune.

FOR EXCHANGE—

40 acres, near Highland Park; clear; for Chicago property; what have you?

WM. F. TEMPEL & CO., 175 Dearborn-st.

WANTED—HOUSE EAST OF STATE, NORTH OF CHESTNUT-ST.; HAVE $10,000 CLEAR HOME, CINCINNATI AND CASH OR ASSUME. MICHELSEN, 1008 DEARBORN-ST.

FOR EXCHANGE — FOR WELL LOCATED West Side property, a 6 flat building near 51st-st. and Calumet-av., east front; rental $3,000.

DALY & CO., Real Estate, 153 La Salle-st.

EXCHANGE—CLEAR FARMS FOR GOOD CHIcago income property, lightly incumbered.

CLARK & DILLMAN, 163 Randolph-st.

TO EXCHANGE—6427-9 DREXEL-AV., 6 FLATS; want vacant; $10,000 equity.

N. A. MAYER, 132 La Salle-st.

EXCHANGE—$4,000 EQUITY CORNER 2 STORY brick house, 12 rooms, near Douglas Park; make an offer. ROBERTSON, 86 La Salle.

MY EXCHANGE LIST BIGGEST IN CHICAGO. Call or write for list. Exchange.

PEACOCK, 160 Washington-st., Room 711.

EXCHANGE—ALSO BUY AND SELL FARMS and city property.

J. & W. WESTGAARD, R. 3, 142 La Salle.

WANTED—GOOD 2D MORTGAGES. FOR $10,000 clear vacant; prefer S. S. equities; submit.

H. McCORMICK, 5626 Halsted-st.

EXCHANGE—

IN THE SOCIETY WORLD.

MORE PEOPLE LOCATED IN THEIR SUMMER HOMES.

Mrs. William Borden at Camden, Me. —Mrs. L. Platt Hunt at Bar Harbor—Mr. and Mrs. George Barr McCutcheon to Sail from Europe for New York Two Weeks Earlier than Expected—Engagement Announced of Miss Ruth Jones to Mr. G. Ogle.

Mrs. William Borden and family, 89 Bellevue place, have gone to Camden, Me., to spend the summer.

Dr. and Mrs. Robert H. Harvey and Mrs. Harvey's mother, Mrs. B. B. Botsford, 2100 Calumet avenue, are, as usual, at Mackinac Island for the summer. They have a residence there.

Mr. and Mrs. William R. Folsom of Dearborn avenue are spending the summer in Highland Park.

Mrs. John T. Noyes and Mr. and Mrs. Hubert Galt, 378 Erie street, are at Lakeside for the heated term.

Mrs. L. Platt Hunt, 106 Astor street, is again spending the summer at Bar Harbor, Me.

Late arrivals at the Maplewood, Pittsfield, Mass., are Mrs. Chester Dawes and Mr. and Mrs. Warren M. Salisbury.

Mrs. Samuel S. Page and the Misses Florence, Lucia, and Vila Page are at Kennebunkport, Me.

Mr. and Mrs. George Barr McCutcheon, 62 Cedar street, who have been traveling in Europe for some time, will sail from Hamburg for New York two weeks earlier than expected, as Mr. McCutcheon wishes to be present at the initial performance of "Brewster's Millions" in New York early in September. Mr. and Mrs. R. Foster Hight of Lafayette, Ind., are occupying the McCutcheon home in Cedar street.

Mrs. Archibald Brown, 46 Pine Grove avenue, is spending the summer in the east and is at present at Seabright, N. J.

Mrs. Almon Brooks and the Misses Olive and Athea Brooks of Lake avenue have gone to Leland, Mich., to open the Brooks summer home. Miss Juliet Brooks will join them Aug. 1 and will have for her guest during that month Miss Rebecca Cunningham.

Mrs. Wells Goodhue of Evanston, who spent the winter and spring in touring the south, Cuba, Old Mexico, and southern California, is at present in Colorado Springs with her son and daughter. She will remain there during the summer and return to Evanston in the early fall.

Mr. and Mrs. G. Herbert Jones, 56 Woodland park, announce the engagement of their daughter, Ruth Caroline, to Mr. George Braddock Ogle.

Invitations have been issued for the marriage of Miss Zoe Kendall, daughter of Mr. and Mrs. William L. Kendall of Princeton, Ill., to Mr. James Cowen Ames, son of Mr. and Mrs. Franklin Ames, 4835 Greenwood avenue. The marriage will take place in the Methodist Episcopal church in Princeton on the evening of Saturday, July 28, and will be followed by a reception at the residence of the bride's parents. After a wedding trip the bride and groom will live at the residence in Greenwood avenue.

Mr. and Mrs. L. C. Enders, 1480 Barry avenue, announce the marriage of their niece, Madeline Bernst, to Mr. Milo Austin Bitters, Marion, Ind., which took place on Wednesday, July 18, in St. Peter's Episcopal church.

Mr. and Mrs. Edward M. Teall and daughter, 322 West Adams street, are at their country place in Stockbridge, Mass., where they will remain until the latter part of September.

The Misses Helen and Blanche Rosenberger of St. Louis are spending the week with Miss Beulah Silberman, 4545 Grand boulevard.

Westerners in Paris.

[BY CABLE TO THE CHICAGO TRIBUNE.]

[Copyright: 1906: By the New York Herald.]

PARIS, July 16.—The following Americans are registered here:

CHICAGO—Bush, William H.

DENVER—Thompson, Dr. David and wife; Thompson, Alex H.

DES MOINES—Yonker, J.

DAVENPORT—Roddeweg, George.

LOUISVILLE—Allen, M. K., and wife.

MILWAUKEE—Williams, Robert A.

ST. LOUIS—Turner, Mrs. Charles M.; Turner, Douglas.

CARSON PIRIE SCOTT & Co.

STATE AND MADISON STREETS.

During July and August this store will close at 1 o'clock on Saturdays.

An Important Price Reduction and Clearing Sale of Women's Coats

A slight idea of the true significance of the reduced prices that rule at this July clearing sale may, perhaps, be gained when the all-important fact is taken into consideration that practically every garment in stock is concerned in the selling. It is certainly a rare opportunity to secure values of a most unusual nature, as bearing witness to which fact are the following brief descriptions.

Fourth floor.

Splendid Values in Evening Coats

As a still greater inducement to stimulate your interest in the sale we have included all our imported models in the assortment—these, together with our entire stock of evening coats, have been divided into four lots, which gives you a most varied selection at the great reductions, which in many cases represent but one-half of the former prices.

Choose now at, each, $15.00, $25.00, $37.50 and $50.00

Women's Vacation Jackets, consisting of our entire stock and embracing all styles—Eton jackets, box jackets, semi-fitting, tight fitting and pony jackets. The materials are silk, broadcloth, covert and gray worsted. They have all been assorted into five lots and are offered at the following greatly reduced prices—namely, each, $5.00, $7.50, $10.00, $12.50 and $15.00.

Three-Quarter Silk Coats

Women's three-quarter black silk coats—our entire stock of five models to select from. The assortment has been divided into five lots and is offered at the following greatly reduced prices, each, $10.00, $12.50, $20.00, $37.50 and $50.00.

Women's Cravenette Coats

Our entire stock of women's cravenette coats offers a very unusual price saving at the clearing prices we have marked them at. Assorted into six lots—$5.00, $7.50, $10.00, $12.00, $15.00 and $20.00.

Automobile and touring coats at unusual price reductions.

RESORTS.

MICHIGAN.

Clear Lake Manor

(Formerly Coney Beach Hotel)

BUCHANAN, MICH., JAN. Newly Enlarged and Improved throughout, and conducted under new management as a summer hotel of the better class; best boating, bathing, fishing; a beautiful lake, an ideal spot, and a delightful sylvan retreat. Accommodates 150 guests. Circular on request. JAY AUSTIN COLVIN Buchanan, Michigan.

McEwan's Fruit Farm Resort
NEAR ST. JOE, MICH.

On river town; 75 acres fruit and pleasure grounds; boating, bathing and fishing; modern; excellent table. Rates $7 to $9 in room 56; children half. Carriage meets boats. Box 444.

WIGWAM HOTEL, PAW PAW LAKE.

5,000 square feet of verandas. Dining room separate building. Absolutely home cooking. Automobile bus to all trains. Rates $2 per day, $10 to $12 per week. Members Chicago society clubs specially solicited. Get booklet Tribune office.

Alma Springs Sanitarium Alma, Mich.

Famous for its curative MINERAL WATER baths; a beautiful spot to SPEND YOUR OUTING; NO MALARIA or HAY FEVER; Good Boating, Hunting, Fishing, etc. WRITE FOR TERMS.

WAUKAZOO INN on Macatawa Bay, Holland, Michigan

500 acres of natural forest; fishing, boating, bathing. Rates $8 to $11. Send for circular. MRS. C. B. PERRY, Prop.

VIRGINIA BEACH
SOUTH HAVEN, MICH.

High-class modern brick hotel; 10 minutes' walk; vegetables from our own farm. Write for booklet.

LONG VIEW RESORT,

Near Pier Cove; on lake shore; boating, bathing, fishing, dancing, etc.; good table. Excellent for recreation. Write for booklet.
MRS. J. K. M. GILL, Fennville, Mich.

THE PINES FRUIT FARM.

On St. Joe river. Ideal home for guests who appreciate quiet and service. Good boating and bathing. Rates $7 per week. Send for booklet. MRS. J. B. ASHMAN, Benton Harbor, Mich.

SWISS COTTAGE RESORT, GLENN, MICH.

2 blocks from Lake Michigan, all kinds of fruit in its season, good fishing, plenty of shade, good table, on farm of 40 acres. Rates $5.00 per week.

SPRING LAKE HOTEL

Spring Lake, Mich., two miles east of Grand Haven. One of the finest summer hotels in Michigan. 150 elegantly furnished rooms; boating, bathing, fishing.

SOUTH BAY HOTEL Located on Lake Michigan.

Forty-five minutes ride from Chicago; Lake Shore & Penn. Ry. Bathing—boating—tennis. H. H. GREGG, Manager. Ind. Harbor, Ind.

HOTEL CLENDEE

O. C. HARRIS, Prop., PENTWATER, MICH. New hotel; electric lights; all outside rooms; hot and cold baths; steam heated. Write for information and rates.

LAKE KALAMAZOO HOUSE Saugatuck, Michigan.

Newly built. Large grounds. Bathing, boating, fishing; accommodations reserved; rates moderate.

Moore's Fruit Farm, SODUS, MICH.

On interurban line. Boating, bathing, fishing on Old St. Joe River. Fresh fruits and vegetables. Write for particulars.

BELVEDERE BEACH, So. Haven, Mich.

Beautifully situated on lake bluff. Only farm resort with modern conveniences. Pure spring water. Fresh fruits, vegetables, etc. Rates, $7 and $10. Day, $1.50. R. A. HISTED, Prop.

EGANDALE RESORT, Saddle and Silver Lakes, Grand Junction, Mich. Pere Marquette R. R. or boat to South Haven. Splendid fishing, boating. Large groves and plenty of fruit. $8 50 per week. MRS. THOS. EGAN, Prop.

Northport (Mich) Beach Hotel
THE RESORT BEAUTIFUL.

Overlooking Grand Traverse Bay, Lake Michigan to the west. Fresh breezes, clear, crisp, and invigorating; good boating and fishing; large ballroom; fine bathing beach, safe for children.

Rooms with baths, single or en suite, furnished first class, steam heated, electric lighted throughout, long distance phone, good amusements, excellent table; rates, daily, $2.50 up; weekly, $12 up. Write for booklet and floor plan.
CHAS. E. BONDY, Prop.

EASTMAN BENTON HARBOR, MICH. FOR HEALTH. **SPRINGS**
PARK—40 ACRES. Hotels—Cottages—Baths.

Take electric cars.

Finest mineral waters, greatest variety; strongest natural lithia waters, medicinal qualities unequaled. Best accommodations; cool and quiet. Send 12c for 10 Souvenir Postal Cards. Write Eastman Springs Co., Benton Harbor, Mich.

AVERY BEACH HOTEL
SOUTH HAVEN, MICHIGAN.
American and European.

Opens June 23 under new management. Cuisine handled on entirely new plan—absolutely first class in every respect. Hotel completely renovated and improved. Write for booklets and terms.
BLACK & HODGES, Prop'rs.

GOGEBIC HOTEL AND COTTAGES
GOGEBIC P. O., MICH.

Located in the virgin forest, 5 miles from C. & N. W. station. The ideal hunting and fishing resort; home of the Black Bass and Pickerel. Good boats and steamer. CUISINE FIRST CLASS. Buses meet all trains. $2.50 per day, $14 per week. Spring running 1,000 gallons per hour a special feature. Now open. Marshall & Roeske, Props.

SLEEPY HOLLOW HOTEL
SOUTH HAVEN, MICH.

"On the Beach." In a beautiful private park of 30 acres, overlooking LAKE MICHIGAN. Accommodations for 400 guests. All conveniences. Bathing, bowling, tennis, golf, private livery. Rates $2.00 and $2.50 per day. Reductions by the week. Write for booklet. FRANK D. ROSS, Mgr.

LUDINGTON RESORT
The Stearns and Epworth Heights Inn.

On Lake Michigan. Golf, tennis and bowling alleys. Hourly train service to Hamlin Lake; finest of fishing; best bathing beach in Michigan.
STEARNS IMPROVEMENT CO.

Prospect Point Manor Spring Lake, MICH.

Among the pines, on finest lake in Michigan, with all the comforts and conveniences of city. Always green and cool; half mile lake frontage. First-class service; fine bathing beach; sail and row boats; steamers to doors. Send for views. H. M. BEALE.

SALTZMAN BATHS,

Anti-rheumatic cure, and nervous diseases. Write for booklet. Address SALTZMAN MINERAL BATH CO., Benton Harbor, Mich.

THE DEWEY SOUTH HAVEN MICH.

Cottages completely remodeled. Rates from $7 to $10 per week. Delightfully located, overlooking the lake. Tennis and croquet grounds. MRS. E. H. SNYDER.

SPRING LAKE COTTAGES
Furnished for rent or sale.

Also Arbutus Banks Hotel is now open.
C. M. BLAKESLEE, Spring Lake, Mich.

POTTAWATOMIE PARK RESORT.

Charming family cottage resort; 20 min. run from St. Joe, banks of Lake Mich. Big fruit farm. $7 per week. Booklet. J. J. Barnes, Riverside, Mich.

SYLVAN BEACH HOTEL

Peninsular Resort between White Lake and Lake Michigan.
I. W. BERD, Prop. P. O. Wabaningo, Mich.

"THE PINES" Jenison Park, Mich.

Adjoining Macatawa Bay. Rates $7 to $10. Cars pass door. Also cottage to rent.
J. R. WIGGERS, Prop., Holland, Mich.

CARSON HOUSE, ST. IGNACE, MICH.

Ideal summer resort on Straits of Mackinaw. Rates $1.50 a day and up. Boats daily to Chicago. Write for information.

PINEY RIDGE Charming Resort on beautiful inland lake. NEW HOTEL. Boating, Bathing, and all recreations. Easy to get to. Best Service. Low Rates. Send for booklet. Piney Ridge Resort, Ludington, Mich.

WEST CASCO BEACH

Fruit farm and summer resort; good place to rest, eat, sleep; boating and bathing. Address ALLEN T. GERARD, South Haven, Mich.

THE LAKELAND

Ottawa Beach, Mich. First class family hotel. L. W. HEATH, Prop.

THE CLAY POOL

401 MICHIGAN-AV., South Haven, Mich. Strictly modern; central location; first-class people only.

Pine Villa Farm

READY NOW. $5.00 per week. New cottages. Children taken. F. D. Hodge, South Haven, Mich.

NEW YORK.

Prospect Park Hotel
CATSKILL, NEW YORK.

Gateway to the Catskill Mountains, overlooking the famous Hudson River; 108 miles from N. Y., 25 miles from Albany. Has advantages that few Hotels can offer. Tribune will furnish further information. FRANK N. ROGERS, Manager.

Kiskatom Retreat House, Catskill Mountains, N. Y.

High elevation; grand mountain scenery; location unsurpassed; mod. improvements. Boating & fishing free. W. P. Fisher, Kiskatom, Greene Co., N.Y.

RESORTS.

NEW JERSEY.

THE Hotel Dennis
ATLANTIC CITY, N. J.

Handsome new fireproof addition fully completed

Noted for its choice location with an unobstructed ocean view, for the liberality of its appointments and careful service.

Write for illustrated booklet and rates
WALTER J. BUZBY

CHALFONTE,
ATLANTIC CITY, N. J.
ALWAYS OPEN.

On the Beach. Fireproof.
Send for Literature.
THE LEEDS COMPANY.

THE ST. CHARLES
Most select location on the ocean front
ATLANTIC CITY, N. J.

Distinctive for its elegance, exclusiveness, high-class patronage and liberal management; telephone in rooms; orchestra of soloists; artesian water, sea water in all baths. Booklet.
NEWLIN HAINES.

CONGRESS HALL, CAPE MAY, N. J.,

Situated on bluff overlooking the ocean. Surrounded by lawn of 10 acres. Brick hotel, under same management as 1905. Appointments and cuisine first class. All amusements, tennis, bowling and large cafe. Guests have the privilege of all amusements at the Stockton Hotel. Large orchestra. Special rates made for families. For terms, etc., address P. H. S. CAKE. Rates $15 week and up.

INDIANA.

Warren's PINE LAKE INN Write for booklet

HOTEL HUDSON— HUDSON LAKE, INDIANA.

Home of the black bass. Fine home table; fresh eggs, milk, butter, fruit and vegetables. Good boating and bathing. L. S. & M. S. Ry. trains stop at lake; 2 hours' ride; low round trip rate. Write W. J. SMITH, Prop., New Carlisle P. O., Ind.

INTERLAKEN SANITARIUM
LA PORTE, INDIANA.

THE IDEAL REST RESORT
Excellent opportunities for GOLF, BOATING, FISHING and all OUT-DOOR AMUSEMENTS.

CHAUTAUQUA HOTEL

On beautiful Pine Lake, Ind.; fine fishing; bathing and golf links. Write for booklet and rates.
W. B. ZAHRT, Laporte, Ind.

VAWTER PARK HOTEL.

On beautiful Wawasee Lake; fine fishing and bathing; $3.00 week end excursions on B. & O. R. R.; $8.00 per week or $1.50 per day. Write for booklet.
MILTON WOODS, Wawasee, Ind.

LAKE VIEW HOTEL, Lake Wawasee, Ind.

100 miles from Chicago, on B. & O. R. R.; $3.00 week-end R. T. excursions; fine fishing and bathing. Write for booklet.
D. T. WALDO, Mgr., Wawasee, Indiana.

WYOMING.

Camping and Big Game Hunting
in the Far Northwest

Is the title of a beautiful illustrated booklet which tells all about JACKSON LAKE, WYOMING, in the heart of the Rockies, just south of Yellowstone Park. Camping season now open. Hunting season opens Sept. 15th. Reservations now being made. Write or call for Free Booklet.
E. C. HOWE, Eastern Representative.
1213 Hartford Building, CHICAGO.

MASSACHUSETTS.

HOTEL EDGECLIFF, LONG BEACH, Gloucester, Mass.

Within 200 ft. of ocean; boating, bathing, fishing. Chicago references. All modern improvements. Open June 20. S. F. NICKERSON.

ADVERTISE IN THE TRIBUNE.

RESORTS.

WISCONSIN.

Get out of the Grime into the Eden of

WAUKESHA

The summer city, only 2¼ hours' ride from Chicago, forty trains a day, boating, fishing, bathing. Excellent, moderate priced hotels; dancing, concerts—all the outdoor good times and indoor pleasures. Mineral springs that recuperate. Write for free booklet.

W. R. FRAME, Secy., care National Bank, Waukesha, Wis

HEMLOCK SUMMER RESORT
EAGLE RIVER, WISCONSIN.

Best fishing resort in the Northwest. Muskellunge, bass, pickerel and pike plentiful. Commodious hotel and cottages on Eagle Chain of Lakes in Hemlock Forest. Excellent cuisine; fish and game a specialty. Complete camping outfits provided. 38-foot gasoline launch and row boats in service of guests. Immediate relief from hay fever. Rates, $10 to $12 weekly; children half price. Write for beautifully illustrated booklet. AMOS RADCLIFFE, Manager.

OCONOMOWOC
"The Land O' Lakes," Waukesha Co., Wis.

Three hours' ride from Chicago on the C., M. & St. Paul R. R. The most charming resort section in the West. Beautiful scenery; fine fishing, boating, yachting, driving and golf. Rates, $3.00 to $5.00 at the more formal hotels; $10.00 to $18.00 per week at family hotels; $5.00 to $8.00 in private families; $4.00 to $7.00 on the farm resorts. For full particulars, address the Secretary,
OCONOMOWOC BUSINESS LEAGUE, Oconomowoc, Wis.

BEAUTIFUL WHITEWATER
The New Walworth Hotel. New Management.

Situated midway between the Lakes. An ideal place to rest and enjoy the Lakes, with all the comforts of home. Reasonable rates by the week.
W. H. McCUTCHAN, Prop., Whitewater, Wis.

THE SYLVAN OAKWOOD, Green Lake, Wis.

160 miles from Chicago to the finest summer home in the middle west. Train service efficient. Large lake with all that that implies. Golf links conceded by all experts to be par excellent. Cuisine in the hands of artists. Get located early and secure desired service. Write for rates and Art Printing. Address,
T. D. STONE, Dartford, Wis.

BAY VIEW HOTEL.

Located on Lake Beulah, Wis., 82 mi. north of Chicago on the Wis. Cen. Ry. Fine fishing, boating, and bathing. Rates $2 per day; $8 to $10 per week. Bus meets all trains. L. R. SHOCK, Prop., Lake Beulah, Wis.

THE PINES, MINOCQUA, WIS.

Wisconsin's picturesque Resort. Fine muskellunge, pike, and bass fishing; excellent bathing. Rates $2 day; $10 week. MRS. M. H. BARNUM.

CEDAR LAKE PARK HOTEL Schleisingerville Wisconsin.

Naturally ideal. Write for booklet telling of the many attractions and conveniences. $8 to $12 per week. Open June 25. John Rosenheimer, Prop.

SACRED HEART SANITARIUM Milwaukee, Wis.

Offers comfort, rest and help. Skilled attention and splendid facilities. A cheerful, homelike place of recuperation. Write for booklet B.

HOTEL GLENWOOD,

Located on Lake Geneva. R. J. MARSHALL, Manager, P. O. Fontana, Wis. Write for Booklet.

THE ENCHANTED SUMMER LAND
DEVIL'S LAKE, WIS.

LAKE VIEW HOTEL AND COTTAGES; cool, healthful, comfortable. Address E. T. HOPKINS.

THE STERLINGWORTH
Lauderdale Lakes, Wis. NOW OPEN.

Finest of Fishing, Bathing and Boating. For rates apply to W. A. SHARP, Prop.

HOTEL **INTERLAKEN** On Beaver Lake.

Near Pine Lake. Swimming school, expert teachers. Fishing, etc. Special rates for June, Sept. and Oct. MRS. A. RICHARDS, Hartland, Wis.

COLDWATER CANYON FARM
AT WISCONSIN DELLS.

Cool, delightful. Write for circular. $7 and $8 per week. MRS. I. S. BERRY, Kilbourn, Wisconsin.

HOTEL SOUTHERN, Waukesha Wis.

Cor. Wisconsin and Maple Aves. Fine family hotel overlooking park; excellent board; good service; rates reasonable. A. G. RIDGER, Prop.

BEAVER LAKE COTTAGES,
HARTLAND, WIS.

Rates $8 per week; finely located for all summer outing sports. Address EPH. BEAUMONT.

OAK PARK RESORT, Burlington, Wis., Brown's Lake,

HOTEL AND COTTAGES FOR 100 GUESTS.
Rates $6 to $12 per week. Mrs. V. L. Cowdery, Prop.

MESSENGER SHORE, Devil's Lake, Wis.

On C. & N. W. Ry., on west shore of lake; good fishing and bathing; large, shady grounds; home cooking; reasonable rates. Send for circular.
MRS. O. M. MESSENGER, Devil's Lake, Wis.

MERCER LAKE SUMMER RESORT.

On C., M. & St. Paul Ry. Excellent muskellunge, pike and bass fishing; fine bathing. Adjacent to six beautiful lakes. Bus meets all trains. Rates $5 per week. Mrs. M. J. Johnson, Minocqua, Wis.

MAPLEWOOD.

IDEAL FAMILY SUMMER RESORT at beautiful GREEN LAKE. Large rooms, first class table, fine spring water. For particulars address VICTOR RUTCHIN, M. D., Dartford P. O., Wis.

PINE POINT SUMMER RESORT, ELKHART LAKE, WISCONSIN.

The finest resort in the Northwest. Fine bathing and boating. Excellent playgrounds for children. Good fishing. Dancing in water front pavilion. Send for booklet. DIEFENTHALER & STARK, Props.

RESORTS.

ILLINOIS.

Chicago Beach Hotel
(American and European Plan)

The Finest Hotel on the Great Lakes

On the edge of town, this ideal Hotel, spacious, elegant, modern, overlooks Lake Michigan with the beach at its very doors on two sides, while shaded parks complete the beautiful surroundings. For those who like quiet, there are walks, drives, sequestered spots and spacious apartments; for the gay there are sailing, bathing, golf, tennis, walking, driving, tally-ho rides, dancing, fine music and town amusements. The city is but ten minutes away, with ideal suburban train service from the nearby station. Many families make this their permanent home. There are 450 large, outside rooms, 220 private baths, 1000 feet of broad veranda overlooking the lake. There is always a cool breeze in summer, and comfort, summer or winter. The table is always tempting, and liberally supplied. Tourists and transient guests find it an attractive and delightful place to stop enroute and rest.

Write the Manager for booklet, Box 30, 51st Blvd. and Lake Shore, Chicago

THE MORAINE
HIGHLAND PARK, ILL.

On high bluffs overlooking Lake Michigan, 25 miles from Chicago.

Delightful Summer Home

Garage and Repair Shop for accommodation of Automobilists.

Phone, Highland Park, 72.

Booklet Mailed on Application.

BATHING EVERY DAY AND EVENING.

Barry Bathing Beach

BARRY-AV. AND THE LAKE, near Belmont-av.

Clear white sand; special accom. for ladies and children; high diving stands; competent life savers; instruction in swimming. Best beach on N. S. No sewers. Admission free.

WINDSOR-CLIFTON

Cor. Monroe-st. and Wabash-av., Chicago.

IN HEART OF RETAIL BUSINESS DISTRICT. BEST LOCATION IN CHICAGO. ALL MODERN CONVENIENCES. $1 A DAY UP.

THE NETHERLANDS

Asbury Ave. and Grove St., Evanston, Ill. Newly decorated and furnished, offers attractive accommodations to good families. It is beautifully and healthfully located on Evanstons' highest point. Excellent table and best service.

MARBLE HOTEL, Long Lake, Ill.

On C. M. & St. P. 1 hr. from Chicago. Black bass and pickerel abundant. Fine board, beautiful scenery. Rates, $7 per week and, per day, $1.50.
H. E. SUMMERS, Ingleside, Ill.

KAPING'S RESORT, Ingleside, Ill.

On Squaw Creek, ½ mile from Fox Lake. Fishing, boating, dancing, etc. Excursion launch. Rates $1.50 day, $7 week. HERMAN KAPING, Prop.

THE TOBY INN, on Lake Marie, Antioch, Ill.

Bathing beach unexcelled. Good boating and fishing. FIRST-CLASS TABLE. Special rates to families. Take Wisconsin Central. A. TOBIASON.

BLUFF LODGE, Lake Bluff, Ill.

The coolest place on the North Shore. Excellent Table and reasonable rates. Tel. 147.

KENILWORTH INN at Kenilworth, Ill.

On the North Shore, half hour ride from the city. Pleasant rooms. Tempting table. A delightful place to spend the summer months.

HOWARD'S MINEOLA
FOX LAKE, ILL.
NO CHANGE IN MANAGEMENT.
Always the best. Ed. C. Howard. Prop.

STANTON HOUSE, Long Lake, Ill.

On C., M. & St. P. Ry.; five minutes' walk from depot. Fine fishing and bathing. Telephone Gray's Lake 355. Rates, $1.50 per day.

FOREST INN, Lake Bluff, Ill.

One hour's ride from Chicago. Finest country home in Lake County. Excellent board. Fine service. Rates reasonable.

WISCONSIN.

FOR REST AND QUIET RECREATION

THE ELKHORN HOTEL
ELKHORN, WIS.

First-class hotel; rural surroundings; fine driving country; all grand roads; located between Lauderdale, Delavan and Geneva Lakes. For rates write to GEO. H. AMOS, Prop.

Forrest Lake Resort
Most Beautiful Spot in Wisconsin.

Fishing, Boating, and Bathing unsurpassed; guests have choice of hotel or cottages; rates $7 to $10 per week; unequaled elsewhere at double this price. Address F. W. HALE, Forrest Lake Resort, Campbellsport, Wis., or Windsor-Clifton Hotel, Chicago. Write for booklet.

HOTEL BEULAH Now Open

Largest and best equipped summer hotel in the Northwest. Finest golf course on the inland lakes. Dancing, fishing, boating and bathing. On Wisconsin Central Railway, 50 miles from Chicago. Opens for the season June 20th. Write for Booklet.
JOHN PORTER, Prop., LAKE BEULAH, WIS.

Silver Lake Resort, Wis.

A Wisconsin Beauty, on Wisconsin Central. Two hours' ride from Chicago. A clean, healthful resort. Boating, bathing and fishing. Daily, $2.00; weekly, $9.00 and up. Write for folder.
Six beautiful lakes front lots for sale.
F. H. SCHENNING Prop.

SHERWOOD FOREST
GREEN LAKE, WIS.

New owner and new management. Refitted up-to-date summer resort. Excellent table. A family resort with all amusements; tennis, bowling, billiards, golf, dancing, boating, fishing, driving, etc. Prices reasonable. Write for particulars to
Frank B. Heward, Dartford, Wis.

GRAND VIEW RESORT
On the famous Eagle Chain of Lakes.
EAGLE RIVER, WIS.

An ideal family Hotel; fine muskellunge, pike and bass fishing. Cottages in connection. Rates $2.00 per day; $10 per week.
H. B. McINTYRE, Manager.

The Pennoyer
Established 1857

Kenosha, Wis., between Chicago and Milwaukee on the North-Western R. R. Noted Health Resort and Sanitarium on Lake Michigan. Beautiful environment—a mile of lake shore. For illustrated prospectus address Drs. Pennoyer & Adams, Managers.

HARTWELL RESORT ON BEAUTIFUL LAKE NOQUEBAY

Ellis Junction, Crivits P. O., Wis.

A place for refined people to fish, boat, sail, hunt or rest. Good garden; plenty of milk and eggs. Rates $6 to $10 per week. Phone Harrison 5123 for particulars. 308 Dearborn St., Chicago.

HOTEL POWERS LAKE,
POWERS LAKE, WIS.

Fine fishing; excellent bathing and boating; good board and service; rates $1.50 per day and $7 to $10 per week. C. & N.-W. Ry. to Genoa Junct.; bus meets all trains. H. J. SPETZMAN, Prop.

Twin Lakes, Wis. Botay Villa.

GEO. A. FAIR'S COUNTRY HOME for City People; 90 miles from city; open for season. Particulars on application. P. O. Address, Richmond, Ill.

PHANTOM LAKE INN Waukesha Co., Wisconsin.

A Family Hotel. Fine Fishing, Bathing, Boating, Dancing, Tennis. Rates $2 per day; $9 up per week. Send for booklet.
H. W. DIETRICH, Prop., Mukwonago, Wis.

SOUTH DAKOTA.

THE EVANS HOTEL.
HOT SPRINGS, SOUTH DAKOTA.

The Health and Pleasure Resort of the Black Hills Charmingly located in the Vale of Minnekahta. Golf, Tennis, Canoeing, Bathing Burro and Horseback riding. Illustrated Booklet. Address
E. M. SCOTT, Manager.

EDUCATIONAL.

EVANSTON ACADEMY of Northwestern University

Situated 100 feet from Lake Michigan, in Evanston, Ill., a city of exceptional natural beauty, without a saloon, and with unusual privileges in libraries, churches, lectures and concerts. The school prepares for any college, technical school, for business or for life. Superior Dormitory Accommodations for Boys are offered under resident faculty supervision at moderate rates. The school has a faculty of department specialists interested in all student enterprises. The best athletic field in the middle west, and regular gymnasium classes are provided. Good order, earnestness and co-operation prevail in the student community.

The Academy is on the University Campus, operates under the general direction of the College faculty, has the stimulus of college associations and enables the student to pursue work in other departments of the University (when desirable) without loss of time.

For circulars and other information, address
ARTHUR H. WILDE, Fisk Hall, Evanston, Ill.

The Greatest Boarding College for Boys in the World

University of Notre Dame
Notre Dame, Indiana

15 Groups of Studies Leading to Degrees
18 Buildings, 75 Professors, 800 Students
Special Department for Boys under Thirteen
Send 10 cents in stamps for Catalogue. Address
PRESIDENT OF THE UNIVERSITY, BOX 129
Notre Dame, Indiana.

SACRED HEART COLLEGE
WATERTOWN, WISCONSIN.

The Ideal Boarding School for Boys and Young Men. Classical English and Commercial Courses. Special Department for Small Boys. For catalogues apply Room 326 Tribune Building, or write REV. P. J. CARROLL, C. S. C., President. P. O. Box 80.

CHICAGO-KENT COLLEGE OF LAW

HON. EDMUND W. BURKE, DEAN.

The Leading Evening Law School of the West. Thoroughly practical instruction by judges and lawyers of ability and experience. Prepares for admission to the bar in all states. Degree of LL. B. on completion of course. For catalogue call on or address
GUY GUERNSEY,
423 The Temple Bldg., Chicago, or R. 326, Chicago Tribune.

FERRY HALL LAKE FOREST, ILLINOIS.

College Preparatory and Junior College for young women. Art, music, elocution and domestic science. Certificate admits to Smith, Vassar, Wellesley and other colleges. Large campus, spacious buildings, home care. Address Box 309.
MISS FRANCES L. HUGHES, Principal.

The Frances Shimer Academy
FOR GIRLS

offers the broadest choice of the arts, sciences, languages, music, art, and in addition a Domestic Science course complete to the last detail. A separate new building for this department, and Music. The equipment for study and home comfort, the natural advantages of location, new buildings, sanitary conditions and beautiful grounds are ideal. 53rd year opens Sept. 12. Send for catalogue. Depend on it.
Wm. F. McREE, Dean, Mount Carroll, Ill.

M. B. Cleveland, Prest. Anna Hay Dutrich, Principal

BUSINESS WOMAN'S EXCHANGE
TRAINING DEPARTMENT.
Exclusive School for Young Women.
STENOGRAPHY, BOOKKEEPING, GENERAL OFFICE WORK
Special Summer Rates.
Send for catalogue, or, better still, call.
8th Floor Atwood Bldg., N. W. Corner Madison and Clark Streets.
Tel. Main 1792; Auto. 5792.

GUNSTON HALL
1906 FLORIDA AVENUE N. W.,
WASHINGTON, D. C.

A boarding and day school for girls and young ladies. College Preparatory and Elective Courses. New building specially planned for the school. Every appliance for comfort and convenience. Send for catalogue.
Mr. and Mrs. Beverley R. Mason, Principals.
Miss E. M. Clark, Associate Principal.

KENWOOD INSTITUTE, 4600 Ellis Av.

Boarding and Day School for Girls of all ages. An Affiliated Academy of University of Chicago. Opens Sept. 26th in school's new permanent home. Handsome residence for boarding dept. affording private bath to each bedroom for residence pupils (limited to 18). New model building specially erected for Day School, with tennis court, play grounds and garden adjoining. Boys entered in Kindergarten and Primary Departments only. Send for catalogue. Telephone 707 Oakland.
STELLA DYER LORING, } Principals.
ISABEL C. BUCKINGHAM, }

LORETTO ACADEMY
Corner 65th Street and Washington Avenue, Chicago

Send for Catalog or apply 326 Tribune Bldg.

ILLINOIS COLLEGE OF LAW

College Building 301 E. Erie St. Summer School now in session. Complete Law and Preparatory courses. Fall term begins September 4th. For Catalogue address the Dean.
ALBERT H. PUTNEY, 900-4 Evening Post Bldg.

THE ART ACADEMY
Drawing, Painting, Illustration.
Summer inducements.
Call or send for circular.
Albert Keith, Sec'y, 46 Jackson-blvd.

Washington, D. C., Lafayette Square
HAMILTON INSTITUTE Opposite the White House
School for Girls and Young Ladies
Write for Catalogue
Mrs. Phoebe Hamilton Seabrook, Principal

ST. MARY'S COLLEGE AND ACADEMY FOR YOUNG LADIES

Opens next school year, Sept. 10, 1906. For catalogue address The Directress, Box 22, Notre Dame, Ind.

TODD SEMINARY

FOR BOYS. 58th Year. An ideal school for young boys. Near Chicago. Send for prospectus.
NOBLE HILL, Prin. Woodstock, Ill.

ILLINOIS COLLEGE OF COMMERCE
26 VAN BUREN STREET
Summer Term Begins July 5 Enroll Now.

BARRETT INSTITUTE
Majestic Bldg., 75 Monroe St.
Shorthand, Typewriting. Correspondence and Office Practice Courses.

EDUCATIONAL.

CULVER Military Academy
Culver, Ind.
(On Lake Maxinkuckee)

There is that about a military school of the first order that does more for a boy than any other system of education and training. At Culver the military life approaches closer to that of West Point than at any other private school. In addition to this the standard of scholastic work is of the highest order, the combination giving advantages that sway many decisions in favor of Culver as the proper school for the active, wide awake boy. The catalogue which is to be had on request, pictures many of the scenes of the interesting life here. Address
CULVER MILITARY ACADEMY
Box 7

SCHOOL INFORMATION BUREAU

THE TRIBUNE has on file in the Information Bureau, Room 326 Tribune Building, reliable information concerning all schools and colleges. Parents or guardians may call at the above address or request information by mail.

Tribune Information Bureau, Room 326 Tribune Building

Girton School for Girls

Located in the most beautiful suburb of Chicago. College, Preparatory, General and Special Courses. Music, Art, Elocution, Physical Training and Out-of-Door Sports. Certificate admits to Smith, Vassar, Wellesley and other colleges. For Illustrated Year Book address
FRANCIS KING COOKE, Principal
Box 80. Winnetka, Illinois.

DETROIT UNIVERSITY SCHOOL

College Preparatory and